



Cultural Resources Project Screening Form

File Number: PIN: Route: County:

Project Name:

Type 1: Resurfacing, installation of fencing, signs, pavement markings, traffic signals, passenger shelters, railroad warning devices, installation of rumble strips, and landscaping

Project Type

Type 2: Bridge replacements on alignment, construction of bicycle/pedestrian facilities, and intersection improvements

Type 3: Projects that do not fall into Type 1 and Type 2 categories (e.g. road widening)

Comments

This project involves improvements and concrete removal at the intersection of US 301/501 and S-25. The project will require a small amount of new right-of-way (ROW) to straighten the intersection. This project was reviewed using ArchSite, Web Soil Survey, historic maps, and historic aerial photographs. The soil review indicated that soils throughout the project area were somewhat poorly drained. The ArchSite review indicated that no previously recorded cultural resources are within or near the project area. Historical maps and aerials dating to the second half of the 20th century indicate the area was sparsely populated. A cultural resources survey was conducted on November 1, 2018. This survey consisted of a pedestrian reconnaissance of the project area and the excavation of four shovel tests in the proposed area of new ROW. The project area was found to be disturbed from development and the soils within the area of proposed new ROW were found to be hydric. No artifacts were recovered from the shovel tests. Two historic standing structures were noted nearby the project area (Site Nos. 1502 and 1503). Both resources are recommended not eligible for the NRHP. No additional cultural resource investigations are recommended. No historic properties will be affected.

Effect Determination:

*SHPO consultation is required for all Type 3 projects and any project with a No Adverse or Adverse Effect Determination.

This screening form was developed to satisfy documentation requirements for Type I and Type II projects under a Programmatic Agreement between the Federal Highway Administration, the South Carolina State Historic Preservation Office, the US Army Corps of Engineers, and the South Carolina Department of Transportation. For Type I and Type II projects that have no effect on historic properties, the completion of this screening form with supporting documentation (e.g. ArchSite Map) provides evidence of FHWA and SCDOT's compliance with Section 106 of the National Historic Preservation Act.

Prepared by:

Review Date:

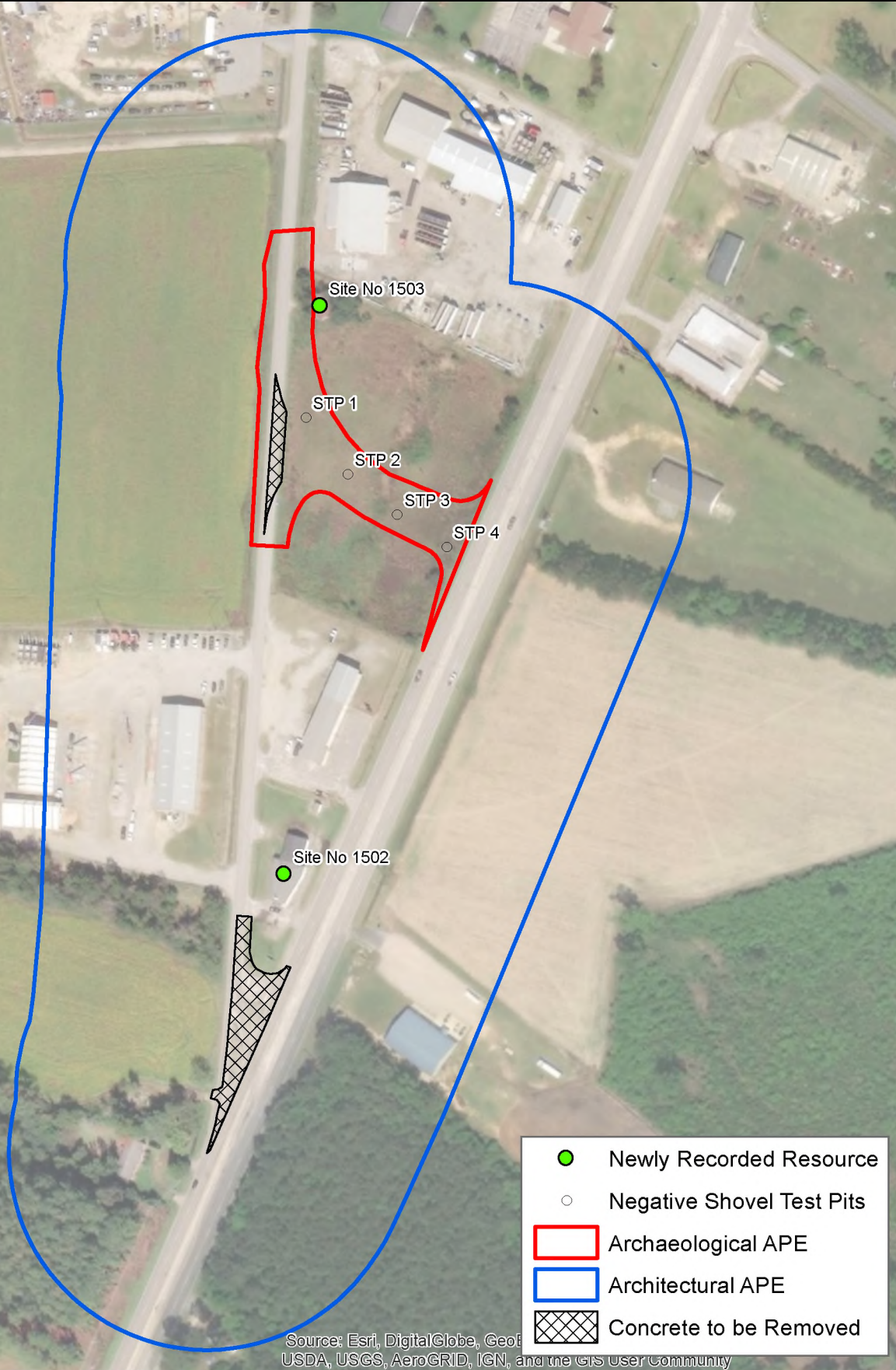
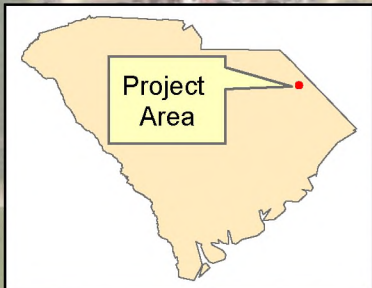

Source: Esri, DigitalGlobe, GeoEye, USDA, USGS, AeroGRID, IGN, and the GIS User Community

- Newly Recorded Resource
- Negative Shovel Test Pits
- Archaeological APE
- Architectural APE
- Concrete to be Removed

November 27, 2018



US 301/501
From US 301/501 to S-25
Intersecton Improvement

Dillon County

Project ID: P030669

