

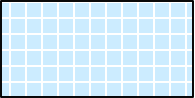

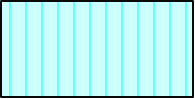

SOUTH CAROLINA  
DEPARTMENT OF LABOR, LICENSING AND REGULATION  
ORGANIZATIONAL CHART

MARCH 2020

SOUTH CAROLINA  
DEPARTMENT OF LABOR, LICENSING AND REGULATION  
ORGANIZATIONAL CHARTS

|                           |  |  |
|---------------------------|--|--|
| Light Orange Square       |    | Employee Exempt from Grievance                                     |
| Light Blue Square         |    | Employee returned after TERI<br>or Retirement; Exempt Grv          |
| Turquoise Vertical Stripe |    | Employee eligible to retire<br>within 5 years by service<br>or age |
| White Solid Red Letters   |    | Vacant Position-Vacancy<br>Date                                    |
| Yellow Diagonal Stripe    |   | Temporary Employee   |
| Dark Pink Outline         |  | Borrowed position  |
| NE Designation            |  | Non-exempt position  |
| E Designation             |  | Exempt position  |

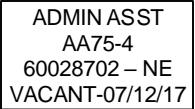
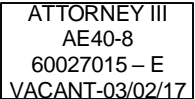
DEPARTMENT OF LABOR, LICENSING AND REGULATION

MARCH, 2020

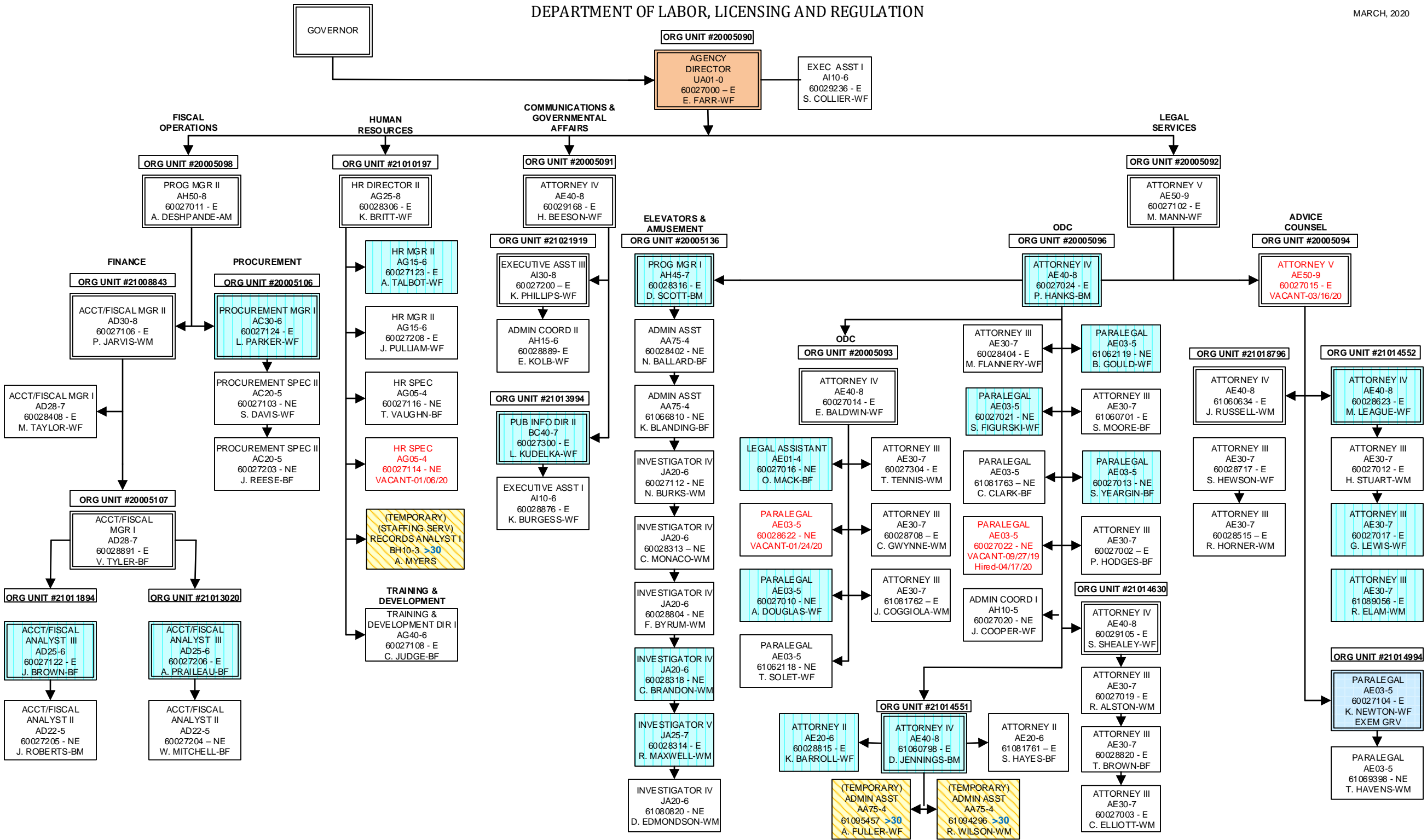

DIVISION OF OPERATIONS TECHNOLOGY AND SECURITY (DOTS)

MARCH, 2020

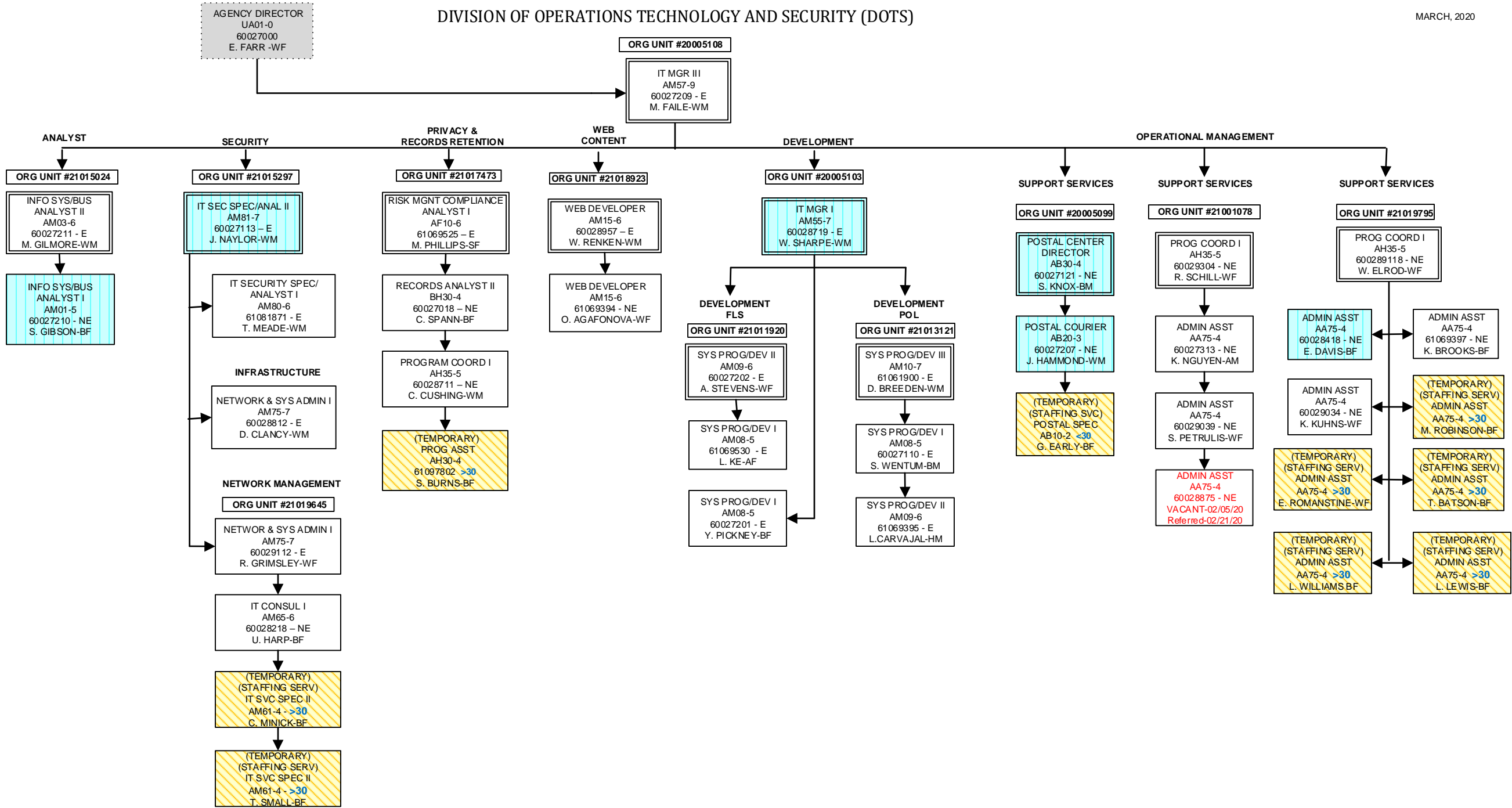

FIRE AND LIFE SAFETY  
OFFICE OF STATE FIRE MARSHAL

MARCH, 2020

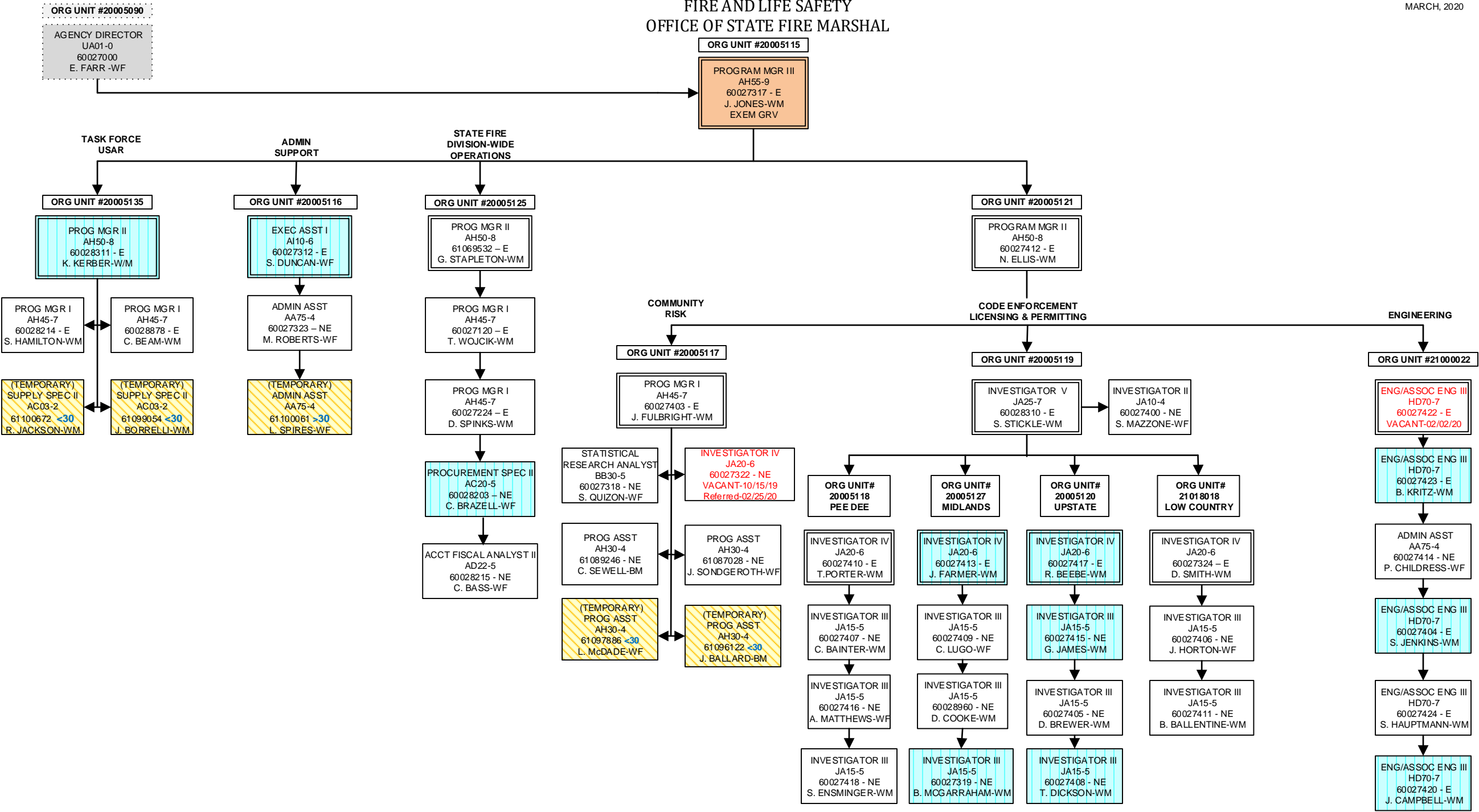

FIRE AND LIFE SAFETY  
FIRE ACADEMY

MARCH, 2020

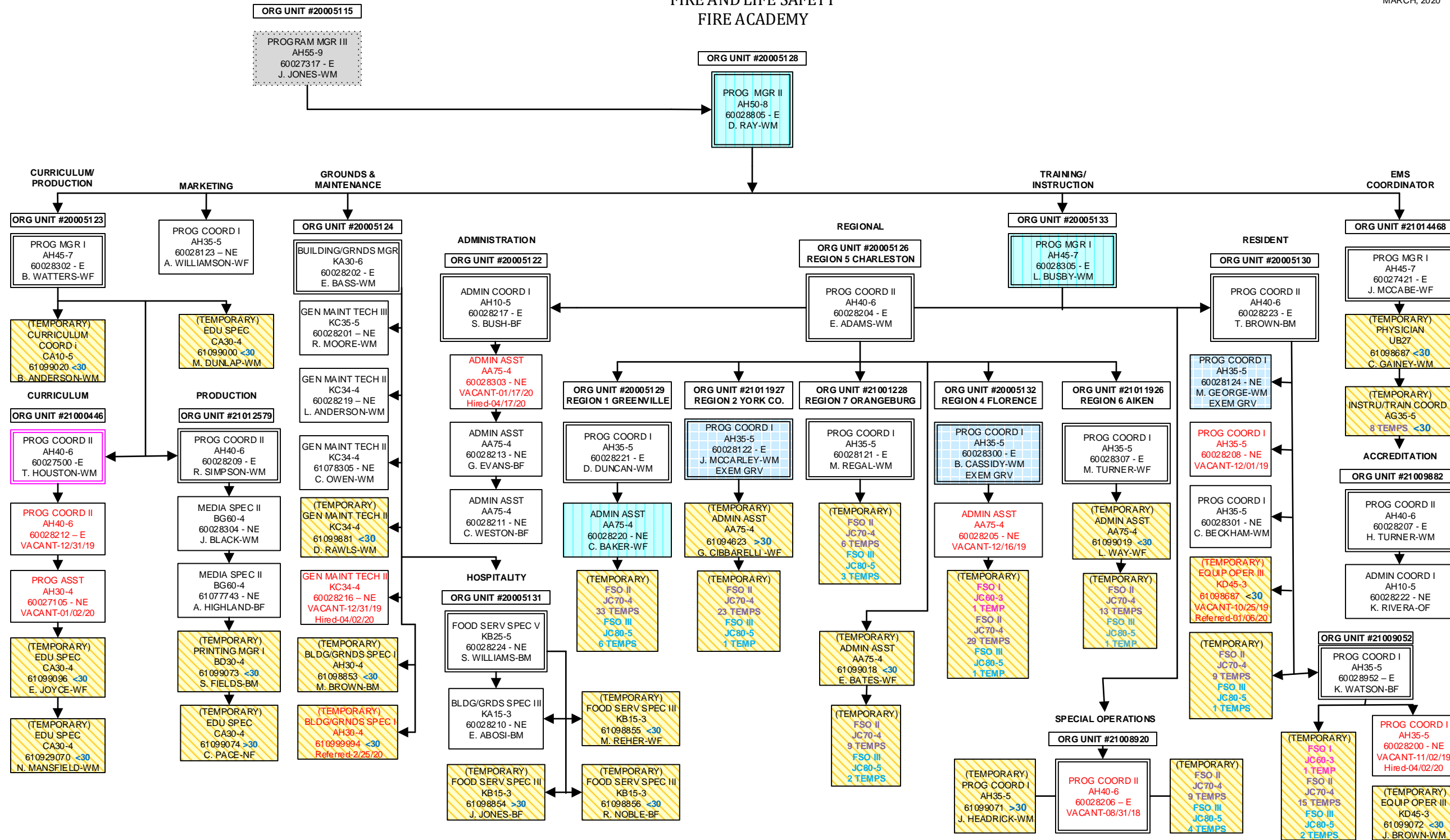

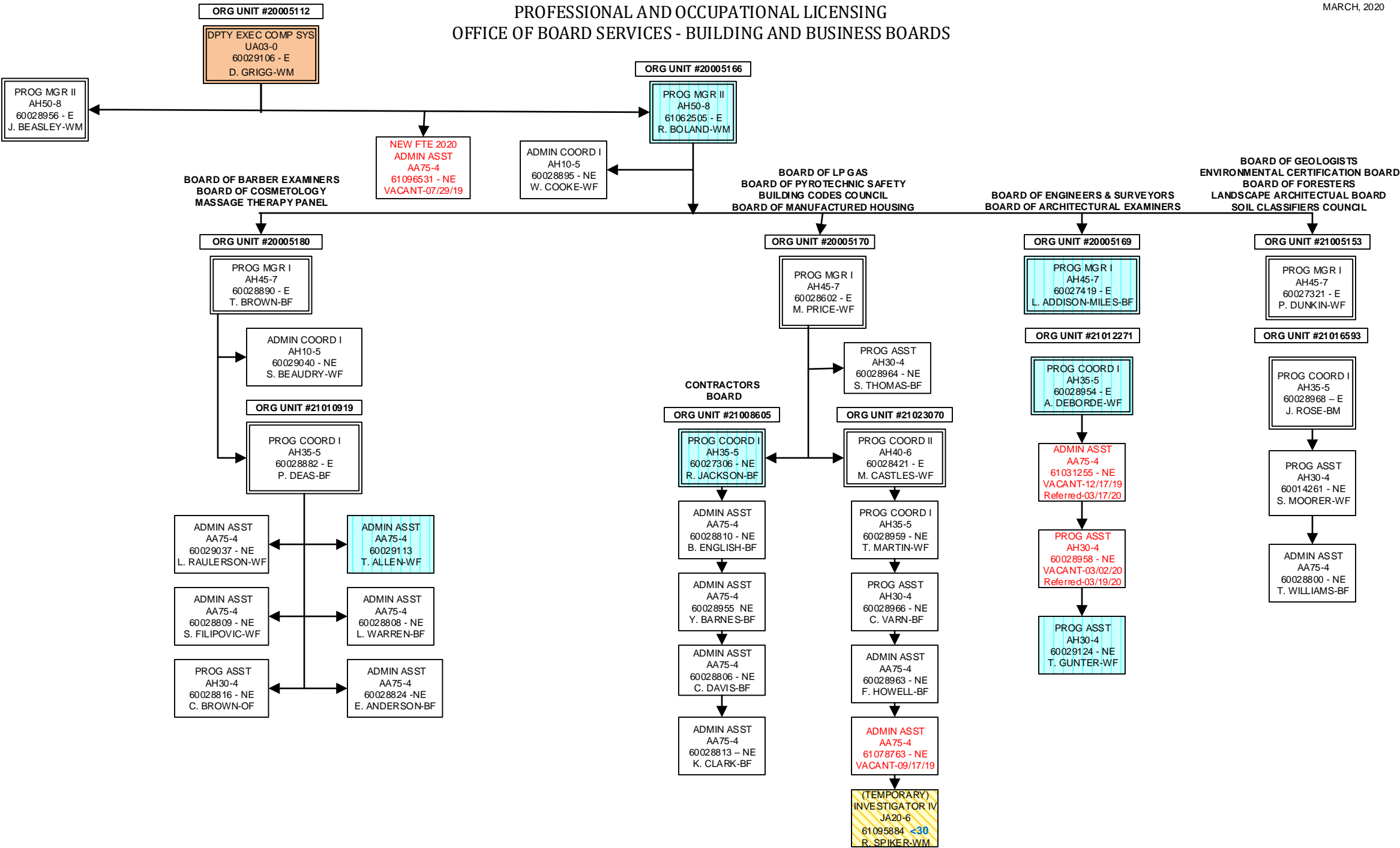

PROFESSIONAL AND OCCUPATIONAL LICENSING  
OFFICE OF BOARD SERVICES - BUILDING AND BUSINESS BOARDS-Continued

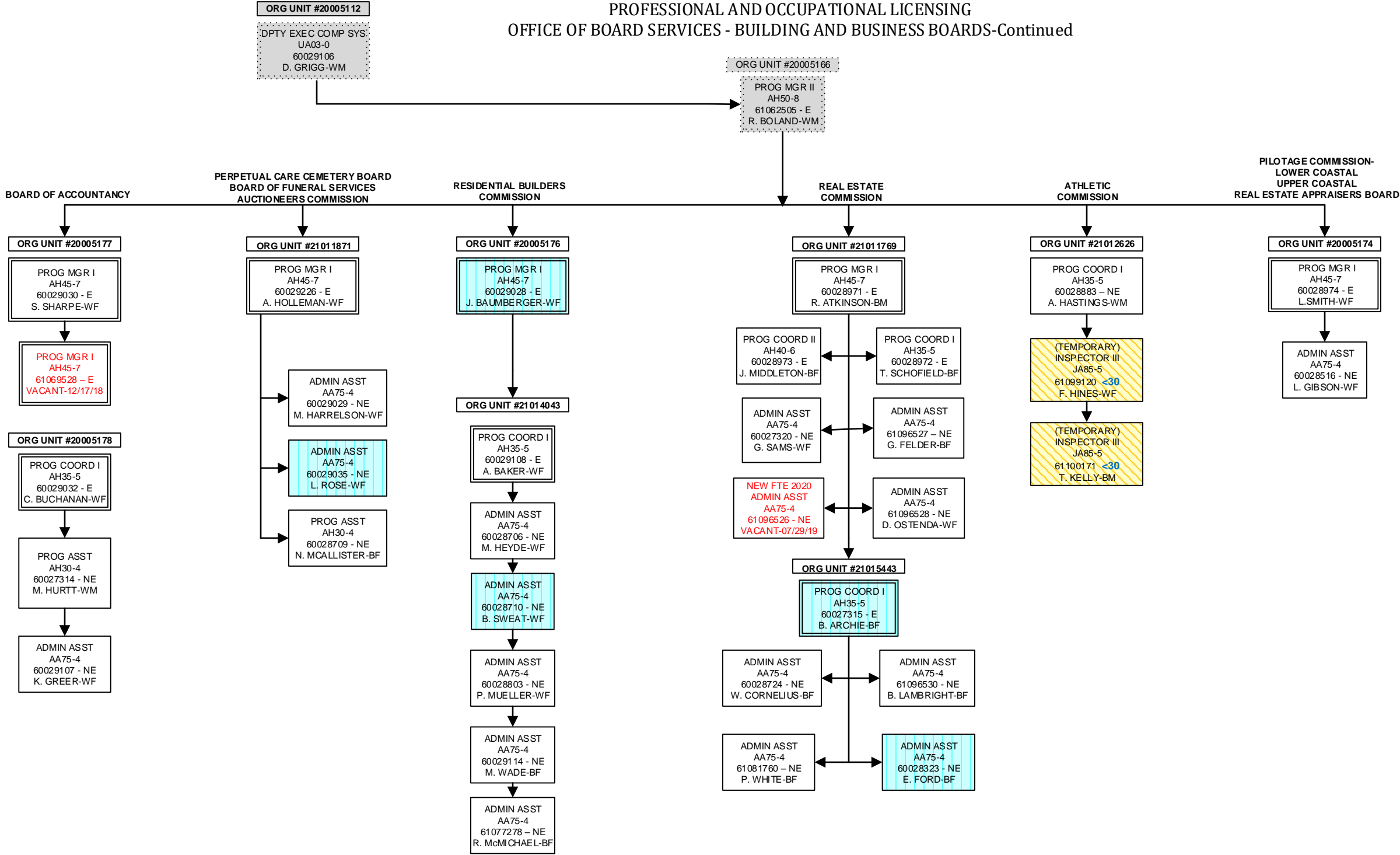



OFFICE OF BOARD SERVICES  
HEALTH AND MEDICALLY RELATED BOARDS

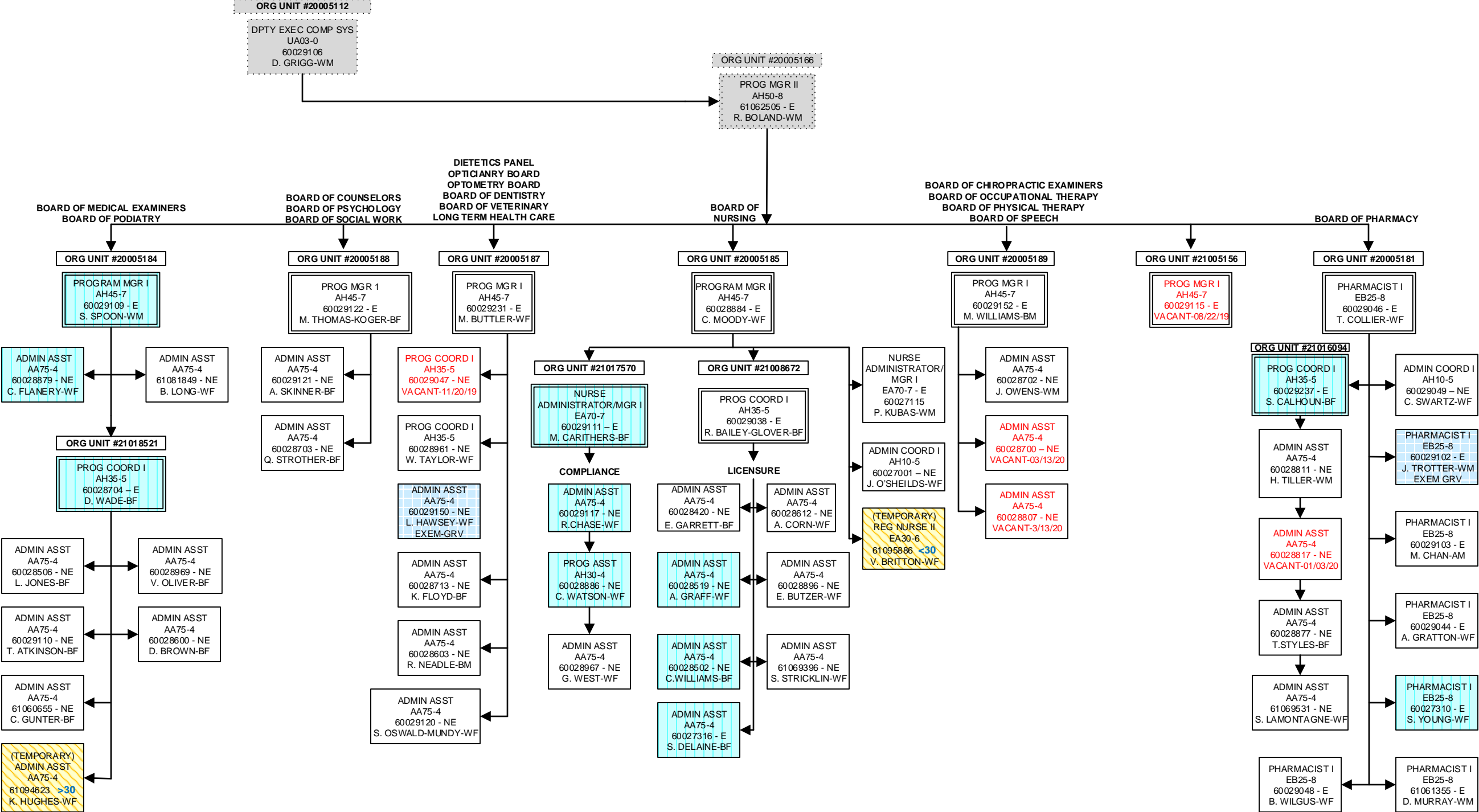

OFFICE OF INVESTIGATIONS AND ENFORCEMENT

