

Columns

Name	Type	Size
CaseID	Long Integer	4
Open Date	Date/Time	8
Closed Date	Date/Time	8
Date Last Updated	Date/Time	8
OldCaseID	Double	8
Assigned Ombud	Long Integer	4

Relationships

Case DataComplaint Data

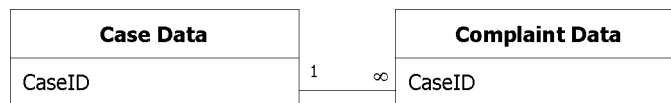

Attributes: Enforced, Cascade Updates
RelationshipType: One-To-Many

Case DataDisposition Log

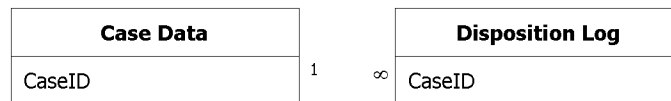

Attributes: Enforced, Cascade Updates
RelationshipType: One-To-Many

Table Indexes

Name	Number of Fields
CaseID	1
Fields:	
CaseID	Ascending
OldCaseID	1
Fields:	
OldCaseID	Ascending
PrimaryKey	1
Fields:	
CaseID	Ascending

Columns

Name	Type	Size
Number	Long Integer	4
Description	Text	100

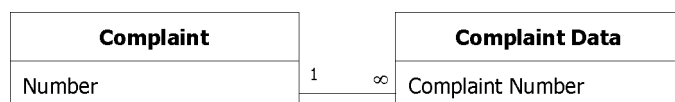
Relationships**ComplaintComplaint Data**

Attributes: Enforced, Cascade Updates
RelationshipType: One-To-Many

Table Indexes

Name	Number of Fields
Number	1
Fields:	
Number	Ascending
PrimaryKey	1
Fields:	
Number	Ascending

Columns

Name	Type	Size
CaseID	Long Integer	4
ResidentID	Long Integer	4
Complaint Number	Long Integer	4
Complainant Type	Text	50
Complainant Name	Text	50
Complainant Address	Text	50
Complainant City	Text	30
Complainant State	Text	2
Complainant Zip	Text	10
Complainant Phone	Text	14
Complainant Remarks	Memo	-
Facility	Text	80
Type Offended	Text	20
Date Opened	Date/Time	8
Date Closed	Date/Time	8
Final Disposition	Text	40
Number Affected	Long Integer	4
Verified	Text	20
Referral Agency	Text	50
Referral Code	Text	50
Action	Text	40
Legal Consultation	Yes/No	1
Regulatory Enforcement	Yes/No	1
Admin Appeal	Yes/No	1
Civil Legal Action	Yes/No	1
Abuser Last Name	Text	30
Abuser First Name	Text	20
Abuser Age	Long Integer	4
Abuser Gender	Text	20
Abuser Ethnicity	Text	20
Abuser SSAN/Cert #	Text	30
Remarks	Memo	-
Date Entered	Date/Time	8
Date Complaint Changed	Date/Time	8
Other Descrip	Text	255
Abuser CNA Cert	Text	50
APS Referred	Date/Time	8
APS Received	Date/Time	8

Relationships

ResidentComplaint Data

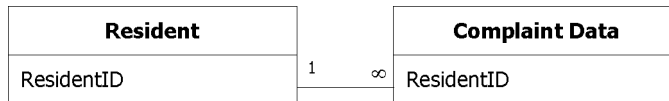

Attributes: Enforced, Cascade Updates
RelationshipType: One-To-Many

Case DataComplaint Data

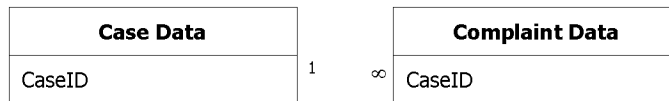

Attributes: Enforced, Cascade Updates
RelationshipType: One-To-Many

ComplaintComplaint Data

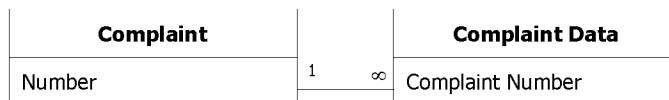

Attributes: Enforced, Cascade Updates
RelationshipType: One-To-Many

Table Indexes

Name	Number of Fields
{9D15AB4F-4636-43FD-93CD-A74ED7EF2	1
Fields:	
ResidentID	Ascending
{A9F7014E-212B-4B76-ACF9-A76180B594	1
Fields:	
CaseID	Ascending
{C111A39C-7A46-4EDD-9F20-37D2750C6	1
Fields:	
Complaint Number	Ascending
Case Number	1
Fields:	
CaseID	Ascending
Complaint Number	1
Fields:	
Complaint Number	Ascending
Date Updated	1
Fields:	
Date Entered	Ascending
Facility	1

Fields:	
Facility	Ascending
Number Affected	1
Fields:	
Number Affected	Ascending
Referral Code	1
Fields:	
Referral Code	Ascending
ResidentID	1
Fields:	
ResidentID	Ascending

Columns

Name	Type	Size
Counties	Text	255

Columns

Name	Type	Size
Description	Text	80

Columns

Name	Type	Size
WeeklyVisitsID	Long Integer	4
CaseID	Long Integer	4
ResidentID	Long Integer	4
Complaint Number	Long Integer	4
Date of Disposition	Date/Time	8
Disposition	Text	40
Remarks	Memo	-

Relationships

Weekly VisitsDisposition Log

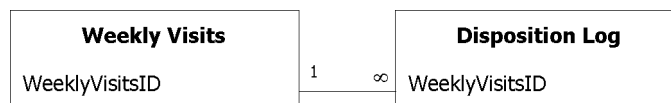

Attributes: Enforced, Cascade Updates
RelationshipType: One-To-Many

Case DataDisposition Log

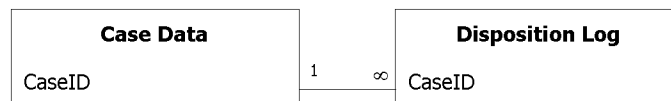

Attributes: Enforced, Cascade Updates
RelationshipType: One-To-Many

Table Indexes

Name	Number of Fields
{2FBF97A7-F9D7-4EC1-9B21-5F8607EB8C}	1
Fields:	
WeeklyVisitsID	Ascending
{F92DD8F6-FEBE-42EA-9439-9A500881A3}	1
Fields:	
CaseID	Ascending
CasID	1
Fields:	
CaseID	Ascending
Complaint Number	1
Fields:	
Complaint Number	Ascending
ResidentID	1
Fields:	
ResidentID	Ascending

WeekVisitsID	1
Fields:	
WeeklyVisitsID	Ascending

Columns

Name	Type	Size
ResidentID	Long Integer	4
Remarks	Memo	-

Relationships

ResidentExpanded Remarks

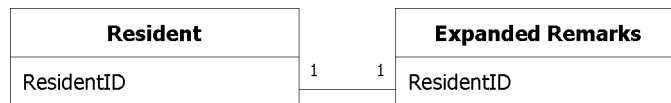

Attributes: Unique, Enforced, Cascade Updates, Cascade Deletes
RelationshipType: One-To-One

Table Indexes

Name	Number of Fields
{5157C0B8-E559-4C8B-8AA2-67F4EAFFD2}	1
Fields:	
ResidentID	Ascending
PrimaryKey	1
Fields:	
ResidentID	Ascending
ResidentID	1
Fields:	
ResidentID	Ascending

Columns

Name	Type	Size
FacilityID	Long Integer	4
Facility	Text	80
Street	Text	50
City	Text	50
State	Text	2
Zip	Text	10
County	Text	50
Phone	Text	14
Fax	Text	14
EMail	Text	128
Type	Text	55
Type Description	Text	50
District	Text	50
Ward	Text	50
Region	Text	50
Number of Beds	Long Integer	4
Status	Text	50
Status Remarks	Text	100
Licensed	Yes/No	1
License Number	Text	50
Reportable	Yes/No	1
Remarks	Memo	-
DateLastUpdated	Date/Time	8
OldFacilityID	Double	8

Relationships

FacilityFOCrossRef

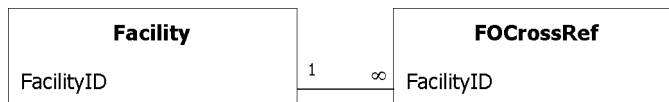

Attributes: Enforced, Cascade Updates
 RelationshipType: One-To-Many

Table Indexes

Name	Number of Fields
Facility	1
Fields:	
Facility	Ascending
Number of Beds	1
Fields:	
Number of Beds	Ascending
OldFacilityID	1

Fields:		
	OldFacilityID	Ascending
PrimaryKey		1
Fields:		
	FacilityID	Ascending

Columns

Name	Type	Size
OmbudID	Long Integer	4
Ombud	Text	30
Street	Text	50
City	Text	30
State	Text	2
Zip	Text	10
Phone	Text	14
Fax	Text	14
EMail	Text	128
Birthdate	Date/Time	8
Insured	Yes/No	1
Volunteer	Yes/No	1
Inactive	Yes/No	1
Inactive Date	Date/Time	8
Remarks	Memo	-
DateLastUpdated	Date/Time	8
OldOmbudID	Double	8

Relationships

OmbudFOCrossRef

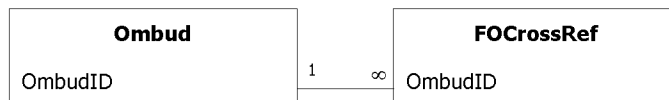

Attributes: Enforced, Cascade Updates, Cascade Deletes
RelationshipType: One-To-Many

Table Indexes

Name	Number of Fields
OldOmbudID	1
Fields:	
OldOmbudID	Ascending
OmbudID	1
Fields:	
OmbudID	Ascending
PrimaryKey	1
Fields:	
OmbudID	Ascending

Columns

Name	Type	Size
ResidentID	Long Integer	4
Resident/Group	Text	30
Facility	Text	80
SSAN	Text	11
Age	Long Integer	4
Gender	Text	20
Ethnicity	Text	20
Funding Source	Text	50
Low Income	Yes/No	1
Status	Text	20
Status Date	Date/Time	8
Doctor Name	Text	50
Doctor Phone	Text	14
Emer1 Name	Text	50
Emer1 Phone	Text	14
Emer1 Relation	Text	30
Emer2 Name	Text	50
Emer2 Phone	Text	14
Emer2 Relation	Text	30
Medicaid Eligability	Text	20
Diabetic	Yes/No	1
Low Sodium	Yes/No	1
Low Fat/Cholesterol	Yes/No	1
Soft	Yes/No	1
Other	Text	50
Remarks	Memo	-
Date Last Updated	Date/Time	8
NapisID	Text	14
Date of Birth	Date/Time	8
Old Facility	Text	3
medicaid number	Text	20
Type	Text	50
Room/Wing	Text	50
Com-Res Relation	Text	50
Responsible Party	Text	50
Party Relation	Text	50
Party Address	Text	50
Party Phone	Text	50
Party City	Text	50
Party State	Text	50
Party Zip	Text	50

Relationships

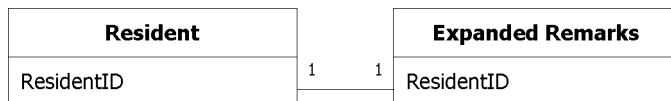
ResidentExpanded Remarks

Attributes:

Unique, Enforced, Cascade Updates, Cascade Deletes

RelationshipType:

One-To-One

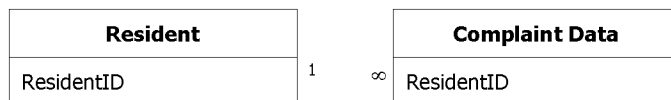
ResidentComplaint Data

Attributes:

Enforced, Cascade Updates

RelationshipType:

One-To-Many

Table Indexes

Name	Number of Fields
ID	1
Fields:	
ResidentID	Ascending
NapisID	1
Fields:	
NapisID	Ascending
PrimaryKey	1
Fields:	
ResidentID	Ascending

Columns

Name	Type	Size
Topics	Text	80

Columns

Name	Type	Size
WeeklyVisitsID	Long Integer	4
OmbudID	Long Integer	4
Ombud	Text	50
FacilityID	Long Integer	4
Facility	Text	50
Date of Visit	Date/Time	8
Administrative Time	Single	4
Travel Time	Single	4
Investigation/Giving Information	Single	4
Resolution Activities	Single	4
Ombud Time	Single	4
Number Visited	Integer	2
Number of First Visits	Integer	2
Number of Visits Over 5 Minutes	Integer	2
Contact Only	Yes/No	1
Contact Time	Date/Time	8
Friendly Visit	Yes/No	1

Relationships

Weekly VisitsDisposition Log

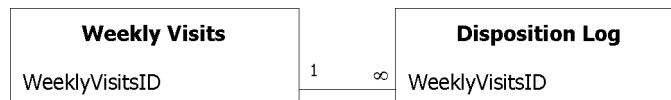

Attributes: Enforced, Cascade Updates
RelationshipType: One-To-Many

Table Indexes

Name	Number of Fields
FacilityID	1
Fields:	
FacilityID	Ascending
Number of First Visits	1
Fields:	
Number of First Visits	Ascending
Number of Visits Over 5 Minutes	1
Fields:	
Number of Visits Over 5 Minu	Ascending
Number Visited	1
Fields:	
Number Visited	Ascending
OmbudID	1

Fields:		
OmbudID	Ascending	
PrimaryKey	1	
Fields:		
WeeklyVisitsID	Ascending	
WeeklyLogID	1	
Fields:		
WeeklyVisitsID	Ascending	