

HABS/HAER INVENTORY

Building Number: 150
Structure Name: Building 150, Garbage House
Location: United States Marine Corps Recruit Depot at Parris Island, SC
Construction Date: 1941
Use Original/Present: Garbage House
Rating: 3
Condition: Good, no apparent alterations
Description:

This is a 289 square foot, single story structure, rectangular in plan, built on a poured concrete foundation. The exterior walls are of brick laid in an English bond. The gable roof is of slate with a tile crest. The gable ends have a band of corbelled brick up each side, with short returns. There is a single steel door with louvers at the front of the building. On all four walls are panels of brick latticework with soldier course lintels and a sloped header course sill.→

History:

Building 150 was constructed in 1941 as a garbage house. It was built as part of the massive mobilization efforts that ensued upon the outbreak of World War II in 1939. Severe damage caused by a hurricane in 1940 served to expedite the new construction. This expansion, which continued throughout World War II, was launched in order to better accommodate the increased numbers in personnel. This required the construction of adequate facilities for the 240,509 recruits who would pass through the installation during the war. The construction of numerous prefabricated buildings, the expansion of Page Field, and the addition of women's facilities were among the major developments effected at Parris Island during the war.

This building is located in the World War II Subdistrict of the Mainside District, which is the main administrative and training area at Parris Island. The buildings in the subdistrict are associated with increasing activity at Parris Island shortly before and during the participation of the United States in World War II.

Significance:

This building is a contributing element of the World War II Subdistrict of the Mainside District at Parris Island. The building is significant in that it retains integrity of location, design, setting, materials, workmanship and feeling; and for its association with events that have made significant contributions to the broad patterns of our history (WWII).

Sources:

Class 2 Property Records. On file at the Office of Plant Accounts, Parris Island, SC

Continued

BUILDING NO. 150 CARD NO. 2-00583 TITLE Garbage House

CAT. CODE 83390 EAN 44731

YEAR BUILT 1941 CONTRACT NO. NOy 4251

DATE

ACTION

VALUE

Apr 58

Picked up from old records.

\$3500.

(BUILDING) CLASS 2 PROPERTY RECORD

(004) UIC.....M00263
(001) RECORD..2-00583
(002) DATE....1977JUN

(003) ACTIVITY... MARCORPS RECRUIT DEPOT, PARRIS ISLAND

LOCATION

(101) COUNTRY.. US UNITED STATES
(102) STATE... 45 SOUTH CAROLINA
(103) COUNTY.. 013 BEAUFORT
(104) CITY....1945 PARRIS ISLAND
(105) NO..... 00
(106) SPEC AREA..N/A
(107) MAP GRID..813

GENERAL INFORMATION

(005) FACILITY NO.... 150
(006) FACILITY TYPE..BUILDING
(007) ACTION.....CORRECTIO
(008) HOUSING.....NO
(009) ENG EVAL DATE..N/A
(011) PR REVIEW.....N/A
(010) FACILITY NAME..
GARBAGE HOUSE

ACQUISITION

(201) ESTATE..OWNED(MCON)
*(202) ACQ CONTRACT...NOY4251
*(203) ACQ DATE.....1941 JUN
(204) GOVT COST..... \$3,500
(205) APPR/EST.....N/A
(206) APPR/EST DATE..N/A
(207) LAND CAT CODE..911-30

MEASUREMENTS

(301) LENGTH..... 24 FT
(302) WIDTH..... 12 FT
(303) HEIGHT..... 12 FT
(304) AREA..... 289 SF
(305) STORIES.... 1
(307) IRREGULAR.. NO

CONSTRUCTION

(401) YR BUILT.....1941
(402) CONST TYPE...PERMANENT
(403) YR IMPROVED..N/A
(404) ABMP CODE...N/A
(409) PROJECT NO..N/A

STATUS / UTILIZATION

USE..01 (501) GARBAGE HOUSE

(502) CATEGORY CODE..833-40

USER..01 (509) PARRIS ISLAND SC MCRD

(510) USER UIC.....M00263

(503) PROPOSED USE...N/A

(504) UNUSED ADEQUATE..N/A

(505) UNUSED SUBSTO...N/A

(506) USED ADEQUATE... 289 SF

(507) USED SUBSTO.....N/A

(508) DEFICIENCY(S)...N/A-N/A-N/A

(511)*AREA.. 289 SF

(BUILDING) CLASS 2 PROPERTY RECORD

(004) UIC.....M00263
(001) RECORD..2-00983
(002) DATE....1972JUN

(003) ACTIVITY... MARCORPS RECRUIT DEPOT, PARRIS ISLAND

LOCATION

(101) COUNTRY.. US UNITED STATES
(102) STATE... 45 SOUTH CAROLINA
(103) COUNTY.. 013 BEAUFORT
(104) CITY....1945 PARRIS ISLAND
(105) NO..... 06
(106) SPEC AREA..N/A
(107) MAP GRID...E13

GENERAL INFORMATION

(005) FACILITY NO.... 150
(006) FACILITY TYPE..BUILDING
(007) ACTION.....CORRECTIE
(008) HOUSING.....NO
(009) ENG EVAL DATE..1972JUN
(011) PR REVIEW.....N/A
(010) FACILITY NAME..
GARBAGE HOUSE

ACQUISITION

(201) ESTATE..OWNED(MCON)
(202) ACQ CONTRACT...NOY4251
(203) ACQ DATE.....*****1941 June
(204) GOVT COST..... 53,500
(205) APPR/EST.....N/A
(206) APPR/EST DATE..N/A
(207) LAND CAT CODE..911-30

MEASUREMENTS

(301) LENGTH..... 24 FT
(302) WIDTH..... 12 FT
(303) HEIGHT..... 12 FT
(304) AREA..... 289 SF
(305) STORIES.... 1
(307) IRREGULAR.. NO

CONSTRUCTION

(401) YR BUILT.....1941
(402) CONST TYPE...PERMANENT
(403) YR IMPROVED..N/A
(404) ABMP CODE...N/A
(409) PROJECT NU..N/A

STATUS / UTILIZATION

USE..01 (501) GARBAGE HOUSE

(502) CATEGORY CODE...035-40

USER..01 (509) PARRIS ISLAND SC MCRD

(510) USER UIC.....M00263

(503) PROPOSED USE....N/A

(504) UNUSED ADEQUATE..N/A

(505) UNUSED SUBSTD...N/A

(506) USED ADEQUATE... 289 SF

(507) USED SUBSTD.....N/A

(508) DEFICIENCY(S)....N/A-N/A-N/A

(511) AREA.. 289 SF

1. ACTIVITY RECRUIT DEPCT/SC		2. ACCTG. NO. 00263	3. TOTAL COST \$ 3,500	4. DIST. 06	5. ACTIVITY CODE 6600-610	6. BLDG. NO. 150	7. CARD NO. 2-00583
8. CITY PARHIS ISLAND	9. CITY CODE 1248	10. COUNTY HARRIS	11. CO. CODE 013	12. STATE/COUNTRY SOUTH CAROLINA		13. STATE CODE 39	14. LAND OWNERSHIP OWNED 1 X OTHER 2
15. COMPONENT/TENANT		16. NONCONTIGUOUS AREA	17. MGMT. BUR. MARCORPS		18. FIN. BUR.	19. PRC. DATE 10/66	
20. TYPE OF CONSTRUCTION PERM. P SEMI. S TEMP. T		21. CONDITION (USABLE) U (NOT USABLE) T R C N		22. PRIME CONTRACT NO. NOY4251		23. MAPGRID# E13	24. YEAR BUILT 1941
25. BUILDING TITLE (LOCAL DESCRIPTION) BARRAGE HOUSE		26. VOLUME CU. FT. 34	27. DIMENSIONS (a) LENGTH 24 (b) WIDTH 12 (c) HEIGHT 12 (d) NO. OF STORIES 1 (e) IRREG. 1		28. MATERIAL CODES (a) FOUND. JJP (b) EXTER. G (c) ROOF 59		

USE	29. NAVY DESCRIPTION	30. NAVY CODE	31. AREA SQ. FT. (GROSS)	32. VACANT (SQ. FT.)	33. OTHER MEASURE QUANTITY	34. CAPACITY QUANTITY	35. TYPE OF ACTION
a) PRI.	BARRAGE HOUSE	260-4	280				1. ACQ. <input type="checkbox"/>
b) SEC.							2. CAP. IMPRV. <input type="checkbox"/>
c) TER.							3. CORR. <input type="checkbox"/>
d) QTHR							4. DISP. <input type="checkbox"/>

36. ACQUISITION DATA			37. DISPOSITION DATA			38. ADP #
MO. - YR.	METHOD	CODE	MO. - YR.	METHOD	CODE	

BUILDINGS (CLASS II) NAVCOMPT FORM 277 (4C) (REV. 5-62) UPPER

150

ACTIVITY EC - IT DEPCT/SC		ACCTG. NO. 00263	TOTAL COST \$ 3,500	DIST. 06	ACTIVITY CODE 6600-610	BLDG. NO. 150	CARD NO. 2-00583
------------------------------	--	---------------------	------------------------	-------------	---------------------------	------------------	---------------------

39. FLOORS	BASEMENT	FIRST FLOOR	SECOND FLOOR	THIRD FLOOR	FOURTH FLOOR	FIFTH FLOOR	SIXTH FLOOR
(j) LIVE LOAD (LBS. PER SQ. FT.)							
(k) FLOOR MATERIAL CODE							
(l) SQ. FT. FLOOR AREA							

(a) HEATING SYSTEM FUEL TYPE		(b) ELECTRICAL CURRENT VOLTS PHASES CYCLES		(c) HOT WATER FUEL STORAGE CAPACITY (GALS.)	
(d) CRANES NO. OF IDENTIFICATION NO. TON CAPACITY	(e) ELEVATORS NO. OF IDENTIFICATION NO. TON CAPACITY	(f) SPRINKLER SYSTEM YES NO		(g) TELEPHONE SYSTEM YES NO	

41.	42.	43.
44.	45.	46.

7. REMARKS:

BUILDINGS (CLASS II) NAVCOMPT FORM 277 (4C) (REV. 5-62) LOWER

1. ACTIVITY RECRUIT DEPOT/MC			2. ACCTG. NO. 00263		3. TOTAL COST \$ 3,500		4. DIST. 06		5. ACTIVITY CODE 06000610		6. BLDG. NO. 150		7. CARD NO. 2-000583									
8. CITY PARRIS ISLAND			9. CITY CODE 1945		10. COUNTY BEAUFORT		11. CO. CODE 013		12. STATE/COUNTRY SOUTH CAROLINA		13. STATE CODE 39		14. LAND OWNERSHIP OWNED <input checked="" type="checkbox"/> OTHER <input type="checkbox"/>		15. CAT. CODE 311-30							
15. COMPONENT/TENANT GARBAGE HOUSE			16. NONCONTIGUOUS AREA 3466		17. NGMT. BUR. MARCORPS 9		18. FIN. BUR. 10/66		19. PRC. DATE 10/66		20. TYPE OF CONSTRUCTION PERM. <input checked="" type="checkbox"/> SEMI. <input type="checkbox"/> TEMP. <input type="checkbox"/>		21. C O N D I T I O N (USABLE) <input checked="" type="checkbox"/> (NOT USABLE) <input type="checkbox"/>		22. PRIME CONTRACT NO. NOY4251		23. MAP GRID # E13		24. YEAR BUILT 1941			
25. BUILDING TITLE (LOCAL DESCRIPTION) GARBAGE HOUSE			26. VOLUME CU. FT. 3466		27. DIMENSIONS (a) LENGTH 24 (b) WIDTH 12 (c) HEIGHT 12 (d) NO OF STORIES 1		28. MATERIAL CODES (a) FOUND. JJP (b) EXTER. Q (c) ROOF 59		29. NAVY DESCRIPTION GARBAGE HOU		30. NAVY CODE 833-40		31. AREA SQ. FT. (GROSS) 289		32. VACANT (SQ. FT.)		33. OTHER MEASURE QUANTITY		34. C A P A C I T Y QUANTITY SYM.		35. TYPE OF ACTION	
36. ACQUISITION DATA MO. - YR. METHOD CODE			37. DISPOSITION DATA MO. - YR. METHOD CODE			38. ADP #																

BUILDINGS (CLASS II) NAVCOMPT FORM 277 (4C) (REV. 5-62) UPPER

ACTIVITY RECRUIT DEPOT/MC			ACCTG. NO. 00263		TOTAL COST \$ 3,500		DIST. 06		ACTIVITY CODE 06000610		BLDG. NO. 150		CARD NO. 2-000583						
39. FLOORS →			BASEMENT		FIRST FLOOR		SECOND FLOOR		THIRD FLOOR		FOURTH FLOOR		FIFTH FLOOR		SIXTH FLOOR				
J LIVE LOAD (LBS. PER SQ. FT.)																			
I FLOOR MATERIAL CODE																			
J SQ. FT. FLOOR AREA																			
(a) HEATING SYSTEM FUEL TYPE			(b) ELECTRICAL CURRENT VOLTS PHASES CYCLES			(c) HOT WATER FUEL STORAGE CAPACITY (GALS.)													
(d) CRANES NO. OF IDENTIFICATION NO. TON CAPACITY			(e) ELEVATORS NO. OF IDENTIFICATION NO. TON CAPACITY			(f) SPRINKLER SYSTEM YES <input type="checkbox"/> NO <input type="checkbox"/>			(g) TELEPHONE SYSTEM YES <input type="checkbox"/> NO <input type="checkbox"/>										
			42.			43.													
			45.			46.													
7. REMARKS:																			

BUILDINGS (CLASS II) NAVCOMPT FORM 277 (4C) (REV. 5-62) LOWER

1. ACTIVITY RECRUIT DEPOTS			2. ACCTG. NO. 00263	3. TOTAL COST \$ 3,500	4. DIST. 06	5. ACTIVITY CODE 8600-610	6. BLDG. NO. 150	7. CARD NO. 2-00583
8. CITY PARRIS ISLAND		9. CITY CODE 1945	10. COUNTY BEAUFORT		11. CO. CODE 013	12. STATE/COUNTRY SOUTH CAROLINA		13. STATE CODE 39
14. LAND OWNERSHIP OWNED <input checked="" type="checkbox"/> OTHER <input type="checkbox"/>		15. COMPONENT/TENANT MARCORPS		16. NONCONTIGUOUS AREA 9		17. MGMT. BUR. MARCORPS		18. FIN. BUR. 9
19. PRC. DATE 10/6/66		20. TYPE OF CONSTRUCTION PERM. <input checked="" type="checkbox"/> SEMI. <input type="checkbox"/> TEMP. <input type="checkbox"/>		21. C O N D I T I O N (USABLE) <input checked="" type="checkbox"/> (NOT USABLE) <input type="checkbox"/>		22. PRIME CONTRACT NO. NOY4251		23. MAP GRID # E13
24. YEAR BUILT 1941		25. BUILDING TITLE (LOCAL DESCRIPTION) GARBAGE HOUSE		26. VOLUME CU. FT. 3468		27. DIMENSIONS (a) LENGTH 24 (b) WIDTH 12 (c) HEIGHT 12 (d) NO. OF STORIES 1 (e) IRREG. <input type="checkbox"/>		28. MATERIAL CODES (a) FOUND JJP (b) EXTER. G (c) ROOF 59
USE	29. NAVY DESCRIPTION OTH REFUSE DTS WASTE/REF GARB	30. NAVY CODE 833-90	31. AREA SQ. FT. (GROSS) 289	32. VACANT (SQ. FT.)	33. OTHER MEASURE QUANTITY	34. C A P A C I T Y SYM.	35. TYPE OF ACTION	
a) PRI.							1. ACC. <input type="checkbox"/>	
b) SEC.							2. CAP. IMPRV. <input type="checkbox"/>	
c) TER.							3. CORR. <input checked="" type="checkbox"/>	
d) THR.							4. DISP. <input type="checkbox"/>	
36. ACQUISITION DATA MO. - YR. METHOD CODE				37. DISPOSITION DATA MO. - YR. METHOD CODE				
				38. ADP # 7				

BUILDINGS (CLASS II) NAVCOMPT FORM 277 (4C) (REV. 5-62) UPPER

ACTIVITY RECRUIT DEPOTS			ACCTG. NO. 00263	TOTAL COST \$ 3,500	DIST. 06	ACTIVITY CODE 8600-610	BLDG. NO. 150	CARD NO. 2-00583
39. FLOORS	BASEMENT	FIRST FLOOR	SECOND FLOOR	THIRD FLOOR	FOURTH FLOOR	FIFTH FLOOR	SIXTH FLOOR	
1) LIVE LOAD (LBS. PER SQ. FT.)		100						
2) FLOOR MATERIAL CODE		J						
3) SQ. FT. FLOOR AREA		289						
(a) HEATING SYSTEM FUEL TYPE		(b) ELECTRICAL CURRENT VOLTS PHASES CYCLES		(c) HOT WATER FUEL STORAGE CAPACITY (GALS.)				
		110 1 60		STEAM				
(d) CRANES NO. OF IDENTIFICATION NO. TON CAPACITY		(e) ELEVATORS NO. OF IDENTIFICATION NO. TON CAPACITY		(f) SPRINKLER SYSTEM		(g) TELEPHONE SYSTEM		
				YES <input type="checkbox"/> NO <input checked="" type="checkbox"/>		YES <input type="checkbox"/> NO <input checked="" type="checkbox"/>		
42. 1941			43.					
45.			46.					
7. REMARKS:								

BUILDINGS (CLASS II) NAVCOMPT FORM 277 (4C) (REV. 5-62) LOWER

ACTIVITY		ACCTG. NO.	TOTAL COST \$	DIST.	ACTIVITY CODE	BLDG. NO.	CARD NO.
RECRUIT DEPOTS		00263	3,500	06	10-610	150	2-00583

39. FLOORS →	BASEMENT	FIRST FLOOR	SECOND FLOOR	THIRD FLOOR	FOURTH FLOOR	FIFTH FLOOR	SIXTH FLOOR
(a) LIVE LOAD (LBS. PER SQ. FT.)		100					
(b) FLOOR MATERIAL CODE		J					
(c) SQ. FT. FLOOR AREA		289					

40. MISCELLANEOUS	(a) HEATING SYSTEM		(b) ELECTRICAL CURRENT		(c) HOT WATER		
	FUEL	TYPE	VOLTS	PHASES	FUEL	STORAGE CAPACITY (GALS.)	
			110	1	STEAM		
(d) CRANES		(e) ELEVATORS		(f) SPRINKLER SYSTEM		(g) TELEPHONE SYSTEM	
NO. OF	IDENTIFICATION NO.	TON CAPACITY	NO. OF	IDENTIFICATION NO.	TON CAPACITY	YES	NO
41.			42.			43.	
			1941				
44.			45.			46.	
47. REMARKS:							

BUILDINGS (CLASS II) NAVCOMPT FORM 277 (4C) (REV. 5-62) LOWER

1. ACTIVITY			2. ACCTG. NO.		3. TOTAL COST \$		4. DIST.		5. ACTIVITY CODE		6. BLDG. NO. 150		7. CARD NO.	
8. CITY			9. CITY CODE		10. COUNTY		11. CO. CODE		12. STATE/COUNTRY		13. ST. CODE		14. LAND OWNERSHIP OWNED <input type="checkbox"/> OTHER <input type="checkbox"/> CAT. CODE	
15. COMPONENT/TENANT			16. NONCONTIGUOUS AREA		17. MGMT. BUR.		18. FIN. BUR.		19. PRC DATE MO YR					
20. TYPE OF CONSTRUCTION PERM <input checked="" type="checkbox"/> SEMI <input type="checkbox"/> TEMP <input type="checkbox"/>			21. CONDITION (Usable) <input checked="" type="checkbox"/> (Not Usable) <input type="checkbox"/>			22. PRIME CONTRACT NO.			23. MAP GRID# E-13			24. YR. BUILT		
25. BUILDING TITLE (Local description) GARBAGE HOUSE			26. VOLUME CU. FT. 3468		27. DIMENSIONS (a) LENGTH 24.0 (b) WIDTH 12.0 (c) HT. 12.0 (d) NO. OF STORIES 1 (e) IRREG. YES <input type="checkbox"/>			28. MATERIAL CODES (a) FOUND. 22P (b) EXTER. 11 (c) ROOF 59						
USE	29. NAVY DESCRIPTION	30. NAVY CODE	31. AREA SQUARE FT. (Gross) 289	32. VACANT (Square Ft.) NONE	33. OTHER MEASURE QUANTITY SYM		34. CAPACITY QUANTITY SYM		35. TYPE OF ACTION					
(a) PRI.	GARBAGE HOUSE		289	NONE					1. ACQ <input type="checkbox"/>					
(b) SEC.									2. CAP. IMPRV. <input type="checkbox"/>					
(c) TER.									3. CORR <input checked="" type="checkbox"/>					
(d) OTHER									4. DISP <input type="checkbox"/>					
36. ACQUISITION DATA			37. DISPOSITION DATA			4. DISP <input type="checkbox"/>								
MO. - YR. METHOD CODE			MO. - YR. METHOD CODE			38. ADP \$								

BUILDINGS (Class II) NAVCOMPT FORM 277 (4 PT.) (REV. 5-62) UPPER

ACTIVITY			ACCTG. NO.		TOTAL COST \$		DIST.		ACTIVITY CODE		BLDG. NO.		CARD NO.	
39. FLOORS			BASEMENT		FIRST FLR		SECOND FLR		THIRD FLR		FOURTH FLR		SIXTH FLR	
(a) LIVE LOAD (lbs. per sq. ft.)					100									
(b) FLOOR MATERIAL CODE					5									
(c) SQ. FT. FLOOR AREA					289									
40. (a) HEATING SYSTEM FUEL TYPE			(b) ELECTRICAL CURRENT VOLTS PHASES CYCLES			(c) HOT WATER FUEL STORAGE CAP. (gals)								
			110 1 60			STEAM								
(d) CRANES NO. OF IDENTIFICATION NO. TON CAPACITY			(e) ELEVATORS NO. OF IDENTIFICATION NO. TON CAPACITY			(f) SPRINKLER SYSTEM YES <input type="checkbox"/> NO <input checked="" type="checkbox"/>			(g) TELEPHONE SYSTEM YES <input type="checkbox"/> NO <input checked="" type="checkbox"/>					
41.			42.			43.								
44.			45.			46.								
47. REMARKS														

"WORK SHEET"

1. ACTIVITY			2. ACCTG. NO.	3. TOTAL COST \$	4. DIST.	5. ACTIVITY CODE	6. BLDG. NO. 150	7. CARD NO.
8. CITY	9. CITY CODE	10. COUNTY	11. CO. CODE	12. STATE/COUNTRY		13. ST. CODE	14. LAND OWNERSHIP OWNED <input type="checkbox"/> OTHER <input type="checkbox"/> CAT. CODE	
15. COMPONENT/TENANT		16. NONCONTIGUOUS AREA	17. MGMT. BUR.	18. FIN. BUR.	19. PRG. TYPE MO 7x			
20. TYPE OF CONSTRUCTION PERM <input type="checkbox"/> SEMI <input type="checkbox"/> TEMP <input type="checkbox"/>			21. CONDITION (Usable) <input type="checkbox"/> (Not Usable) <input type="checkbox"/>		22. PRIME CONTRACT NO.		23. MAP GRID# E-13	24. YR. BUILT
25. BUILDING TITLE (Local description)			26. VOLUME CU. FT. 3468	27. DIMENSIONS (a) LENGTH (b) WDT (c) HT. (d) NO. OF STORIES (e) IRREG. <input type="checkbox"/>			28. MATERIAL CODES (a) FOUN. (b) EXTER. (c) ROOF 8P G 59	
USE	29. NAVY DESCRIPTION	30. NAVY CODE	31. AREA SQUARE FT. (Gross) 289	32. VACANT (Square Ft.)	33. OTHER MEASURE QUANTITY	34. CAPACITY QUANTITY	35. TYPE OF ACTION	
(a) PRI.	BARGE HOUSE						1. ACQ <input type="checkbox"/>	
(b) SEC.							2. CAP. IMPRV. <input type="checkbox"/>	
(c) TER.							3. CORR <input type="checkbox"/>	
(d) OTHER							4. DISP <input type="checkbox"/>	
36. ACQUISITION DATA			37. DISPOSITION DATA					
MO.-YR.	METHOD	CODE	MO.-YR.	METHOD	CODE	38. ADP #		

BUILDINGS (Class II) NAVCOMPT FORM 277 (4 PT.) (REV. 5-62) UPPER

ACTIVITY			ACCTG. NO.	TOTAL COST \$	DIST.	ACTIVITY CODE	BLDG. NO.	CARD NO.
39. FLOORS			BASEMENT	FIRST FLR	SECOND FLR	THIRD FLR	FOURTH FLR	SIXTH FLR
(a) LIVE LOAD (lbs. per sq. ft.)								
(b) FLOOR MATERIAL CODE								
(c) SQ. FT. FLOOR AREA								
MISCELLANEOUS	(a) HEATING SYSTEM FUEL NONE		(b) ELECTRICAL CURRENT VOLTS		(c) HOT WATER FUEL		(d) STORAGE CAP. (gals)	
	TYPE		PHASES		CYCLES			
	(d) CRANES		(e) ELEVATORS		(f) SPRINKLER SYSTEM		(g) TELEPHONE SYSTEM	
	NO. OF IDENTIFICATION NO. TON CAPACITY		NO. OF IDENTIFICATION NO. TON CAPACITY		YES <input type="checkbox"/> NO <input type="checkbox"/>		YES <input type="checkbox"/> NO <input type="checkbox"/>	
41. NO AIR			42.			43.		
44.			45.			46.		
47. REMARKS								

"WORK SHEET"

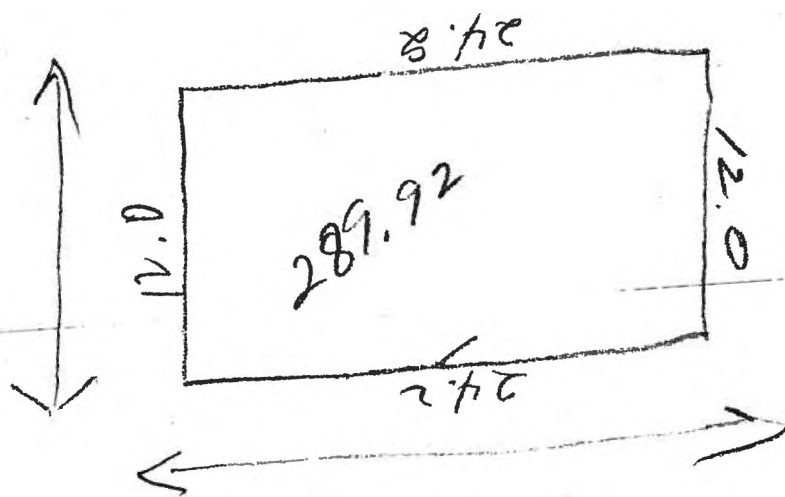

1. ACTIVITY			2. CITY			3. COUNTY			4. STATE			5. COMPONENT																															
6. ACCTG. NO.	7. MGMT. BUREAU (Code)	8. FIN. BUREAU (Code)	9. STATE	10. CO.	11. CITY	12. DATE PREPARED	13. DIST.	14. ACTIVITY CODE	15. CARD NO.																																		
263	MarCorps	9	39	01	1945	Feb 62	100	8600-010	2-00583																																		
16. BUILT ON LAND (Type of ownership)			17. YEAR BUILT			18. EST. LIFE			19. TYPE OF CONSTRUCTION			20. CONDITION																															
<input checked="" type="checkbox"/> OWNED <input type="checkbox"/> IN-LEASED OR OTHER			21130			1942			PERM: <input checked="" type="checkbox"/> P SEMI: <input type="checkbox"/> S TEMP: <input type="checkbox"/> T			USABLE: <input checked="" type="checkbox"/> U <input type="checkbox"/> T <input type="checkbox"/> R <input type="checkbox"/> C UNUSABLE: <input type="checkbox"/> N																															
21. BUILDING NUMBER		22. ELEVATION (1st floor)		23. MAP GRID NO.		24. VOL CU. FT.		25. COST PER CU. FT.		26. TOTAL COST																																	
150		11.0		1-13		3456		31.01		33,500.00																																	
27. DESCRIPTION				28. NAVY CODE		29. AREA MEASURE QUANTITY (Sym)		30. SQ. FT. NOT IN USE		31. OTHER MEASURE QUANTITY (Sym)		32. CAPACITY QUANTITY (Sym)																															
(a) PRI. USE: Garbage House				28. 11-10		29. 263		30. 263																																			
(b) SEC. USE																																											
(c) TER. USE																																											
(d) OTHER USE																																											
34. DIMENSIONS				35. TOTAL AREA		TOTAL SQ. FT. NOT IN USE		36. ROOF TYPE																																			
<table border="1"> <thead> <tr> <th>LINE</th> <th>(a) LENGTH (ft)</th> <th>(b) WIDTH (ft)</th> <th>(c) HEIGHT (ft)</th> <th>(d) NO. OF STORIES</th> </tr> </thead> <tbody> <tr><td>1.</td><td>24.0</td><td>12.0</td><td>12.0</td><td>1</td></tr> <tr><td>2.</td><td></td><td></td><td></td><td></td></tr> <tr><td>3.</td><td></td><td></td><td></td><td></td></tr> <tr><td>4.</td><td></td><td></td><td></td><td></td></tr> <tr><td>5.</td><td></td><td></td><td></td><td></td></tr> </tbody> </table>				LINE	(a) LENGTH (ft)	(b) WIDTH (ft)	(c) HEIGHT (ft)	(d) NO. OF STORIES	1.	24.0	12.0	12.0	1	2.					3.					4.					5.					263		263		Gable					
LINE	(a) LENGTH (ft)	(b) WIDTH (ft)	(c) HEIGHT (ft)	(d) NO. OF STORIES																																							
1.	24.0	12.0	12.0	1																																							
2.																																											
3.																																											
4.																																											
5.																																											
				36. MATERIAL CODES																																							
				(a) FOUNDATIONS		(b) EXTERIOR WALLS		(c) ROOF																																			
				37		37		37																																			
41. TYPE OF ACTION				37. IN PROCESS OF DISPOSAL DATE		38. DATE REPORTED TO GSA		39. DATE DETERMINED SURPLUS		40. SURVEY OR DISPOSAL DATE																																	
<input type="checkbox"/> 1. ACQUISITION <input type="checkbox"/> 3. CANCELLATION <input type="checkbox"/> 2. CORRECTION <input type="checkbox"/> 4. DISPOSITION				REMARKS: Feb 62 - Change in Category Code																																							

BUILDING CARD - NAVCOMPT FORM 277 (5FT) (REV. 8-57) - COMPLETE REVERSE SIDE AS NECESSARY

200583

FLOORS	42. BASEMENT	43. FIRST FLOOR	44. SECOND FLOOR	45. THIRD FLOOR	46. FOURTH FLOOR	47. FIFTH FLOOR
(a) LIVE LOAD (Lbs. per sq. ft.)		100				
(b) MATERIAL CODE		JA				
(c) SQ. FT. FLOOR		288				

43. MAJOR CONSTRUCTION BY

(a) CONTRACT NO. NOY-4251	(b) TYPE OF CONTRACT Fixed Fee	(c) YARD LABOR J. O. NO.	(d) SPECIFICATION NO.	(e) YARDS AND DOCKS DRAWING NO. (S) P.W. 153-1644
(f) CONTRACTOR (Name) Charles W. Angle				
(g) (City) Greensboro				
(h) (State) N. C.				

49. MISCELLANEOUS

(a) HEATING SYSTEM		(b) ELECTRICAL CURRENT			(c) HOT WATER		(d) CRANES		(e) ELEVATORS	
FUEL	TYPE	VOLTS	PHASES	CYCLES	FUEL	STORAGE CAP. (Gals.)	NO. OF	IDENTIFICATION NO.	TON CAPACITY	NO. OF
		110	1	60	Steam	0				
(f) SPRINKLER SYSTEM		(g) TELEPHONE SYSTEM			(h) 50. DESIGN		(i) COST		(j) CONTRACT NO.	
YES	NO	YES	NO					\$69.68		NOY-4005

51. ACQUISITION INFORMATION

(a) DATE	(b) METHOD	(c) (Code)	(d) APPROPRIATION	(e) PROJECT NUMBER

52. DISPOSITION INFORMATION

(a) DISPOSED OF TO:	(b) DISPOSAL NO.	(c) METHOD	(d) (Code)	(e) DATE DISPOSED OF	(f) CONSIDERATION

53. NET CHANGE ON CANCELLED CARDS

(a) REASON FOR CANCELLATION	(b) CODE	(c) NEW CARD NO.	(d) NET CHANGE	(e) APPROPRIATION AND PROJECT NUMBER
	<input type="checkbox"/> CORR.		<input type="checkbox"/> INCR. COST TO GOVERNMENT	
	<input type="checkbox"/> CAP. IMPR.	(f) FORM NO.	<input type="checkbox"/> DECR. \$	

54. BUILDING TITLE

--

150

00583

1. ACTIVITY		2. CITY		3. COUNTY		4. STATE/COUNTRY		5. COMPONENT	
6. ACCTG. NO.		7. MGMT. BUREAU (CODE)		8. FIN. BUREAU (CODE)		9. STATE		10. CO.	
11. CITY		12. DATE PREPARED		13. DIST.		14. ACTIVITY CODE		15. CARD NO.	
16. BUILT ON LAND (TYPE OF OWNERSHIP)		17. YEAR		18. EST.		19. TYPE OF CONSTRUCTION		20. CONDITION	
21. BUILDING NUMBER		22. ELEVATOR (1ST. FLR)		23. MAP GRID NO.		24. VOL. CB. FT.		25. TOTAL BUS.	
26. DESCRIPTION		27. HAVE CODE		28. AREA MEASURE QUANTITY		29. 50. FT. NOT IN USE		30. OTHER MEASURE QUANTITY	
31. DIMENSIONS		32. TOTAL AREA		33. MATERIAL CODES		34. IN PROCESS OF DISPOSAL DATE		35. DATE REPORTED TO GSA	
36. TYPE OF ACTION		37. DATE DETERMINED SURPLUS		38. SURVEY OR DISPOSAL DATE		39. ROOF TYPE		40. REMARKS	
41. CONTRACT NO.		42. TYPE OF CONTRACT		43. YARD LABOR J.O. NO.		44. SPECIFICATION NO.		45. KARDOS-DOUGHS DRAWING NOS.	
46. CONTRACTOR NAME		47. CITY		48. STATE		49. ELEVATION		50. DESIGN	
51. DATE		52. METHOD		53. CODE		54. APPROPRIATION		55. PROJECT NUMBER	
56. DISPOSED OF TO		57. DISPOSAL NO.		58. METHOD		59. CODE		60. DATE DISPOSED OF	
61. REASON FOR CANCELLATION		62. CODE		63. NEW CARD NO.		64. NET CHANGE		65. APPROPRIATION & PROJECT NUMBERS	
66. BUILDING TITLE		67. CORR.		68. FORM NO.		69. INCR. \$		70. DECR. \$	

FORM 277 WORKSHEET (BUILDINGS)

*McCONNELL
HAMBLEN*

54. Building Title:

G.I. HOUSE

83390

21. Building No. *150* 19. Type Construction *P* S T 22. ELV Abv Grnd *0 13.0*

20. Condition N *E 2* O R X 24. Volume Cu. FT. *8456 CF*

27. Description	Area Measure Quantity sym	Sq. Ft. Not in use	Other Sym Measure	Capacity Quantity Sym
-----------------	------------------------------	-----------------------	----------------------	--------------------------

G.I. CAN WASH
A.Pri Use: *HOUSE 288 SF*

B.Sec Use:

C.Ter Use:

D.Other Use:

33. Total Area *288 SF* Total Sq. Ft. Not in Use

34. Dimensions

Line	(A) Length (Ft)	(b) Width (Ft.)	(c) Height (Ft)	(d) No of Stories
1.	<i>24'-0"</i>	<i>12'-0"</i>	<i>12'-0"</i>	<i>1</i>
2.				
3.				
4.				
5.				
6.				

35. Roof Type

36. Material Codes

GABLE a. Foundations *6J* b. Exterior Walls *G* c. Roof *59*

Floors	42 Basement	43. 1st Floor	44 2nd Floor	45 3rd Floor	46 Floor
					<i>4th</i>

a. Live Load

250

b. Material code

J

c. Sq. Ft. Floor

288

49. a Heating System Electrical Current Hot Water *YES* Sprinkler System Telephone System

Fuel Type *110* Volts *1* pharases Fuel Stor. *Cap* Yes or *NO* Yes or *NO*

No Cycle *60* *STEAM CP*

Cranes: No of --- ident ---- Ton Cap ----- (e) Elevators: No of --- ident No ---

Ton Cap -----

BID. 150 G. I. House

