



**FEMA**

# **JOINT INCIDENT ACTION PLAN**

## **IAP 13**

### **FEMA-4241-DR-SC**

SCEMD/FEMA  
Joint Field Office  
Computer Science Corporation (CSC)  
10301 Wilson Boulevard  
Blythewood, South Carolina 29016  
Latitude: 34.176364, Longitude: -80.972430  
USNG: 17S NT 0284 8182

#### **Operational Period:**

0800 EDT October 17, 2015 through 0800 EDT October 18, 2015

Approved by:

          \\s\\          

Kim Stenson

SCO

          \\s\\          

W. Michael Moore

FCO

**1. Incident Name:**  
FEMA-4241-DR-SC

**2. Operational Period:** Date From: 10/17/2015 Date To: 10/18/2015  
Time From: 08:00 A.M. Time To: 08:00 A.M.

**3. Objective(s):**

- 5b. Continue to provide inclusive and accessible Mass Care and Medical Support operations while consolidating and eliminating shelters, and moving disaster survivors to a safe, sanitary and secure temporary housing solution.
- 10. Provide technical assistance and resources to address disaster survivor public and mental health needs.
- 3c. Provide accessible information to the whole community to assist in their recovery and to support response and recovery operations.
- 7a. Complete all Public and Individual Assistance Preliminary Damage Assessment, analysis and recommendation in all non-designated counties no later than 20 Oct 2015
- 6b. Provide accessible disaster recovery services to individuals, households and the private sector to include registration and case management.
- 11. Assess, and assist in the coordination of the removal and disposal of debris.
- 2c. Inventory, provide technical assistance in analysis and evaluation, prioritize and conduct emergency repairs on critical infrastructure, to include roads, bridges, dams, water and waste water treatment plants, and water distribution systems.
- 12. Identify natural or manmade structures with increased vulnerability, as a result of this event, that may pose an immediate threat to citizens and first responders.
- 13. Assess state and local capacity, and where necessary, provide resources and technical assistance for managing hazard mitigation recovery operation.
- 9a. Transition the management of operations to the Joint Field Office (JFO) no later than 19 Oct 2015
- 14. Assess the factors that contributed to disaster effects and educate about risk reduction opportunities, to include floodplain and insurance technical assistance to local officials and communities.
- 15. Develop and implement hazard mitigation strategies which are consistent with FEMA approved, state, tribal, and local hazard mitigation plans.

**ESF-1 (Transportation)**

- Coordinate resource requests with SCDOT Central Command Post @ HQ for equipment and inspection personnel.
- Maintain situational awareness and communicate the status of the State's roadways and bridges.
- Maintain situational awareness of the status of all lines of transportation to include rail, air, marine and pipelines

**ESF-6 (Mass Care)**

- Coordinate assessments to address, quantify as well provide emergency needs.
- Assist in coordinating damage assessment to determine the need for supplemental State, federal and other forms of outside assistance.
- Coordinate the appropriate sources to support for immediate mass care needs(feeding, water, clothing, medical supplies, and other critical commodities) at sites, operated by counties with American Red Cross support, with priority being disaster survivors from flooded and impacted areas.
- Coordinate feeding locations through the American Red Cross, The Salvation Army, DHEC and other partner volunteer organizations.
- Continue to coordinate the provision of ongoing outreach efforts to ensure all affected person have been identified and their emergency needs have been met.
- Coordinate Recovery support for counties that are beginning to transition to normal operating conditions.
- Coordinate the consolidation of shelters.

**ESF-7 (Finance and Administration)**

- Provide overall commodity and financial resource support for continuing operations.
- Process procurement needs for establishment of State portion of JFO.
- Coordinate specific support for recovery personnel requirements by EMAC and state Contracts.
- Establish financial operations for disaster federal funds.

**ESF-8 (Health and Medical Services)**

- Coordinate services with Behavioral Health partners (i.e., VOAD, ARC, USC College of Social Work and various disability entities).
- Maintain situational awareness and coordinate support to MDRC/DRC locations.
- Coordinate and maintain situational awareness of temporary Tetanus vaccination sites and tetanus vaccination operations being conducted at all state health department locations.
- Provide Behavioral Health support at the DHEC tetanus clinics and coordinate with DMH to provide support to shelter operations and DRC locations.

**ESF-13 (Law Enforcement)**

- Coordinate law enforcement assistance to local law enforcement as requested.
- Coordinate support for damage assessment operations as requested.
- Provide communications support to local agencies as requested
- Provided public information/media support to local agencies as requested.

**ESF-14 (Initial Recovery and Mitigation)**

- Complete PA Assessments no later than 20 Oct in accordance with Schedule in order to add CAT C-G to the 7 Declared Counties to deliver programs to support infrastructure repair and reconstruction.
- Coordinate the submission of Request for Public Assistance for all State Agencies no later than 20 Oct in order to support reimbursable costs for CAT B under the Declaration.
- Complete State Agency Applicant Briefs no later than 23 Oct in order to deliver programs under the Declaration.
- Complete County Applicant Briefs for the 15 Declared PA Counties no later than 20 Oct in order to deliver programs under the Declaration.
- Complete Kick Off meetings w/in 21 Days of RPA submission by counties that are declared in order to support the Public Assistance project development to support repair and reconstruction.

**ESF-15 (Public Information)**

- Coordinate with local and national media in order to ensure the public is provided with accurate and necessary information in order to assist in their decision making and support protection of life, safety and property.
- Maintain situational awareness of the information being provided to the public through social media.
- Take proactive actions to address misinformation and/or erroneous information.
- Engage a proactive and responsive social media presence
- Issue emergency public information as needed and based on situational developments.

**ESF-18 (Donated Goods and Volunteer Services)**

- Maintain situational awareness of status of the Donated Goods warehouse.
- Coordinate the operation and maintain situational awareness of the Donated Goods Call Center.
- Maintain situational awareness of the status of the needs list
- Coordinate the support of requests for donated goods.

**ESF-19 (Military Support)**

- Continue to validate manning and source personnel to support.
- Support DSCA mission requirements based on safety and risk to life.
- Act on Resource Requests for military support of flood response and recovery activities.
- Coordinate with the Joint Operations Center (JOC) to maintain situational awareness of assigned/approved military support missions.
- Continue to monitor current event conditions, while implementing future plans activities to anticipate needs for additional military support.
- Coordinate the repositioning of anticipated recourses from less affected areas to reduce response times based on the State's Priorities of Support.

**1. Incident Name:**  
FEMA-4241-DR-SC

**2. Operational Period:** Date From: 10/17/2015 Date To: 10/18/2015  
Time From: 08:00 A.M. Time To: 08:00 A.M.

**ESF-24 (Business and Industry)**

- Coordinate and communicate relevant state/county activities and advise as to threats/hazards.
- Coordinate and provide information and resources to include, contact information and web links.
- Integrate Small Business Association (SBA) representatives into the Disaster Recovery Centers (DRC) to assist business impacted by flooding.
- Define State agency support focused on business programs to enable reconstitution.
- Develop Public Service Announcements (PSA) to inform business on documentation requirements for insurance claims.

**4. Operational Period Command Emphasis:** Life/Safety operations are absolutely the priority. Anticipate needs to assist in shortening the response time in order to support Response and Recovery operations. Continue Individual Assistance and Public Assistance operations.

**Priority of Support for Response Operations**

- Georgetown County
- Horry County
- Charleston County
- Williamsburg County
- Richland County
- Dorchester County
- Clarendon County
- DOT

**Priority of Support for Recovery Operations**

- Richland County
- Williamsburg County
- Clarendon County
- Dorchester County
- Sumter County
- Horry County
- Georgetown County
- Lexington County
- Orangeburg County
- Berkley County
- Charleston County

**Priority of Effort**

- Mass Care
- Health & Medical Services
- Damage Assessment
- PIO
- Logistics
- Recovery Support

**General Situational Awareness:**

<b>1. Incident Name:</b> FEMA-4241-DR-SC	<b>2. Operational Period:</b> Date From: 10/17/2015 Date To: 10/18/2015 Time From: 08:00 A.M. Time To: 08:00 A.M.			
<b>Weather</b>  <p>Record rainfall and subsequent riverine flooding significantly impacted South Carolina. The highest precipitation totals were recorded in a geographical area from Colleton County northward to Horry County and continuing back to the west in the Midlands and Pee Dee regions. Many areas saw rainfall amounts greater than 15 inches with locally heavier amounts measuring greater than 26 inches. The overall weather pattern also produced higher than normal tides, coastal flooding, beach erosion, gusty winds that downed trees, earthen dam failure, and river flooding. Cascading effects increased the overall impact in areas already inundated by rainfall.</p> <p>A second round of widespread precipitation fell Saturday October 10. Locally heavier amounts were recorded in the same areas impacted earlier in the week. Flash flooding occurred in several counties, but did not significantly contribute to riverine flooding. The additional rainfall did cause issues for roadways, streams, and dams. Rainfall is not in the forecast for the next seven days.</p> <p>As South Carolina moves into the recovery phase, there remains a river flooding and unexpected dam failure life safety hazard. The river flood threat is ending in the Midlands and shifting downstream toward coastal counties. The counties with the greatest potential impact for riverine flooding are forecasted for the Lowcountry and the Grand Strand. Rivers in the Upstate have gone down. The Midlands rivers are going down, but there is still some minor flooding. As for Lowcountry and northeastern South Carolina, the rivers have crested, and will take, in some cases, more than three to seven to days to get out of major and moderate flood. This situation presents long term safety concerns for those along the rivers in the northeastern portion of the state. Until the Waccamaw River recedes, Horry County will likely remain in the response phase through the end of the month.</p>				
<b>5. Site Safety Plan Required?</b> No <b>Approved Site Safety Plan(s) Located at:</b>				
<b>6. Incident Action Plan</b> (the items checked below are included in this Incident Action Plan):				
<table style="width: 100%; border: none;"> <tr> <td style="width: 33%; vertical-align: top;"> <input type="checkbox"/> ICS 203  <input checked="" type="checkbox"/> ICS 204  <input checked="" type="checkbox"/> ICS 205  <input checked="" type="checkbox"/> ICS 205A  <input checked="" type="checkbox"/> ICS 206             </td> <td style="width: 33%; vertical-align: top;"> <input checked="" type="checkbox"/> ICS 207  <input type="checkbox"/> ICS 208  <input type="checkbox"/> ICS 220  <input checked="" type="checkbox"/> ICS 230  <input type="checkbox"/> _____             </td> <td style="width: 33%; vertical-align: top;"> <b>Other Attachments:</b>  <input checked="" type="checkbox"/> Incident Map  <input checked="" type="checkbox"/> Pod Locations  <input checked="" type="checkbox"/> Projected River Flooding  <input type="checkbox"/> _____             </td> </tr> </table>		<input type="checkbox"/> ICS 203 <input checked="" type="checkbox"/> ICS 204 <input checked="" type="checkbox"/> ICS 205 <input checked="" type="checkbox"/> ICS 205A <input checked="" type="checkbox"/> ICS 206	<input checked="" type="checkbox"/> ICS 207 <input type="checkbox"/> ICS 208 <input type="checkbox"/> ICS 220 <input checked="" type="checkbox"/> ICS 230 <input type="checkbox"/> _____	<b>Other Attachments:</b> <input checked="" type="checkbox"/> Incident Map <input checked="" type="checkbox"/> Pod Locations <input checked="" type="checkbox"/> Projected River Flooding <input type="checkbox"/> _____
<input type="checkbox"/> ICS 203 <input checked="" type="checkbox"/> ICS 204 <input checked="" type="checkbox"/> ICS 205 <input checked="" type="checkbox"/> ICS 205A <input checked="" type="checkbox"/> ICS 206	<input checked="" type="checkbox"/> ICS 207 <input type="checkbox"/> ICS 208 <input type="checkbox"/> ICS 220 <input checked="" type="checkbox"/> ICS 230 <input type="checkbox"/> _____	<b>Other Attachments:</b> <input checked="" type="checkbox"/> Incident Map <input checked="" type="checkbox"/> Pod Locations <input checked="" type="checkbox"/> Projected River Flooding <input type="checkbox"/> _____		
<b>7. Prepared by:</b> Name: <u>Ken Braddock</u> Position/Title: <u>Chief of Plans</u> Signature: _____				
<b>8. Approved by State Coordinating Officer:</b> Name: <u>Kim Stenson</u> Signature: _____ Date/Time: _____				

INCIDENT RADIO COMMUNICATIONS PLAN				Incident Name FEMA-4241-DR-SC		Date/Time Prepared 16 Sep 2015/0800		Operational Period Date/Time 17 Oct/0800 – 18 Oct/0800			
Ch #	Function	Channel Name/Trunked Radio System Talkgroup	Assignment	MO RX Freq	N or W	RX Tone/NAC	MO TX Freq	N or W	Tx Tone/NAC	Mode	Remarks
1	COMMAND	Simplex-V	ARES/RACES	146.5950 MHz	W	156.7	146.595 MHz	W	156.7	A	SEOC AREA statewide
2	TACTICAL	SCHEART-V	SEOC/EOC	146.7150 MHz	W	91.5	146.1150 MHz	W	91.5	A	Linked as req. see attachment
3	COMMAND	Simplex/ TG99	AUXCOMM	446.0750 MHz	N	Color 1	446.0750 MHz	N	Color 1	D	SEOC coordination TS1
4	TACTICAL	Columbia Local W	AUXCOMM	447.5125 MHz	N	Color 1	442.5125 MHz	N	Color 1	D	Local ARES Information
5	TACTICAL	Columbia Local E	AUXCOMM	448.5375 MHz	N	Color 1	443.5375 MHz	N	Color 1	D	Local ARES Information
6	TACTICAL	MARS HF	Winlink email	Various HF			Various HF				As needed.
7	SUPPORT	8SCDTAC4	EMD Ops	853.6375			853.6375			D	Internal Ops at SCEMD.
8	SUPPORT	EMD OPS 1	Warehouse	PAL 800		PAL 800	PAL 800		PAL 800	A	Warehouse ops
9	TACTICAL	EMD OPS 3	Field Ops	PAL 800		PAL 800	PAL 800		PAL 800	A	Field ops
10	SUPPORT	SCMA04	Shelter Security	PAL 800		PAL 800	PAL 800		PAL 800	A	Richland Co. shelters
11	COMMAND	SCMA09	Clemson	PAL 800		PAL 800	PAL 800		PAL 800	A	Coordinating Clemson events.
12	COMMAND	SCMA10	USC	PAL 800		PAL 800	PAL 800		PAL 800	A	Coordinating USC events.
13	SUPPORT	UTAC43	SCSG	453.8625		CSQ	458.8625		CSQ	N	Field coordination
14	COMMAND	SCMA08	Canal Ops	PAL 800		PAL 800	PAL 800		PAL 800	A	Columbia Canal Operations
15	TACTICAL	8SCDIR1	SCNG	851.2250		100.0	851.2250		100.0	N	Air-Ground Ops
16	TACTICAL	8SCDIR2	SCNG	851.6875		100.0	851.6875		100.0	N	SCNG Columbia Canal Ops
5. Prepared by (Communications Unit) Gabe Turner				Incident Location County		State	Latitude	N Longitude	W		

The convention calls for frequency lists to show four digits after the decimal place, followed by either an "N" or a "W", depending on whether the frequency is narrow or wide band. Mode refers to either "A" or "D" indicating analog or digital (Project 25)

INCIDENT RADIO COMMUNICATIONS PLAN				Incident Name FEMA-4241-DR-SC		Date/Time Prepared 16 Sep 2015/0800		Operational Period Date/Time 17 Oct/0800 – 18 Oct/0800				
Ch #	Function	Channel Name/Trunked Radio System Talkgroup	Assignment	MO RX Freq	N or W	RX Tone/NAC	MO TX Freq	N or W	Tx Tone/NAC	Mode	Remarks	
1	SUPPORT	SCMA05	Lexington	Pal800			Pal 800		Pal 800	A	Lexington debris removal	
2												
3												
4												
5												
6												
7												
8												
9												
10												
11												
12												
13												
14												
15												
16												
5. Prepared by (Communications Unit)			Gabe Turner		Incident Location County		State	SC	Latitude	N	Longitude	W

The convention calls for frequency lists to show four digits after the decimal place, followed by either an "N" or a "W", depending on whether the frequency is narrow or wide band. Mode refers to either "A" or "D" indicating analog or digital (Project 25)

<b>INCIDENT TELEPHONE COMMUNICATIONS PLAN</b>	<b>1. Incident Name:</b> FEMA-4241-DR-SC	<b>2. Operational Period:</b> 0800 EDT 10/17/2015 through 0800 EDT 10/18/2015	<b>3. Date Prepared:</b> 10/16/2015
<b>4. Communications Concept of Operations:</b>			
<b>Incident Facilities / Contacts</b>			
JFO – Joint Field Office 10301 Wilson Blvd. Blythewood, SC 29016 USNG: 17S NT 0284 8182		Main: 803-714-9200 Fax: 803-786-1180	
Branch I Office 1628 Browning Road Columbia, SC 29210, USA USNG: 17S MT 902 658		Main: TBD Fax: TBD	
DRC #2 IRMO Library 6251 St Andrews Rd. Columbia, SC 29212 USNG: 17S MT 84926 68700		POC: 228-383-1223	
DRC #4 Civic Center 700 W Liberty St. Sumter, SC 29150 USNG: 17S NT 58898 53300		POC: 215-931-5606	
MDRC #5 7 Maple St. Manning, SC 29102 USNG: 17S N7 33682 9473T		POC: 609-508-2175	
DRC #6 8423 Old State Rd. Holly Hill, SC 29059 USNG: 17S NS 54608 87570		POC: 225-317-6055	
DRC #7 Richland Library Southeast 7421 Garners Ferry Rd. Columbia, SC 29209 USNG: 17S NT 04930 58624		POC: 202-809-9038	
MDRC #8 Richland Library Eastover 608 Main St. Eastover, SC 29044 USNG: 17S NT 28222 48535		POC: 202-550-7616	
MDRC #9 620 Ron McNair Blvd. Lake City, 29560 USNG: 17S PT 14472 47060		POC: 225-910-5093	

MDRC #10 2344 Hwy 1 South Eglin, SC 29045 USNG: 17S NT 19734 81409	POC: 609-508-2175
MDRC #11 120 Hwy 57 South Little River, SC 29566 USNG: 17S QT 13569 51626	POC: 202-407-0656
MDRC #12 Sea Coast Church 301 E. 5th North St. Summerville, SC 29483 USNG: 17S NS 7760 5444	POC: 870-350-3523
MDRC #13 9650 Scipio Lane Myrtle Beach, SC 29588 USNG: 17S PT 84494 23908	POC: 303-330-6874
MDRC #15 Cayce – West Columbia Library 1500 Augusta Rd. West Columbia, SC 29169 USNG: 17S MT 9284 6085	POC: 929-232-0608
MDRC #16 YMCA 2550 Saint Matthews Rd. Orangeburg, SC 29118 USNG: 17S NT 1439 1050	POC: 347-580-3873
MDRC #17 National Guard Armory 1764 Harry Byrd Hwy Darlington, SC 29532 USNG: 17S NS 7762 5453	POC: 202-725-6912
MDRC #18 Lee County Park and Recreation 397 Chappell Dr. Bishopville, SC 29010 USNG: 17S NT 6879 8801	POC: 202-538-0703
MDRC # 19 1431 Assembly Street Columbia, SC 29201 USNG: 17S MT 96490 62603	POC: 202-805-9340
MDRC #20 Charleston County Public Works 5800 Casper Padgett Way North Charleston, SC 20406 USNG: 17S NS 9092 4054	POC: 508-332-0078

MDRC # 21 1580 Ashley Gardens Blvd Charleston, SC 29414 USNG: 17S NS 84674 33099				POC: 202-805-7174		
MDRC #23 1295 North Fraiser St. Georgetown, SC 29440 USNG: 17S NT 9824 9606				POC: 202-805-6325		
MDRC #24 6357 Savannah Hwy Livingston, SC 29107 USNG: 17S MT 88399 10754				POC: 202-809-1490		
Position	S T A T E	F E M A	O F A	Name	Email	Cell Phone Number
<b>Command Staff</b>						
State Coordinating Officer	X			Kim Stenson	kstenson@emd.sc.gov	803-737-8564
Federal Coordinating Officer		X		Mike Moore	mike.moore@fema.dhs.gov	770-314-5668
Defense Coordinating Officer			X	Col. J.T Thompson	john.w.thompson.mil@mail.mil	210-383-3444
Deputy Federal Coordinating Officer		X		Deanne Criswell	deanne.criswell@fema.dhs.gov	202-679-5489
Chief of Staff	X			Steve Batson	sbatson@emd.sc.gov	803-737-8595
Chief of Staff		X		Glen Sachtleben	glen.sachtleben@fema.dhs.gov	770-375-7663
Assistant Chief of Staff		X		Kristin Buda	kristin.buda@fema.dhs.gov	202-384-4006
Executive Administrative Assistant	X			Courtney Brockington	cbrockington@emd.sc.gov	678-276-5440
Executive Assistant		X		Kathy McKay	kathy.mckay@fema.dhs.gov	202-805-6337
Executive Assistant		X		Brandon Drobenak	brandon.drobenak@fema.associates. dhs.gov	202-215-2831
ADR Advisor		X		Jimmy Srun	jimmy.srun@fema.dhs.gov	720-415-6558
Legal Advisor	X			Danielle Maynard	dmaynard@emd.sc.gov	803-667-2180
Legal Advisor		X		Rhett Searcy	rhett.searcy@fema.dhs.gov	202-384-7026
Safety Officer		X		Philip Adkins	philip.adkins@fema.dhs.gov	202-701-7118
Lead Security Advisor		X		John Whitson	john.whitson@fema.dhs.gov	703-399-0893
Security Manager		X		Nick Soriano	nicholas.soriano@fema.dhs.gov	202-436-1509

Environmental Historic Preservation Advisor		X		Cynthia Bailey	cynthia.bailey@fema.dhs.gov	404-698-0739
Deputy Environmental Historic Advisor		X		Lois Coulter	lois.coulter@fema.dhs.gov	202-440-2387
<b>External Affairs</b>						
Public Information Officer	X			Derrec Becker	dbecker@emd.sc.gov	803-530-2193
External Affairs Officer		X		Hannah Vick	hannah.vick@fema.dhs.gov	202-384-5041
<b>Operations Section</b>						
Operations Section Chief	X			Mike Russell	mrussell@emd.sc.gov	803-737-8724
Operations Section Chief		X		Thomas Fargione	thomas.fargione@fema.dhs.gov	202-441-7409
Recovery Section Chief	X			Elizabeth Ryan	eryan@emd.sc.gov	803-201-3739
Deputy Recovery Section Chief	X			Scott Brown	sbrown@emd.sc.gov	803-667-1626
Deputy Operations Section Chief		X		Paul Helland	paul.helland@fema.dhs.gov	202-573-4633
Deputy Operations Section Chief	X			Tim Murphy	tmurphy@emd.sc.gov	803-737-8550
Assistant Operations Section Chief – Field Operations		X		Michael Smith	michael.smith@fema.dhs.gov	202-384-8589
Assistant Operations Section Chief – Field Operations/Planning		X		Daniel Frazee	daniel.frazee@fema.dhs.gov	202-384-6638
Mission Assignment Manager		X		Tracie Johnston	tracie.johnston@fema.dhs.gov	718-570-4716
Staging Area Group Supervisor		X		Randy Branson	randel.branson@fema.dhs.gov	202-441-8607
Disaster Survivor Assistance Branch Director		X		Julius Gibbons	julius.gibbons@fema.dhs.gov	202-805-6325
Deputy Disaster Survivor Assistance Branch Director		X		Lesli Remaly-Netter	lesli.remaly-netter@fema.dhs.gov	678-429-3495
<b>Field Operations</b>						
Branch I Director		X		Bill Doran	william.doran@fema.dhs.gov	940-255-5837
Branch I Deputy Director		X		Roger Laferriere	roger.laferriere@fema.dhs.gov	202-440-2375
Division A Kershaw Supervisor		X		A.D. Hill	arlie.hill@fema.dhs.gov	626-862-1599
Division B Richland Supervisor		X		A.D. Hill	arlie.hill@fema.dhs.gov	626-862-1599
Division C Lexington Supervisor		X		Robert Purcell	robert.purcell@fema.dhs.gov	732-804-6032
Division D Abbeville, Anderson, Greenwood, McCormick Supervisor		X		Paul Williams	Paul.Williams6@fema.dhs.gov	229-977-4172
Division E Fairfield, Laurens, and Newberry Supervisor		X		Paul Williams	Paul.Williams6@fema.dhs.gov	229-977-4172
Branch II Director		X		Joe Girot	jose.girot@fema.dhs.gov	770-220-5214

Division I Lee Supervisor		X		Deanna Fernandez	deanna.fernandez.dhs.gov	202-834-1267
Division J Darlington Supervisor		X		Steve Tippit	steve.tippit@fema.dhs.gov	732-804-9276
Division K Florence Supervisor		X		Mark Dickeson	mark.dickeson@fema.dhs.gov	229-221-0876
Division N Horry Supervisor		X		Terry Brown	terry.brown5@fema.dhs.gov	770-853-7157
Division O Sumter Supervisor		X		Bill Breen	william.breen@fema.dhs.gov	860-856-3839
Division P Clarendon Supervisor		X		Matt Matia	matthew.matia@fema.dhs.gov	202-510-0716
Division Q Williamsburg Supervisor		X		Paul Tashjian	paul.tashjian@fema.dhs.gov	718-747-4455
Division R Georgetown Supervisor		X		Tim Smith	timothy.smith5@fema.dhs.gov	202-870-8534
Branch III Director		X		Warren Riley	warren.riley@fema.dhs.gov	312-408-4456
Division S Berkeley Supervisor		X		Lee Foresman	Lee.foresman@fema.dhs.gov	571-246-6435
Division T Charleston Supervisor		X		Doug Sams	douglas.sams@fema.dhs.gov	732-804-9437
Division U Dorchester Supervisor		X		William Schmidt	william.schmidt2@fema.dhs.gov	505-469-4825
Division V Orangeburg Supervisor		X		Jerry Ostendorf	Jerry.Ostendorf@fema.dhs.gov	515-689-1830
Division BB Colleton Supervisor		X		Jerry Ostendorf	Jerry.Ostendorf@fema.dhs.gov	515-689-1830
Division EE Bamberg Supervisor		X		Jerry Haney	Jerry.Haney@fema.dhs.gov	404-985-4027
<b>Hazard Mitigation</b>						
Hazard Mitigation Officer	X			Katie Norris	knorris@emd.sc.gov	803-737-8643
NFIP Officer	X			Maria Cox	coxnm@dnr.sc.gov	803-734-4307
Hazard Mitigation Branch Director		X		Patricia McArthur	patricia.mcarthur@fema.dhs.gov	202-440-2392
Deputy Hazard Mitigation Branch Director		X		Ashanti Smith	ashanti.smith@fema.dhs.gov	404-375-5424
Deputy Hazard Mitigation Branch Director		X		Daniel Scott	daniel.scott@fema.dhs.gov	202-384-7004
Flood Plain Manager		X		Timothy Russo	timothy.russo@fema.dhs.gov	404-909-5218
<b>Individual Assistance</b>						
Individual Assistance Officer	X			Elizabeth Roberts	eroberts@emd.sc.gov	803-394-1922
Individual Assistance Branch Director		X		Jon Arno	jon.arno@fema.dhs.gov	202-580-9797
Deputy Individual Assistance Branch Director		X		Carmalla Coley	carmalla.coley@fema.dhs.gov	202-674-6331
Housing Group Supervisor		X		Barbara Gibson	barbara.gibson@fema.dhs.gov	202-821-5991

DRC Group Supervisor		X		Carolyn Thomas	carolyn.thomas@fema.dhs.gov	202-445-4528
Voluntary Agency Liaison		X		Larry Bruckner	Charles.buckner@fema.dhs.gov	404-326-1580
Voluntary Agency Liaison		X		Lesli Remaly-Netter	lesli.remaly-netter@fema.dhs.gov	678-429-3495
SBA Officer			X	Audrey Binns	audrey.binns@sba.gov	404-387-8716
ESF #6 Liaison			X	Katherine Galifianakis	katherine.galifianakis@associates.fema.dhs.gov	202-440-2089
<b>Infrastructure</b>						
Infrastructure Branch Director		X		Michael Phillips	michael.phillips2@fema.dhs.gov	678-218-2138
Deputy Infrastructure Branch Director		X		Phillip Hall	phillip.hall@fema.dhs.gov	202-309-7073
Public Assistance Group Supervisor		X		Paul Wilson	paul.wilson@fema.dhs.gov	404-909-1007
ESF #3 Liaison - USACE			X	Michelle Shafer	michelle.m.shafer@usace.army.mil	202-510-0886
DHS/IP Liaison			X	Jesse Rangle	jesse.rangle@hq.dhs.gov	202-309-7554
DOD Liaison			X	Col. Daryle J. Hernandez	daryle.j.hernandez.mil@mail.mil	210-247-8753
<b>Planning Section</b>						
Planning Section Chief	X			Ken Braddock	kbraddock@emd.sc.gov	803-206-5434
Planning Section Chief		X		Jordan Nelms	jordan.nelms@fema.dhs.gov	540-247-6292
Deputy Planning Section Chief	X			Louis Walter	lwalter@emd.sc.gov	803-397-8659
Deputy Planning Section Chief		X		Alexis Moring	alexis.moring@fema.dhs.gov	202-309-9611
Assistant Planning Section Chief	X			Dave Harbison	dharbison@emd.sc.gov	803-542-3059
Assistant Planning Section Chief		X		Roslyn Dunn-Alexander	roslyn.dunn-alexander@fema.dhs.gov	602-301-1239
Resource Unit Leader		X		Kristina Rasmussen	kristina.rasmussen@fema.dhs.gov	202-384-8094
Situation Unit Leader		X		Eraina Perrin	eraina.perrin@fema.dhs.gov	940-230-4241
GIS Unit Leader	X			Charlie Kaufman	ckaufman@emd.sc.gov	803-206-3178
GIS Unit Leader		X		Andrew Goldblatt	andrew.goldblatt@fema.dhs.gov	404-695-5571
Planning Support Unit Leader		X		Joshua Carey	joshua.carey@fema.dhs.gov	202-441-7820
Documentation Unit Leader		X		Dana Toufar	dana.toufar@fema.dhs.gov	202-440-2396
<b>Logistics Section</b>						
Logistics Section Chief	X			Melissa Potter	mpotter@emd.sc.gov	803-403-4432
Logistics Section Chief		X		Smitty Bell	smitty.bell@fema.dhs.gov	229-977-7256
Deputy Logistics Section Chief	X			Guy Gierhart	ggierhart@emd.sc.gov	803-394-0234

Deputy Logistics Section Chief		X		Paul Lloyd	paul.lloyd@fema.dhs.gov	202-309-4144
Service Branch Director	X			Tim McCord	tmccord@emd.sc.gov	803-223-4034
Service Branch Director		X		Lark McCants	lark.mccants@fema.dhs.gov	404-309-3566
Support Branch Director		X		David Jones Jr.	david.jonesjr@fema.dhs.gov	202-384-4160
External Support Branch Director		X		Linwood Gantt	linwood.ganttjr@fema.dhs.gov	601-862-3791
Ordering Unit Leader		X		Jeremy Nichols	jeremy.nichols@fema.dhs.gov	303-842-4808
Communications Unit Leader		X		Mark Conley	mark.conley@fema.dhs.gov	516-743-1360
Accountable Property Officer		X		Bill Hammack	william.hammack@fema.dhs.gov	304-542-6123
MERS Manager		X		Robin Leach	robin.leach@fema.dhs.gov	229-221-9698
<b>Finance &amp; Admin Section</b>						
Finance/Admin Section Chief	X			Morgan (Mo) Denny	mdenny@emd.sc.gov	803-737-8559
Finance/Admin section Chief		X		William Hamrick	william.hamrick@fema.dhs.gov	202-815-7555
Deputy Finance/Admin Section Chief		X		Jon Manns	jon.manns@fema.dhs.gov	202-285-3540
Deputy Finance/Admin Section Chief		X		Shane York	shane.york@fema.dhs.gov	303-358-1809
HR Unit Leader		X		Treva Horton-Baker	treva.horton-baker@fema.dhs.gov	202-384-3714
Procurement Unit Leader		X		Annette Wright	annette.wright@fema.dhs.gov	404-323-5084
Contracting Officer		X		Kenneth Holmes	kenneth.holmes@fema.dhs.gov	770-220-8770
<b>Federal Disaster Recovery Coordination</b>						
Federal Disaster Recovery Coordinator		X		Robert Haywood	robert.haywood2@fema.dhs.gov	205-910-5562
<b>ICS 205A</b>	<b>6. Prepared by:</b>			<b>Date:</b>	<b>7. Reviewed by:</b>	<b>Date:</b>
	Kristina Rasmussen, RESL			10/16/2015	Alexis Moring, DPSC	10/16/2015

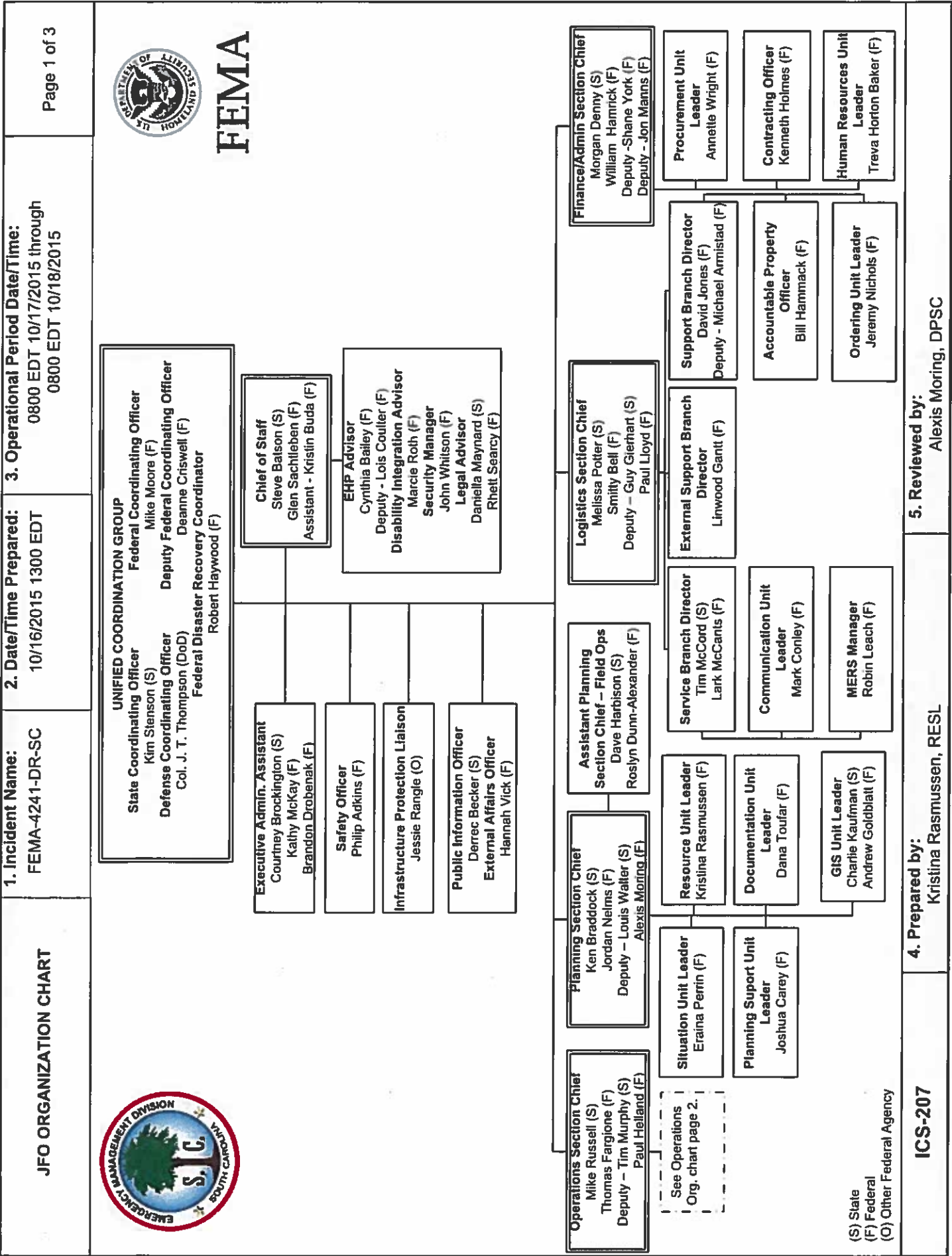

OPERATIONS ORGANIZATION CHART

1. Incident Name:  
FEMA-4241-DR-SC

2. Date/Time Prepared:  
10/16/2015 1300 EDT

3. Operational Period Date/Time:  
0800 EDT 10/17/2015 through  
0800 EDT 10/18/2015



FEMA

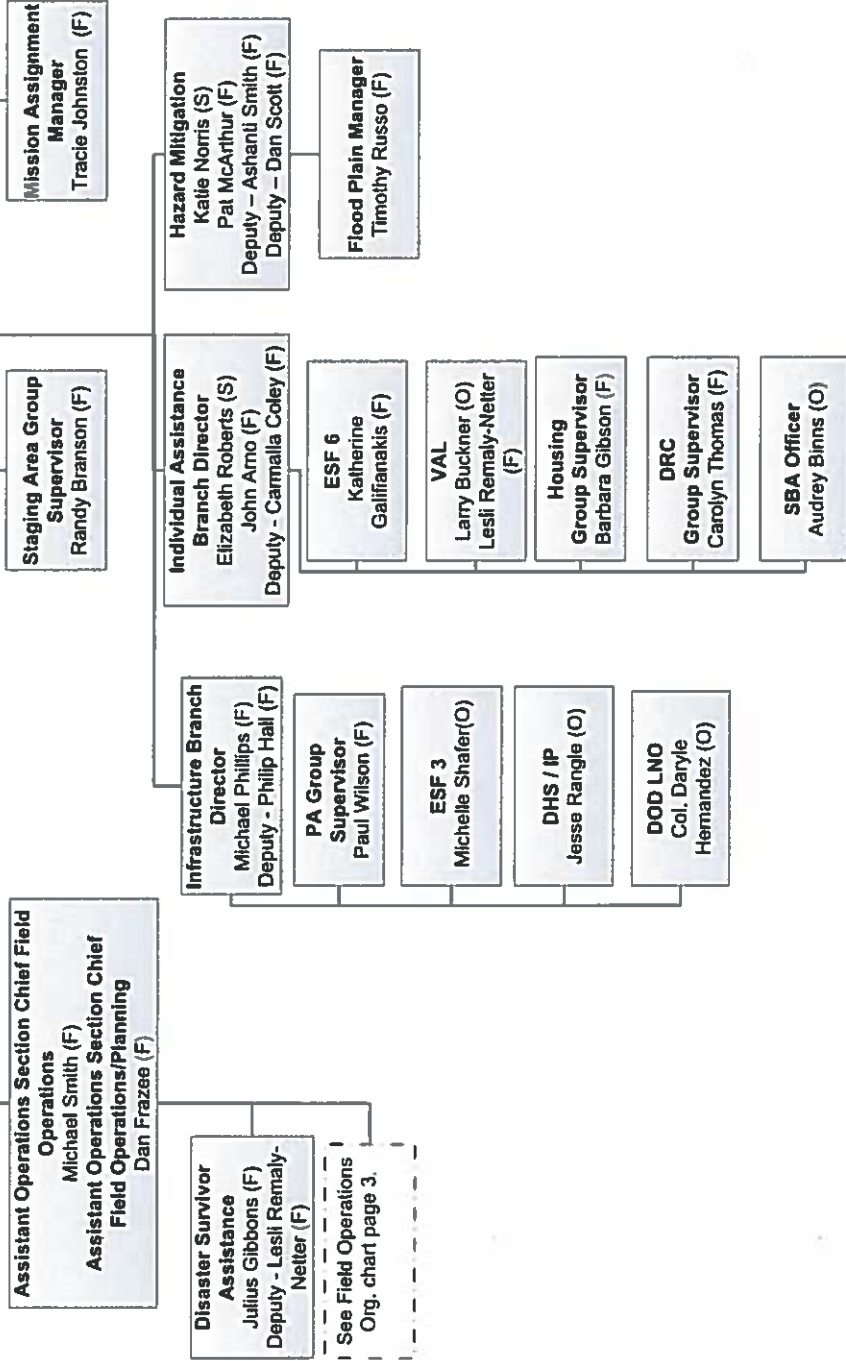



(S) State  
(F) Federal  
(O) Other Federal Agency

ICS-207

4. Prepared by:  
Kristina Rasmussen, RESL

5. Reviewed by:  
Alexis Moring, DPSC

<p><b>JFO ORGANIZATION CHART</b></p>	<p><b>1. Incident Name:</b> FEMA-4241-DR-SC</p>	<p><b>2. Date/Time Prepared:</b> 10/16/2015 1300 EDT</p>	<p><b>3. Operational Period Date/Time:</b> 0800 EDT 10/17/2015 through 0800 EDT 10/18/2015</p>	<p>Page 3 of 3</p>
<div style="display: flex; justify-content: space-between; align-items: center;"> <div data-bbox="235 1759 438 1969">  </div> <div data-bbox="243 174 381 304">  </div> <div data-bbox="397 136 454 325"> <p><b>FEMA</b></p> </div> </div> <div style="text-align: center; margin-top: 20px;"> <p><b>Assistant Operations Section Chief Field Operations</b> Michael Smith (F)</p> <p><b>Assistant Operations Section Chief Field Operations/Planning</b> Dan Frazee (F)</p> </div> <div style="margin-top: 20px;"> <div style="display: flex; justify-content: space-around;"> <div style="border: 1px solid black; padding: 5px; width: 30%;"> <p><b>Branch I Director</b> Bill Doran (F)</p> </div> <div style="border: 1px solid black; padding: 5px; width: 30%;"> <p><b>Branch II Director</b> Joe Giro (F)</p> </div> <div style="border: 1px solid black; padding: 5px; width: 30%;"> <p><b>Branch III Director</b> Warren Riley (F)</p> </div> </div> <div style="display: flex; justify-content: space-around; margin-top: 10px;"> <div style="width: 30%;"> <p><b>Division A</b> Kershaw Supervisor AD Hill (F)</p> <p><b>Division B</b> Richland Supervisor AD Hill (F)</p> <p><b>Division C</b> Lexington, Calhoun Supervisor Robert Purcell (F)</p> <p><b>Division D</b> Abbeville, Anderson, Greenwood, McCormick Supervisor Paul Williams (F)</p> <p><b>Division E</b> Fairfield, Laurens, Newberry Supervisor Paul Williams (F)</p> </div> <div style="width: 30%;"> <p><b>Division I</b> Lee Supervisor Deanna Fernandez (F)</p> <p><b>Division J</b> Darlington Supervisor Steve Tippit (F)</p> <p><b>Division K</b> Florence Supervisor Mark Dickeson (F)</p> <p><b>Division N</b> Horry Supervisor Terry Brown (F)</p> </div> <div style="width: 30%;"> <p><b>Division O</b> Sumter Supervisor Bill Breen (F)</p> <p><b>Division P</b> Clarendon Supervisor Matt Matia (F)</p> <p><b>Division Q</b> Williamsburg Supervisor Tim Smith (F)</p> <p><b>Division R</b> Georgetown Supervisor Tim Smith (F)</p> </div> </div> <div style="display: flex; justify-content: space-around; margin-top: 10px;"> <div style="width: 30%;"> <p><b>Division S</b> Berkeley Supervisor Doug Sams (F)</p> <p><b>Division T</b> Charleston Supervisor Doug Sams (F)</p> <p><b>Division U</b> Dorchester Supervisor William Schmidt (F)</p> <p><b>Division V</b> Orangeburg Supervisor Jerry Ostendorf (F)</p> <p><b>Division BB</b> Colleton Supervisor Jerry Ostendorf (F)</p> </div> </div> </div>				
<p><b>4. Prepared by:</b> Kristina Rasmussen, RESL</p>	<p><b>ICS-207</b></p>			
<p><b>5. Reviewed by:</b> Alexis Moring, DPSC</p>				

(S) State  
(F) Federal  
(O) Other Federal Agency

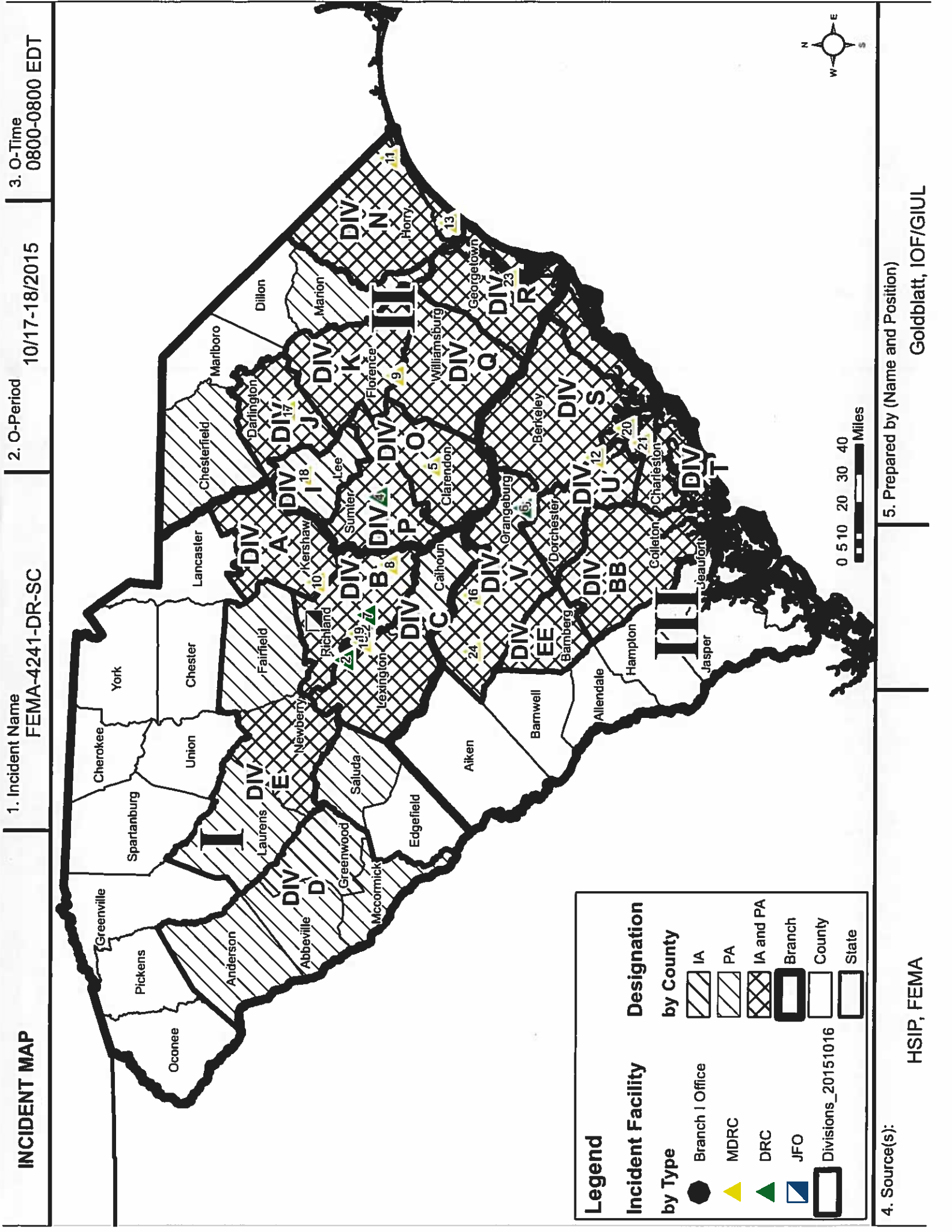

<b>FEMA-ICS FORM 204 ASSIGNMENT LIST</b>			<b>1. Incident Name</b> FEMA-4241-DR-SC		<b>2. Operational Period (Date/Time)</b> 0800 EDT 10/17/2015 - 0800 EDT 10/18/2015		<b>5. Prepared By:</b> Kristina Rasmussen  <b>Date</b> 10/16/2015	
<b>3. Branch</b> Branch I			<b>4. Division/Group</b> Division A				<b>6. Reviewed By (PSC State):</b> Ken Braddock  <b>Date</b> 10/16/2015	
<b>9. Operations Personnel</b>			<b>Name</b> Thomas Fargione		<b>Contact Information</b> 202-441-7409 940-255-5837 626-862-1599		<b>7. Reviewed By (OSC State):</b> Mike Russell  <b>Date</b> 10/16/2015	
<b>Operations Section Chief:</b>			<b>Branch Director:</b>				<b>8. Reviewed By (OSC FEMA):</b> Thomas Fargione  <b>Date</b> 10/16/2015	
<b>Division/Group Supervisor:</b>			<b>A.D. Hill</b>					
<b>10. Resource Assignments</b>								
<b>Resource Identifier</b>	<b>Resource Leader Name</b>	<b>Leader Contact Information</b>	<b>Total # of Persons</b>	<b>Work Assignments</b>	<b>Reporting Time / Location</b>	<b>Logistical Special Needs &amp; Special Instructions</b>		
DSA Crew 4	Yosina Rivera	732-804-7256	1	Conduct registrations intakes, case inquires and updates, survivor needs assessments, and referrals to Whole Community Partners	MDRC #10 2344 Hwy 1 South Elgin, SC 29045 USNG: 17S NT 19734 81409	N/A		
MDRC #10	Angela Sessions	440-600-3146	5	Provide direct support to survivors through FEMA IA registration intake and referrals	0800-1900 EDT Blaney Fire Department 2344 Highway 1 South Elgin, SC 29045 USNG: 17S NT 19944 81628	N/A		
<b>11. Communications (radio frequency / channel information and/or phone contact numbers needed for this assignment)</b> N/A								

FEMA-ICS FORM 204 ASSIGNMENT LIST		1. Incident Name FEMA-4241-DR-SC		2. Operational Period (Date/Time) 0800 EDT 10/17/2015 - 0800 EDT 10/18/2015		5. Prepared By: Kristina Rasmussen Date 10/16/2015	
3. Branch Branch I		4. Division/Group Division B				6. Reviewed By (PSC State): Ken Braddock Date 10/16/2015	
9. Operations Personnel Position		Name		Contact Information		7. Reviewed By (OSC State): Mike Russell Date 10/16/2015	
Operations Section Chief:		Thomas Fargione		202-441-7409		8. Reviewed By (OSC FEMA): Thomas Fargione Date 10/16/2015	
Branch Director:		Bill Doran		940-255-5837			
Division/Group Supervisor:		A.D. Hill		626-862-1599			
10. Resource Assignments							
Resource Identifier	Resource Leader Name	Leader Contact Information	Total # of Persons	Work Assignments	Reporting Time / Location	Logistical Special Needs & Special Instructions	
DSA Crew 2	Martha Mills	202-805-6346	8	Conduct the AIR Mission (Assess, Inform, Report) to identify and report on critical and emerging issues. Conduct registrations intakes, case inquiries and updates, survivor needs assessments, and referrals to Whole Community Partners	0800 EDT Richland County Library 7421 Garners Ferry Rd Columbia, SC USNG: 17S NT 0492 5860	N/A	
DSA Crew 1	Rick Farrington	202-805-6415	20	Conduct the AIR Mission (Assess, Inform, Report) to identify and report on critical and emerging issues. Conduct registrations intakes, case inquiries and updates, survivor needs assessments, and referrals to Whole Community Partners	0800 EDT Christ Mission Lutheran 6028 Elmon St. Denny Terrace Community Columbia, SC USNG: 17S MT 9492 6903	N/A	
DSA Crew 14	Ola Miller	732-804-4863	5	Conduct registrations intakes, case inquiries and updates, survivor needs assessments, and referrals to Whole Community Partners	0800 EDT MDRC 7 Richland County Library 7421 Garners Ferry Rd Columbia, SC USNG: 17S NT 0492 5860	N/A	

<b>FEMA-ICS FORM 204 ASSIGNMENT LIST</b>		<b>1. Incident Name</b> FEMA-4241-DR-SC		<b>2. Operational Period (Date/Time)</b> 0800 EDT 10/17/2015 - 0800 EDT 10/18/2015		<b>5. Prepared By:</b> Kristina Rasmussen <b>Date</b> 10/16/2015	
<b>3. Branch</b> Branch I		<b>4. Division/Group</b> Division B				<b>6. Reviewed By (PSC State):</b> Ken Braddock <b>Date</b> 10/16/2015	
<b>9. Operations Personnel</b>		<b>Name</b> Thomas Fargione		<b>Contact Information</b> 202-441-7409		<b>7. Reviewed By (OSC State):</b> Mike Russell <b>Date</b> 10/16/2015	
<b>Operations Section Chief:</b> Branch Director:		Bill Doran		940-255-5837		<b>8. Reviewed By (OSC FEMA):</b> Thomas Fargione <b>Date</b> 10/16/2015	
<b>Division/Group Supervisor:</b>		A.D. Hill		626-862-1599			
<b>10. Resource Assignments</b>							
<b>Resource Identifier</b>	<b>Resource Leader Name</b>	<b>Leader Contact Information</b>	<b>Total # of Persons</b>	<b>Work Assignments</b>	<b>Reporting Time / Location</b>	<b>Logistical Special Needs &amp; Special Instructions</b>	
DSA Crew 20	Dianne Dione	202-805-6346	15	Conduct the AIR Mission (Assess, Inform, Report) to identify and report on critical and emerging issues. Conduct registrations intakes, case inquiries and updates, survivor needs assessments, and referrals to Whole Community Partners	0800 EDT MDRC 7 Richland County Library 7421 Garners Ferry Rd Columbia, SC USNG: 17S NT 0492 5860	N/A	
DSA Crew 10	Duane Marusa	404-205-3385	2	Conduct registrations intakes, case inquiries and updates, survivor needs assessments, and referrals to Whole Community Partners	MDRC 22 South Carolina State Fair 1200 Rosewood Dr Columbia, SC 29201 USNG: 17S MT 98109 59716	N/A	
DSA Strike Team 5	Chad Hershey	347-804-9855	2	Conduct training on SMART application	MDRC 22 South Carolina State Fair 1200 Rosewood Dr Columbia, SC 29201 USNG: 17S MT 98109 59716	N/A	

FEMA-ICS FORM 204 ASSIGNMENT LIST		1. Incident Name		2. Operational Period (Date/Time)		5. Prepared By:		Date	
		FEMA-4241-DR-SC		0800 EDT 10/17/2015 - 0800 EDT 10/18/2015		Kristina Rasmussen		10/16/2015	
3. Branch Branch 1		4. Division/Group Division B				6. Reviewed By (PSC State): Ken Braddock		Date 10/16/2015	
9. Operations Personnel Position		Name		Contact Information		7. Reviewed By (OSC State): Mike Russell		Date 10/16/2015	
Operations Section Chief: Branch Director: Division/Group Supervisor:		Thomas Fargione Bill Doran A.D. Hill		202-441-7409 940-255-5837 626-862-1599		8. Reviewed By (OSC FEMA): Thomas Fargione		Date 10/16/2015	
10. Resource Assignments									
Resource Identifier	Resource Leader Name	Leader Contact Information	Total # of Persons	Work Assignments	Reporting Time / Location	Logistical Special Needs & Special Instructions			
DSA Crew 15	Morgan Hull	202-795-0176	10	Conduct the AIR Mission (Assess, Inform, Report) to identify and report on critical and emerging issues. Conduct registrations intakes, case inquiries and updates, survivor needs assessments, and referrals to Whole Community Partners	0800 EDT MDRC 2 IRMO Library 6251 Saint Andres Rd Columbia, SC 29212 USNG: 17S MT 8492 6870	N/A			
CEO 3	Shirley Matthews	202-802-2179	3	Provide CEO and NFIP outreach at the SC State Fair.	South Carolina State Fair Goodman Commercial Building (new) 1200 Rosewood Dr Columbia, SC 29201 USNG: 17S MT 98109 59716	N/A			
VAL Coordination Team	Larry Buckner	404-326-1580	1	Coordinate the delivery and priority distribution of voluntary donations in impacted communities	0800-1800 EDT FEMA JFO 10301 Wilson Blvd. Blythewood, SC 29016 USNG: 17S NT 02565 81371	N/A			

<b>FEMA-ICS FORM 204 ASSIGNMENT LIST</b>		<b>1. Incident Name</b> FEMA-4241-DR-SC		<b>2. Operational Period (Date/Time)</b> 0800 EDT 10/17/2015 - 0800 EDT 10/18/2015		<b>5. Prepared By:</b> Kristina Rasmussen <b>Date</b> 10/16/2015	
<b>3. Branch</b> Branch I		<b>4. Division/Group</b> Division B				<b>6. Reviewed By (PSC State):</b> Ken Braddock <b>Date</b> 10/16/2015	
<b>9. Operations Personnel</b>		<b>Name</b> Thomas Fargione		<b>Contact Information</b> 202-441-7409		<b>7. Reviewed By (OSC State):</b> Mike Russell <b>Date</b> 10/16/2015	
<b>Operations Section Chief:</b>		<b>Name</b> Thomas Fargione		<b>Contact Information</b> 202-441-7409		<b>8. Reviewed By (OSC FEMA):</b> Thomas Fargione <b>Date</b> 10/16/2015	
<b>Branch Director:</b>		<b>Name</b> Bill Doran		<b>Contact Information</b> 940-255-5837			
<b>Division/Group Supervisor:</b>		<b>Name</b> A.D. Hill		<b>Contact Information</b> 626-862-1599			
<b>10. Resource Assignments</b>							
<b>Resource Identifier</b>	<b>Resource Leader Name</b>	<b>Leader Contact Information</b>	<b>Total # of Persons</b>	<b>Work Assignments</b>	<b>Reporting Time / Location</b>	<b>Logistical Special Needs &amp; Special Instructions</b>	
Volunteer Coordination Task Force	Don Price	678-429-3495	1	Coordinate with the Voluntary Agencies providing volunteers, reception centers, and clean up efforts	0800-1800 EDT FEMA JFO 10301 Wilson Blvd. Blythewood, SC 29016 USNG: 17S NT 02565 81371	N/A	
Multi-Agency Feeding, Sheltering, Task Force	Lesli Remaly	678-429-3495	1	Coordinate with the State the multi-agency feeding, sheltering and bulk distribution task forces will be discussed	0800-1800 EDT FEMA JFO 10301 Wilson Blvd. Blythewood, SC 29016 USNG: 17S NT 02565 81371	N/A	
VOAD Coordination	Lesli Remaly	678-429-3495	1	VOAD Coordination call	1100 EDT FEMA JFO 10301 Wilson Blvd. Blythewood, SC 29016 USNG: 17S NT 02565 81371	N/A	
Volunteer Coordination Task Force	Lesli Remaly	678-429-3495	1	Coordinate with the Voluntary Agencies providing volunteers, reception centers, and clean up efforts	0800-1800 EDT FEMA JFO 10301 Wilson Blvd. Blythewood, SC 29016 USNG: 17S NT 02565 81371	N/A	

FEMA-ICS FORM 204 ASSIGNMENT LIST		1. Incident Name		2. Operational Period (Date/Time)		5. Prepared By:		Date	
3. Branch Branch I		FEMA-4241-DR-SC		0800 EDT 10/17/2015 - 0800 EDT 10/18/2015		Kristina Rasmussen		10/16/2015	
4. Division/Group Division B						6. Reviewed By (PSC State): Ken Braddock		10/16/2015	
9. Operations Personnel Position		Name		Contact Information		7. Reviewed By (OSC State): Mike Russell		10/16/2015	
Operations Section Chief:		Thomas Fargione		202-441-7409		8. Reviewed By (OSC FEMA): Thomas Fargione		10/16/2015	
Branch Director:		Bill Doran		940-255-5837					
Division/Group Supervisor:		A.D. Hill		626-862-1599					
10. Resource Assignments									
Resource Identifier	Resource Leader Name	Leader Contact Information	Total # of Persons	Work Assignments	Reporting Time / Location	Logistical Special Needs & Special Instructions			
DRC Task Force 1	Carol Thomas	843-327-5066	3	Coordinate the survey and accessibility of State identified DRC locations with support of Disability Integration, Logistics, EHP, DSA and Mitigation	0800-1800 EDT FEMA JFO 10301 Wilson Blvd. Blythewood, SC 29016 USNG: 17S NT 02565 81371	N/A			
DRC Task Force 2	Dan Johnson	202-770-9818	3	Coordinate the survey and accessibility of State identified DRC locations with support of Disability Integration, Logistics, EHP, DSA and Mitigation	0800-1800 EDT FEMA JFO 10301 Wilson Blvd. Blythewood, SC 29016 USNG: 17S NT 02565 81371	N/A			
DRC #7	Paul Ferris	443-569-2984	6	Provide direct support to survivors through FEMA IA registration intake and referrals	0800-1900 EDT Richland Library Southeast 7421 Garners Ferry Rd. Columbia, SC 29209 USNG: 17S NT 1630060536	N/A			

FEMA-ICS FORM 204 ASSIGNMENT LIST		1. Incident Name		2. Operational Period (Date/Time)		5. Prepared By:		Date	
		FEMA-4241-DR-SC		0800 EDT 10/17/2015 - 0800 EDT 10/18/2015		Kristina Rasmussen		10/16/2015	
3. Branch Branch I		4. Division/Group Division B				6. Reviewed By (PSC State): Ken Braddock		10/16/2015	
9. Operations Personnel Position		Name		Contact Information		7. Reviewed By (OSC State): Mike Russell		10/16/2015	
Operations Section Chief:		Thomas Fargione		202-441-7409		8. Reviewed By (OSC FEMA): Thomas Fargione		10/16/2015	
Branch Director:		Bill Doran		940-255-5837					
Division/Group Supervisor:		A.D. Hill		626-862-1599					
10. Resource Assignments									
Resource Identifier	Resource Leader Name	Leader Contact Information	Total # of Persons	Work Assignments	Reporting Time / Location	Logistical Special Needs & Special Instructions			
MDRC #8	Ahmad Page	202-550-7616	5	Provide direct support to survivors through FEMA IA registration intake and referrals	0800-1900 EDT Richland Library Eastover 608 Main St. Eastover, SC 29044 USNG: 17S NT 2856748690	N/A			
Immediate Needs Advisory Group	Paul Timmons	202-770-9818	7	Review survivor unmet needs, provide appropriate FEMA assistance and refer to State and voluntary agencies	0800-1700 EDT FEMA JFO 10301 Wilson Blvd. Blythewood, SC 29016 USNG: 17S NT 03045 81535	N/A			
MDRC #19	Emerita Perez	202-805-9340	7	Review survivor unmet needs, provide appropriate FEMA assistance and refer to State and voluntary agencies	1300-1700 EDT 1431 Assembly Street Columbia, SC 29201 USNG: 17S MT 96516 62499	N/A			
Dam Inspection Task Force	Phillip Hall	202-309-7037	2	Teams are assisting DHEC, and NRCS with Public/Private inspections . DHEC plans to register all dams in the state with assistance from FEMA Corp .	0600 EDT South Carolina EOC 2779 Fish Hatchery Road, West Columbia, SC 29172 USNG: 11U MA 0738 4811	N/A			

FEMA-ICS FORM 204 ASSIGNMENT LIST		1. Incident Name		2. Operational Period (Date/Time)		5. Prepared By:		Date	
		FEMA-4241-DR-SC		0800 EDT 10/17/2015 - 0800 EDT 10/18/2015		Kristina Rasmussen		10/16/2015	
3. Branch Branch I		4. Division/Group Division B				6. Reviewed By (PSC State): Ken Braddock		10/16/2015	
9. Operations Personnel Position		Name		Contact Information		7. Reviewed By (OSC State): Mike Russell		10/16/2015	
Operations Section Chief: Branch Director:		Thomas Fargione Bill Doran		202-441-7409 940-255-5837 626-862-1599		8. Reviewed By (OSC FEMA): Thomas Fargione		10/16/2015	
Division/Group Supervisor:		A.D. Hill							
10. Resource Assignments									
Resource Identifier	Resource Leader Name	Leader Contact Information	Total # of Persons	Work Assignments	Reporting Time / Location	Logistical Special Needs & Special Instructions			
Debris Task Force	FEMA:Ed Budnick - USACE:Kevin Jasper	Kevin's 502-263-805 Ed's 215-931-5727	1	Debris Task Force: There is an estimated 34,000 homes (Apx 3.4 million yards of Debris) flooded as a result of the South Carolina significant rain event.	0600 EDT South Carolina EOC 2779 Fish Hatchery Road, West Columbia, SC 29172 USNG: 11U MA 0738 4811	N/A			
Waste Water Treatment and Potable Water Task Force	Phillip Hall	202-309-7037	1	Meeting with State and Federal Counter parts	0600 EDT South Carolina EOC 2779 Fish Hatchery Road, West Columbia, SC 29172 USNG: 11U MA 0738 4811	N/A			
Bridge and Road Task Force	Phillip Hall	202-309-7037	1	Inspection of Roads and Bridges that effect significant damage to the road and Bridge infrastructure.	0600 EDT South Carolina EOC 2779 Fish Hatchery Road, West Columbia, SC 29172 USNG: 11U MA 0738 4811	N/A			
Coastal-Beaches Re-Nourishment	Paul Wilson - Michael Phillips-Phillip Hall	202-309-7037	1	USACE coastal engineers MA'd to perform beach assessment.	0600 EDT South Carolina EOC 2779 Fish Hatchery Road, West Columbia, SC 29172 USNG: 11U MA 0738 4811	N/A			
11. Communications (radio frequency / channel information and/or phone contact numbers needed for this assignment)									

<b>FEMA-ICS FORM 204 ASSIGNMENT LIST</b>		<b>1. Incident Name</b> FEMA-4241-DR-SC	<b>2. Operational Period (Date/Time)</b> 0800 EDT 10/17/2015 - 0800 EDT 10/18/2015		<b>5. Prepared By:</b> Kristina Rasmussen	<b>Date</b> 10/16/2015
<b>3. Branch</b> Branch I	<b>4. Division/Group</b> Division B			<b>6. Reviewed By (PSC State):</b> Ken Braddock	<b>Date</b> 10/16/2015	
<b>9. Operations Personnel</b> <b>Position</b>	<b>Name</b>	<b>Contact Information</b>		<b>7. Reviewed By (OSC State):</b> Mike Russell	<b>Date</b> 10/16/2015	
Operations Section Chief:	Thomas Fargione	202-441-7409		<b>8. Reviewed By (OSC FEMA):</b> Thomas Fargione	<b>Date</b> 10/16/2015	
Branch Director:	Bill Doran	940-255-5837				
Division/Group Supervisor:	A.D. Hill	626-862-1599				
<b>10. Resource Assignments</b>						
<b>Resource Identifier</b>	<b>Resource Leader Name</b>	<b>Leader Contact Information</b>	<b>Total # of Persons</b>	<b>Work Assignments</b>	<b>Reporting Time / Location</b>	<b>Logistical Special Needs &amp; Special Instructions</b>
N/A						

MEDICAL PLAN DRC #5 Clarendon County	1. Incident Name FEMA-4241-DR-SC	2. Date Prepared 10/09/2015	3. Time Prepared 0800 EDT	4. Operational Period 0800 EDT 10/17/2015 0800 EDT 10/18/2015
<b>5. Incident Medical Aid Station</b>				
Medical Aid Stations	Locations	<input type="checkbox"/> Physician <input type="checkbox"/> Paramedics Yes          No		
First Aid Kit	At DRC Managers Desk	X		
<b>6. Transportation</b>				
A. Ambulance Services				
Name	Address	Phone	Paramedics Yes          No	
Call 911	N/A	911	X	
<b>7. Hospitals</b>				
Name	Address	Phone	Helipad Yes          No	
Clarendon Memorial Hospital	10 East Hospital Street Manning, SC 29102 USNG: 17S NT 7301 2779	(803) 433-3000	X	
Santee Cooper Urgent Care M – Sun 0900-1900	Professional Court Manning, SC 29102 USNG: 17S NT 7302 2699	(803) 433-7425	X	
<b>8. Medical Emergency Procedures</b>				
<ul style="list-style-type: none"> <li>• You can always report an emergency to local responders by dialing 911</li> <li>• Assist the injured person(s)</li> <li>• If you are trained in First Aid, CPR, or AED you may offer medical assistance within your scope of training</li> <li>• When an emergency situation involves blood or other bodily fluids, <b>do not touch fluids without proper personal protective gear.</b></li> <li>• Do not attempt to move individuals with spinal injuries</li> <li>• Report the emergency to your direct supervisor.</li> </ul>				
ICS 206 FEMA	9. Prepared by Safety Officer Phil Adkins		Reviewed by Safety Office Phil Adkins	

MEDICAL PLAN DRC #6 Orange County Government Building Orange County	1. Incident Name FEMA-4241-DR-SC	2. Date Prepared 10/09/2015	3. Time Prepared 1100 EDT	4. Operational Period 0800 EDT 10/17/2015 0800 EDT 10/18/2015
<b>5. Incident Medical Aid Station</b>				
Medical Aid Stations	Locations	<input type="checkbox"/> Physician <input type="checkbox"/> Paramedics Yes      No		
First Aid Kit	At DRC Managers Desk	X		
<b>6. Transportation</b>				
A. Ambulance Services				
Name	Address	Phone	Paramedics Yes      No	
Call 911	N/A	911	X	
<b>7. Hospitals</b>				
Name	Address	Phone	Helipad Yes      No	
The Regional Medical Center	3000 St. Matthews Road Orangeburg, SC 29118 USNG: 17S NT 1572 1118	(803) 395-2200	X	
Doctors Care M-F 0800 – 2000 Sat-Sun 0900 - 1700	1748 St. Matthews Road Orangeburg, SC 29118 USNG: 17S NT 1333 0877	(803) 536-0613	X	
<b>8. Medical Emergency Procedures</b>				
<ul style="list-style-type: none"> <li>You can always report an emergency to local responders by dialing <b>911</b></li> <li>Assist the injured person(s)</li> <li>If you are trained in First Aid, CPR, or AED you may offer medical assistance within your scope of training</li> <li>When an emergency situation involves blood or other bodily fluids, <b>do not touch fluids without proper personal protective gear.</b></li> <li>Do not attempt to move individuals with spinal injuries</li> <li>Report the emergency to your direct supervisor.</li> </ul>				
ICS 206 FEMA	9. Prepared by Safety Officer Phil Adkins	Reviewed by Safety Office Phil Adkins		

MEDICAL PLAN DRC #7 Columbia County	1. Incident Name FEMA-4241-DR-SC	2. Date Prepared 10/09/2015	3. Time Prepared 1400 EDT	4. Operational Period 0800 EDT 10/17/2015 0800 EDT 10/18/2015
<b>5. Incident Medical Aid Station</b>				
Medical Aid Stations	Locations	<input type="checkbox"/> Physician <input type="checkbox"/> Paramedics Yes      No		
First Aid Kit	At DRC Managers Desk	X		
<b>6. Transportation</b>				
A. Ambulance Services				
Name	Address	Phone	Paramedics Yes      No	
Call 911	N/A	911	X	
<b>7. Hospitals</b>				
Name	Address	Phone	Helipad Yes      No	
Providence Hospital (Downtown)	2435 Forest Drive Columbia, SC 29204 USNG: 17S NT 1572 1118	(803) 256-5300	X	
Doctors Care Columbia East M-F 0800 – 2000 Sat-Sun 0900 - 1700	7653 Garners Ferry Rd. Columbia, SC 26209 USNG:	(803) 783-2661	X	
<b>8. Medical Emergency Procedures</b>				
<ul style="list-style-type: none"> <li>You can always report an emergency to local responders by dialing <b>911</b></li> <li>Assist the injured person(s)</li> <li>If you are trained in First Aid, CPR, or AED you may offer medical assistance within your scope of training</li> <li>When an emergency situation involves blood or other bodily fluids, <b>do not touch fluids without proper personal protective gear.</b></li> <li>Do not attempt to move individuals with spinal injuries</li> <li>Report the emergency to your direct supervisor.</li> </ul>				
ICS 206 FEMA	9. Prepared by Safety Officer Phil Adkins		Reviewed by Safety Office Phil Adkins	

MEDICAL PLAN DRC #8 Richland Library Eastover Richland County	1. Incident Name FEMA-4241-DR-SC	2. Date Prepared 10/09/2015	3. Time Prepared 1400 EDT	4. Operational Period 0800 EDT 10/17/2015 0800 EDT 10/18/2015
<b>5. Incident Medical Aid Station</b>				
Medical Aid Stations	Locations	<input type="checkbox"/> Physician <input type="checkbox"/> Paramedics Yes      No		
First Aid Kit	At DRC Managers Desk	X		
<b>6. Transportation</b>				
A. Ambulance Services				
Name	Address	Phone	Paramedics Yes      No	
Call 911	N/A	911	X	
<b>7. Hospitals</b>				
Name	Address	Phone	Helipad Yes      No	
Providence Hospital (Downtown)	2435 Forest Drive Columbia, SC 29204 USNG: 17S NT 1572 1118	(803) 256-5300	X	
Doctors Care Columbia East M-F 0800 – 2000 Sat-Sun 0900 - 1700	7653 Garners Ferry Rd. Columbia, SC 26209 USNG:	(803) 783-2661	X	
<b>8. Medical Emergency Procedures</b>				
<ul style="list-style-type: none"> <li>You can always report an emergency to local responders by dialing <b>911</b></li> <li>Assist the injured person(s)</li> <li>If you are trained in First Aid, CPR, or AED you may offer medical assistance within your scope of training</li> <li>When an emergency situation involves blood or other bodily fluids, <b>do not touch fluids without proper personal protective gear.</b></li> <li>Do not attempt to move individuals with spinal injuries</li> <li>Report the emergency to your direct supervisor.</li> </ul>				
ICS 206 FEMA	9. Prepared by Safety Officer Phil Adkins	Reviewed by Safety Office Phil Adkins		

MEDICAL PLAN DRC #9 Florence County	1. Incident Name FEMA-4241-DR-SC	2. Date Prepared 10/11/2015	3. Time Prepared 1430 EDT	4. Operational Period 0800 EDT 10/17/2015 0800 EDT 10/18/2015
<b>5. Incident Medical Aid Station</b>				
Medical Aid Stations	Locations	<input type="checkbox"/> Physician <input type="checkbox"/> Paramedics Yes      No		
First Aid Kit	At DRC Managers Desk	X		
<b>6. Transportation</b>				
A. Ambulance Services				
Name	Address	Phone	Paramedics Yes      No	
Call 911	N/A	911	X	
<b>7. Hospitals</b>				
Name	Address	Phone	Helipad Yes      No	
Lake City Community Hospital	258 N. Ron McNair Blvd. Lake City, SC 29560 USNG: 17S PT 1471 4947	(843) 374-2036	X	
McCloud Urgent Care M-F 0800 - 2000 Sat-Sun 0900 - 1600	3015 West Palmetto St. Florence, SC 29501 USNG: 17S PT 0699 8191	(843) 777-6870	X	
<b>8. Medical Emergency Procedures</b>				
<ul style="list-style-type: none"> <li>You can always report an emergency to local responders by dialing 911</li> <li>Assist the injured person(s)</li> <li>If you are trained in First Aid, CPR, or AED you may offer medical assistance within your scope of training</li> <li>When an emergency situation involves blood or other bodily fluids, <b>do not touch fluids without proper personal protective gear.</b></li> <li>Do not attempt to move individuals with spinal injuries</li> <li>Report the emergency to your direct supervisor.</li> </ul>				
ICS 206 FEMA	9. Prepared by Safety Officer Phil Adkins	Reviewed by Safety Office Phil Adkins		

MEDICAL PLAN Blaney Fire Dept. DRC #10 Kershaw County	1. Incident Name FEMA-4241-DR-SC	2. Date Prepared 10/11/2015	3. Time Prepared 1430 EDT	4. Operational Period 0800 EDT 10/17/2015 0800 EDT 10/18/2015
<b>5. Incident Medical Aid Station</b>				
Medical Aid Stations	Locations	<input type="checkbox"/> Physician <input type="checkbox"/> Paramedics Yes      No		
First Aid Kit	At DRC Managers Desk	X		
<b>6. Transportation</b>				
A. Ambulance Services				
Name	Address	Phone	Paramedics Yes      No	
Call 911	N/A	911	X	
<b>7. Hospitals</b>				
Name	Address	Phone	Helipad Yes      No	
Kershaw Health Medical Center	1315 Roberts Street Camden, SC 29020 USNG: 17S NT 3771 9030	(803) 432-4311	X	
Kershaw Health Urgent Care (Elgin) M-F 0730 - 1930 Sat-Sun 0800 - 1600	40 Pinnacle Parkway Elgin, SC 29045 USNG: 17S NT 2288 7869	(803) 424-8020	X	
<b>8. Medical Emergency Procedures</b>				
<ul style="list-style-type: none"> <li>You can always report an emergency to local responders by dialing 911</li> <li>Assist the injured person(s)</li> <li>If you are trained in First Aid, CPR, or AED you may offer medical assistance within your scope of training</li> <li>When an emergency situation involves blood or other bodily fluids, <b>do not touch fluids without proper personal protective gear.</b></li> <li>Do not attempt to move individuals with spinal injuries</li> <li>Report the emergency to your direct supervisor.</li> </ul>				
ICS 206 FEMA	9. Prepared by Safety Officer Phil Adkins	Reviewed by Safety Office Phil Adkins		

MEDICAL PLAN North Strand Park & Rec Center DRC #11 Horry County	1. Incident Name FEMA-4241-DR-SC	2. Date Prepared 10/13/2015	3. Time Prepared 0930 EDT	4. Operational Period 0800 EDT 10/17/2015 0800 EDT 10/18/2015
<b>5. Incident Medical Aid Station</b>				
Medical Aid Stations	Locations		<input type="checkbox"/> Physician <input type="checkbox"/> Paramedics Yes      No	
First Aid Kit	At DRC Managers Desk		X	
<b>6. Transportation</b>				
A. Ambulance Services				
Name	Address	Phone	Paramedics Yes      No	
Call 911	N/A	911	X	
<b>7. Hospitals</b>				
Name	Address	Phone	Helipad Yes      No	
McLeod Seacoast Hospital	4000 Highway 9 East Little River, SC 29566 USNG: 17S QT 1611 4968	(843) 390-8100		X
Doctors Care Little River M-F 080 - 2000 Sat-Sun 0900 - 1700	2246 Highway 17 Little River, SC 29566 USNG: 17S QT 2228 5223	(843) 644-2220		X
<b>8. Medical Emergency Procedures</b>				
<ul style="list-style-type: none"> <li>You can always report an emergency to local responders by dialing <b>911</b></li> <li>Assist the injured person(s)</li> <li>If you are trained in First Aid, CPR, or AED you may offer medical assistance within your scope of training</li> <li>When an emergency situation involves blood or other bodily fluids, <b>do not touch fluids without proper personal protective gear.</b></li> <li>Do not attempt to move individuals with spinal injuries</li> <li>Report the emergency to your direct supervisor.</li> </ul>				
ICS 206 FEMA	9. Prepared by Safety Officer Phil Adkins		Reviewed by Safety Office Phil Adkins	

MEDICAL PLAN Seacoast Church DRC #12 Dorchester County	1. Incident Name FEMA-4241-DR-SC	2. Date Prepared 10/14/2015	3. Time Prepared 1000 EDT	4. Operational Period 0800 EDT 10/17/2015 0800 EDT 10/18/2015
<b>5. Incident Medical Aid Station</b>				
Medical Aid Stations	Locations	<input type="checkbox"/> Physician <input type="checkbox"/> Paramedics Yes          No		
First Aid Kit	At DRC Managers Desk	X          No		
<b>6. Transportation</b>				
A. Ambulance Services				
Name	Address	Phone	Paramedics Yes          No	
Call 911	N/A	911	X          No	
<b>7. Hospitals</b>				
Name	Address	Phone	Helipad Yes          No	
Bon Secours St. Francis Hospital	2095 Henry Tecklenburg Dr. Charleston, SC 29411 USNG: 17S NS 8964 3045	(843) 402-1000	X          No	
Minute Clinic	301 North Main St. Summerville, SC 29483 USNG: 17S NS 7732 5411	1-866-389-2727	No          X	
<b>8. Medical Emergency Procedures</b>				
<ul style="list-style-type: none"> <li>• You can always report an emergency to local responders by dialing <b>911</b></li> <li>• Assist the injured person(s)</li> <li>• If you are trained in First Aid, CPR, or AED you may offer medical assistance within your scope of training</li> <li>• When an emergency situation involves blood or other bodily fluids, <b>do not touch fluids without proper personal protective gear.</b></li> <li>• Do not attempt to move individuals with spinal injuries</li> <li>• Report the emergency to your direct supervisor.</li> </ul>				
ICS 206 FEMA	9. Prepared by Safety Officer Phil Adkins		Reviewed by Safety Office Phil Adkins	

MEDICAL PLAN South Strand Rec. Center DRC #13 Horry County	1. Incident Name FEMA-4241-DR-SC	2. Date Prepared 10/11/2015	3. Time Prepared 1000 EDT	4. Operational Period 0800 EDT 10/17/2015 0800 EDT 10/18/2015
<b>5. Incident Medical Aid Station</b>				
Medical Aid Stations	Locations	<input type="checkbox"/> Physician <input type="checkbox"/> Paramedics Yes      No		
First Aid Kit	At DRC Managers Desk	X		
<b>6. Transportation</b>				
A. Ambulance Services				
Name	Address	Phone	Paramedics Yes      No	
Call 911	N/A	911	X	
<b>7. Hospitals</b>				
Name	Address	Phone	Helipad Yes      No	
South Strand Medical Center	5050 Highway 17 Bypass Myrtle Beach, SC 29588 USNG: 17S PT 8808 2712	(843) 839-1000	X	
<b>8. Medical Emergency Procedures</b>				
<ul style="list-style-type: none"> <li>You can always report an emergency to local responders by dialing <b>911</b></li> <li>Assist the injured person(s)</li> <li>If you are trained in First Aid, CPR, or AED you may offer medical assistance within your scope of training</li> <li>When an emergency situation involves blood or other bodily fluids, <b>do not touch fluids without proper personal protective gear.</b></li> <li>Do not attempt to move individuals with spinal injuries</li> <li>Report the emergency to your direct supervisor.</li> </ul>				
ICS 206 FEMA	9. Prepared by Safety Officer Phil Adkins	Reviewed by Safety Office Phil Adkins		

MEDICAL PLAN DRC #16 Orangeburg County YMCA Orangeburg County	1. Incident Name FEMA-4241-DR-SC	2. Date Prepared 10/11/2015	3. Time Prepared 1030 EDT	4. Operational Period 0800 EDT 10/17/2015 0800 EDT 10/18/2015
<b>5. Incident Medical Aid Station</b>				
Medical Aid Stations	Locations	<input type="checkbox"/> Physician <input type="checkbox"/> Paramedics Yes      No		
First Aid Kit	At DRC Managers Desk	X		
<b>6. Transportation</b>				
A. Ambulance Services				
Name	Address	Phone	Paramedics Yes      No	
Call 911	N/A	911	X	
<b>7. Hospitals</b>				
Name	Address	Phone	Helipad Yes      No	
The Regional Medical Center	3000 St. Matthews Road Orangeburg, SC 29118 USNG: 17S NT 1572 1118	(803) 395-2200	X	
Doctors Care M-F 0800 – 2000 Sat-Sun 0900 - 1700	1748 St. Matthews Road Orangeburg, SC 29118 USNG: 17S NT 1333 0877	(803) 536-0613	X	
<b>8. Medical Emergency Procedures</b>				
<ul style="list-style-type: none"> <li>You can always report an emergency to local responders by dialing <b>911</b></li> <li>Assist the injured person(s)</li> <li>If you are trained in First Aid, CPR, or AED you may offer medical assistance within your scope of training</li> <li>When an emergency situation involves blood or other bodily fluids, <b>do not touch fluids without proper personal protective gear.</b></li> <li>Do not attempt to move individuals with spinal injuries</li> <li>Report the emergency to your direct supervisor.</li> </ul>				
ICS 206 FEMA	9. Prepared by Safety Officer Phil Adkins	Reviewed by Safety Office Phil Adkins		

MEDICAL PLAN Darlington County National Guard Armory DRC #17 Dorchester County	1. Incident Name FEMA-4241-DR-SC	2. Date Prepared 10/14/2015	3. Time Prepared 1100 EDT	4. Operational Period 0800 EDT 10/17/2015 0800 EDT 10/18/2015
<b>5. Incident Medical Aid Station</b>				
Medical Aid Stations	Locations	<input type="checkbox"/> Physician <input type="checkbox"/> Paramedics Yes                  No		
First Aid Kit	At DRC Managers Desk	X		
<b>6. Transportation</b>				
A. Ambulance Services				
Name	Address	Phone	Paramedics Yes                  No	
Call 911	N/A	911	X	
<b>7. Hospitals</b>				
Name	Address	Phone	Helipad Yes                  No	
McLeod Darlington Hospital	701 Cashua Ferry Rd. Darlington, SC 29532 USNG: 17S PT 0673 9750	(843) 777-1100	X	
McLeod Urgent Care Darlington	964 Lochend Dr. Darlington, SC 29532 USNG: 17S PT 0492 9404	(843) 777-6890	X	
<b>8. Medical Emergency Procedures</b>				
<ul style="list-style-type: none"> <li>You can always report an emergency to local responders by dialing <b>911</b></li> <li>Assist the injured person(s)</li> <li>If you are trained in First Aid, CPR, or AED you may offer medical assistance within your scope of training</li> <li>When an emergency situation involves blood or other bodily fluids, <b>do not touch fluids without proper personal protective gear.</b></li> <li>Do not attempt to move individuals with spinal injuries</li> <li>Report the emergency to your direct supervisor.</li> </ul>				
ICS 206 FEMA	9. Prepared by Safety Officer Phil Adkins	Reviewed by Safety Office Phil Adkins		

MEDICAL PLAN Lee County Park and Recreation DRC #18 Lee County	1. Incident Name FEMA-4241-DR-SC	2. Date Prepared 10/14/2015	3. Time Prepared 1500 EDT	4. Operational Period 0800 EDT 10/17/2015 0800 EDT 10/18/2015
<b>5. Incident Medical Aid Station</b>				
Medical Aid Stations	Locations	<input type="checkbox"/> Physician <input type="checkbox"/> Paramedics Yes      No		
First Aid Kit	At DRC Managers Desk	X		
<b>6. Transportation</b>				
A. Ambulance Services				
Name	Address	Phone	Paramedics Yes      No	
Call 911	N/A	911	X	
<b>7. Hospitals</b>				
Name	Address	Phone	Helipad Yes      No	
Carolina Pines Regional Medical Center	1304 W. Bobo Newsom Highway Hartsville, SC 29550 USNG: 17S NU 8234 0130	(843) 339-2100	X	
CareSouth – Carolina M-F 0800 - 1700	545 Sumter Highway Bishopville, SC 29010 USNG: 17S NT 6827 8579	(803) 484-5317	X	
<b>8. Medical Emergency Procedures</b>				
<ul style="list-style-type: none"> <li>You can always report an emergency to local responders by dialing <b>911</b></li> <li>Assist the injured person(s)</li> <li>If you are trained in First Aid, CPR, or AED you may offer medical assistance within your scope of training</li> <li>When an emergency situation involves blood or other bodily fluids, <b>do not touch fluids without proper personal protective gear.</b></li> <li>Do not attempt to move individuals with spinal injuries</li> <li>Report the emergency to your direct supervisor.</li> </ul>				
ICS 206 FEMA	9. Prepared by Safety Officer Phil Adkins	Reviewed by Safety Office Phil Adkins		

MEDICAL PLAN Charleston County Public Works DRC #20 Charleston County	1. Incident Name FEMA-4241-DR-SC	2. Date Prepared 10/14/2015	3. Time Prepared 1500 EDT	4. Operational Period 0800 EDT 10/17/2015 0800 EDT 10/18/2015
<b>5. Incident Medical Aid Station</b>				
Medical Aid Stations	Locations	<input type="checkbox"/> Physician <input type="checkbox"/> Paramedics Yes      No		
First Aid Kit	At DRC Managers Desk	X		
<b>6. Transportation</b>				
A. Ambulance Services				
Name	Address	Phone	Paramedics Yes      No	
Call 911	N/A	911	X	
<b>7. Hospitals</b>				
Name	Address	Phone	Helipad Yes      No	
Roper Hospital	316 Calhoun Street Charleston, SC 29401 USNG: 17S NS 9838 2773	(843) 724-2000	X	
Roper Express Care North Charleston M-F 0800 – 1900 Sat 0800 – 1600 Sun 1000 - 1800	5070 International Blvd. Suite 131 North Charleston, SC 29405 USNG: 17S NS 9193 3708	(843) 763-7906	X	
<b>8. Medical Emergency Procedures</b>				
<ul style="list-style-type: none"> <li>You can always report an emergency to local responders by dialing <b>911</b></li> <li>Assist the injured person(s)</li> <li>If you are trained in First Aid, CPR, or AED you may offer medical assistance within your scope of training</li> <li>When an emergency situation involves blood or other bodily fluids, <b>do not touch fluids without proper personal protective gear.</b></li> <li>Do not attempt to move individuals with spinal injuries</li> <li>Report the emergency to your direct supervisor.</li> </ul>				
ICS 206 FEMA	9. Prepared by Safety Officer Phil Adkins	Reviewed by Safety Office Phil Adkins		

MEDICAL PLAN DRC #22 Georgetown County	1. Incident Name FEMA-4241-DR-SC	2. Date Prepared 10/14/2015	3. Time Prepared 1100 EDT	4. Operational Period 0800 EDT 10/17/2015 0800 EDT 10/18/2015
<b>5. Incident Medical Aid Station</b>				
Medical Aid Stations	Locations	<input type="checkbox"/> Physician <input type="checkbox"/> Paramedics Yes      No		
First Aid Kit	At DRC Managers Desk	X		
<b>6. Transportation</b>				
A. Ambulance Services				
Name	Address	Phone	Paramedics Yes      No	
Call 911	N/A	911	X	
<b>7. Hospitals</b>				
Name	Address	Phone	Helipad Yes      No	
Tidelands Georgetown Memorial Hospital	606 Black River Rd. Georgetown, SC 29440 USNG: 17S PS 5958 9469	(843) 527-7000	X	
Doctors Care Georgetown M-F 0800 – 2000 Sat-Sun 0900 - 1700	1068 North Fraser St. Georgetown, SC 29330 USNG: 17S PS 5920 9549	(843) 545-7200	X	
<b>8. Medical Emergency Procedures</b>				
<ul style="list-style-type: none"> <li>You can always report an emergency to local responders by dialing <b>911</b></li> <li>Assist the injured person(s)</li> <li>If you are trained in First Aid, CPR, or AED you may offer medical assistance within your scope of training</li> <li>When an emergency situation involves blood or other bodily fluids, <b>do not touch fluids without proper personal protective gear.</b></li> <li>Do not attempt to move individuals with spinal injuries</li> <li>Report the emergency to your direct supervisor.</li> </ul>				
ICS 206 FEMA	9. Prepared by Safety Officer Phil Adkins		Reviewed by Safety Office Phil Adkins	

<b>MEETING SCHEDULE</b> <b>IAP # 13 - 14</b>		<b>1. Incident Name:</b> <b>FEMA-4241-DR-SC</b>	<b>2. Date:</b> <b>10/16/2015</b>	<b>3. Time:</b> <b>1500 EDT</b>
<b>4. Operational Period:</b> <b>0800 EDT 10/17/2015 through 0800 EDT 10/18/2015 &amp; 0800 EDT 10/18/2015 through 0800 EDT 10/19/2015</b>				
<b>Date / Time</b>	<b>Meeting Name</b>	<b>Purpose / Attendees</b>	<b>Meeting Location</b>	
0800 EDT	Operations Briefing	Coordination amongst Operations JFO functions	JFO - Operations Conference Room 10301 Wilson Blvd. Blythewood, SC 29016 USNG: 17S NT 0284 8182 800-320-4330 PIN: 395002#	
0815 EDT	Field Operations Call	Coordination between the JFO and geographic branches	JFO - Operations Conference Room 10301 Wilson Blvd. Blythewood, SC 29016 USNG: 17S NT 0284 8182 800-320-4330 PIN: 395002#	
0900 EDT	UCG Meeting	Coordination between SCO, FCO, OPS,PSC	JFO - Command Conference Room 10301 Wilson Blvd. Blythewood, SC 29016 USNG: 17S NT 0284 8182 800-320-4330 PIN: 876261#	
0930 EDT	Command & General Staff Meeting	Coordination between Command and General Staff	JFO - Situation Room 10301 Wilson Blvd. Blythewood, SC 29016 USNG: 17S NT 0284 8182 800-320-4330 PIN: 876261#	
1200 EDT	Operations Tactics Meeting	Review and approve work assignments for the IAP	JFO - Situation Room 10301 Wilson Blvd. Blythewood, SC 29016 USNG: 17S NT 0284 8182 800-320-4330 PIN: 876261#	
1700 EDT	Planning Meeting	Approve the joint IAP	JFO - Situation Room 10301 Wilson Blvd. Blythewood, SC 29016 USNG: 17S NT 0284 8182 800-320-4330 PIN: 876261#	
1730 EDT	Operations Briefing	Coordination amongst Operations JFO functions	JFO - Operations Conference Room 10301 Wilson Blvd. Blythewood, SC 29016 USNG: 17S NT 0284 8182 800-320-4330 PIN: 395002#	
1800 EDT	Field Operations Call	Coordination between the JFO and geographic branches	JFO - Operations Conference Room 10301 Wilson Blvd. Blythewood, SC 29016 USNG: 17S NT 0284 8182 800-320-4330 PIN: 395002#	
<b>ICS 230-FEMA</b>		<b>5. Prepared by: Molly Noble, Assistant Situation Unit Leader</b>		

<b>MEETING SCHEDULE</b> <b>IAP # 15 - 19</b>		<b>1. Incident Name:</b> <b>FEMA-4241-DR-SC</b>	<b>2. Date:</b> <b>10/16/2015</b>	<b>3. Time:</b> <b>1500 EDT</b>
<b>4. Operational Period:</b> <b>Daily Beginning 0800 EDT 10/19/2015</b>				
<b>Date / Time</b>	<b>Meeting Name</b>	<b>Purpose / Attendees</b>	<b>Meeting Location</b>	
0800 EDT	UCG Meeting	Coordination between SCO, FCO, OPS,PSC	JFO - Command Conference Room 10301 Wilson Blvd. Blythewood, SC 29016 USNG: 17S NT 0284 8182 800-320-4330 PIN: 876261#	
0815 EDT	Field Operations Call	Coordination between the JFO and geographic branches	JFO - Operations Conference Room 10301 Wilson Blvd. Blythewood, SC 29016 USNG: 17S NT 0284 8182 800-320-4330 PIN: 395002#	
0830 EDT	Command & General Staff Meeting	Coordination between Command and General Staff	JFO - Situation Room 10301 Wilson Blvd. Blythewood, SC 29016 USNG: 17S NT 0284 8182 800-320-4330 PIN: 876261#	
0900 EDT	Operations Briefing	Coordination amongst Operations JFO functions	JFO - Operations Conference Room 10301 Wilson Blvd. Blythewood, SC 29016 USNG: 17S NT 0284 8182 800-320-4330 PIN: 395002#	
0930 EDT	State EMD Staff Meeting	Coordination amongst senior State EMD staff	JFO - State Conference Room 10301 Wilson Blvd. Blythewood, SC 29016 USNG: 17S NT 0284 8182 800-753-1965 PIN: 7378654#	
1000 EDT	State County Conference Call (Tuesdays / Thursdays)	Coordination between local and state emergency managers	JFO - State Conference Room 10301 Wilson Blvd. Blythewood, SC 29016 USNG: 17S NT 0284 8182 803-726-9796 PIN: 161608#	
1200 EDT	Operations Tactics Meeting	Review and approve work assignments for the IAP	JFO - Situation Room 10301 Wilson Blvd. Blythewood, SC 29016 USNG: 17S NT 0284 8182 800-320-4330 PIN: 876261#	
1400 EDT	FEMA Congressional Delegation Call	Senior Leaders brief Congressional Delegation	JFO - External Affairs Conference Room 10301 Wilson Blvd. Blythewood, SC 29016 USNG: 17S NT 0284 8182	
1500 EDT	Governor's Executive Group Conference Call (Mondays, Wednesdays, Fridays)	Coordination amongst the State Executive Group	JFO - State Conference Room 10301 Wilson Blvd. Blythewood, SC 29016 USNG: 17S NT 0284 8182 803-726-9796 PIN: 194216#	
1700 EDT	Planning Meeting	Approve the joint IAP	JFO - Situation Room 10301 Wilson Blvd. Blythewood, SC 29016 USNG: 17S NT 0284 8182 800-320-4330 PIN: 876261#	

1730 EDT	Operations Briefing	Coordination amongst Operations JFO functions	JFO - Operations Conference Room 10301 Wilson Blvd. Blythewood, SC 29016 USNG: 17S NT 0284 8182 800-320-4330 PIN: 395002#
1800 EDT	Field Operations Call	Coordination between the JFO and geographic branches	JFO - Operations Conference Room 10301 Wilson Blvd. Blythewood, SC 29016 USNG: 17S NT 0284 8182 800-320-4330 PIN: 395002#
<b>ICS 230-FEMA</b>		<b>5. Prepared by: Molly Noble, Assistant Situation Unit Leader</b>	

# **EXTERNAL AFFAIRS SUPPORTING BRANCHES**

## **BRANCH I 1628 Browning Rd, Columbia, SC 29210**

**EA Advisor: Jacqueline Chandler 202-384-5197 [jacqueline.chandler@fema.dhs.gov](mailto:jacqueline.chandler@fema.dhs.gov)**

### **PIOs**

- Ken Higginbotham 202-445-8349 [ken.higginbotham@fema.dhs.gov](mailto:ken.higginbotham@fema.dhs.gov)
- Carl Henderson 224-358-7019 [carl.henderson@fema.dhs.gov](mailto:carl.henderson@fema.dhs.gov)
- Deanne Frazier 320-535-0830 [deanna.frazier@fema.dhs.gov](mailto:deanna.frazier@fema.dhs.gov)

### **CONGRESSIONALS**

- John Edelman 347-804-8442 [john.edelman@fema.dhs.gov](mailto:john.edelman@fema.dhs.gov)

### **PRIVATE SECTOR**

- Chad McCormick 225-397-3221 [chad.mccormick@fema.dhs.gov](mailto:chad.mccormick@fema.dhs.gov)

### **IGAs**

- Steve Denham 404-909-1777 [steven.denham@fema.dhs.gov](mailto:steven.denham@fema.dhs.gov)

## **BRANCH II 2650 Hospitality Blvd Florence, SC 29501**

**EA Advisor: Ruben Brown 202-322-6282 [ruben.brown@fema.dhs.gov](mailto:ruben.brown@fema.dhs.gov)**

### **PIOs**

- Mike Wade 301-542-7708 [michael.wade@fema.dhs.gov](mailto:michael.wade@fema.dhs.gov)
- Cheria Brown 202-714-3796 [cheria.brown@fema.dhs.gov](mailto:cheria.brown@fema.dhs.gov)

### **CONGRESSIONALS**

- Sue Carlson 914-804-8779 [sue.carlson@fema.dhs.gov](mailto:sue.carlson@fema.dhs.gov)

### **PRIVATE SECTOR**

- Mary Shafer 803-493-8941 [mary.shafer@fema.dhs.gov](mailto:mary.shafer@fema.dhs.gov)
- Helen Housand 202-329-5582 [helen.housand@fema.dhs.gov](mailto:helen.housand@fema.dhs.gov)

### **IGAs**

- Holly Hollingsworth 404-909-1010 [holly.hollingsworth@fema.dhs.gov](mailto:holly.hollingsworth@fema.dhs.gov)

- Rupert Dennis 229-221-2595 [rupert.dennis@fema.dhs.gov](mailto:rupert.dennis@fema.dhs.gov)
- John Shaw 678-822-7954 [john.shaw@fema.dhs.gov](mailto:john.shaw@fema.dhs.gov)

### **BRANCH III 1090 Newton Way Summerville, SC**

**Elizabeth McNeil 202-394-8594 [elizabeth.mcneil@fema.dhs.gov](mailto:elizabeth.mcneil@fema.dhs.gov)**

#### **PIOs**

- William C Lindsey 678-778-3226 [william.lindsey@fema.dhs.gov](mailto:william.lindsey@fema.dhs.gov)
- Glenn Allen 404-313-9341 [glenn.allen@fema.dhs.gov](mailto:glenn.allen@fema.dhs.gov)

#### **CONGRESSIONALS**

- Jeff Simon 253-651-3878 [jeffrey.simon@fema.dhs.gov](mailto:jeffrey.simon@fema.dhs.gov)

#### **PRIVATE SECTOR**

- Susan Langhoff 609-508-2249 [susan.langhoff@fema.dhs.gov](mailto:susan.langhoff@fema.dhs.gov)

#### **IGAs**

- Manny Portela 225-916-0094 [manuel.portela@fema.dhs.gov](mailto:manuel.portela@fema.dhs.gov)
- Catherine Santana-Anderson 404-909-1667 [catherine.santana@fema.dhs.gov](mailto:catherine.santana@fema.dhs.gov)

# Projected River Forecast – 16 Oct 2015 (3 PM)

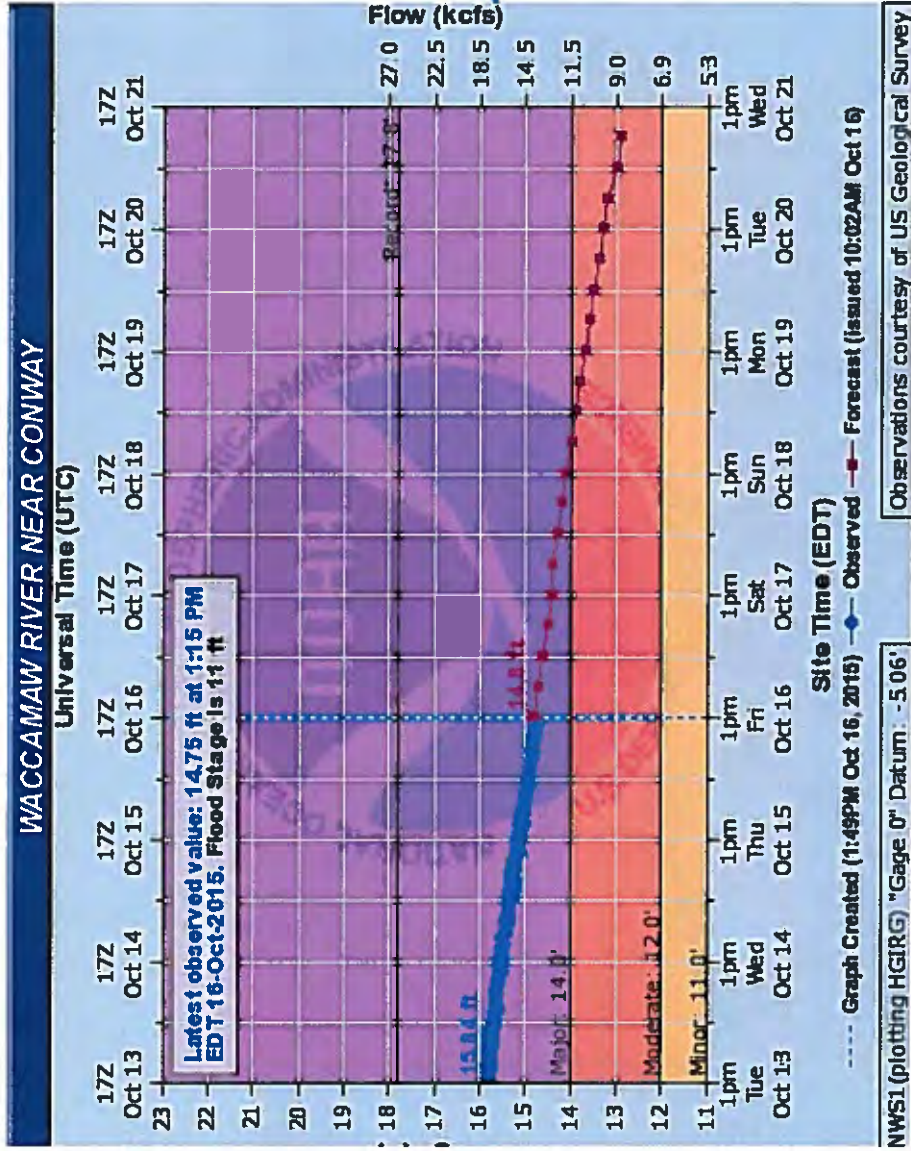

# Projected River Forecast – 16 Oct 2015 (3 PM)

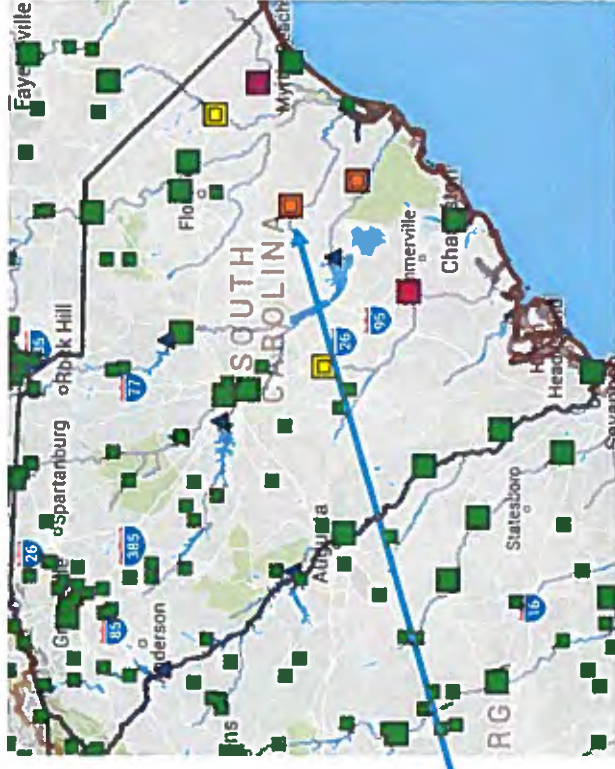
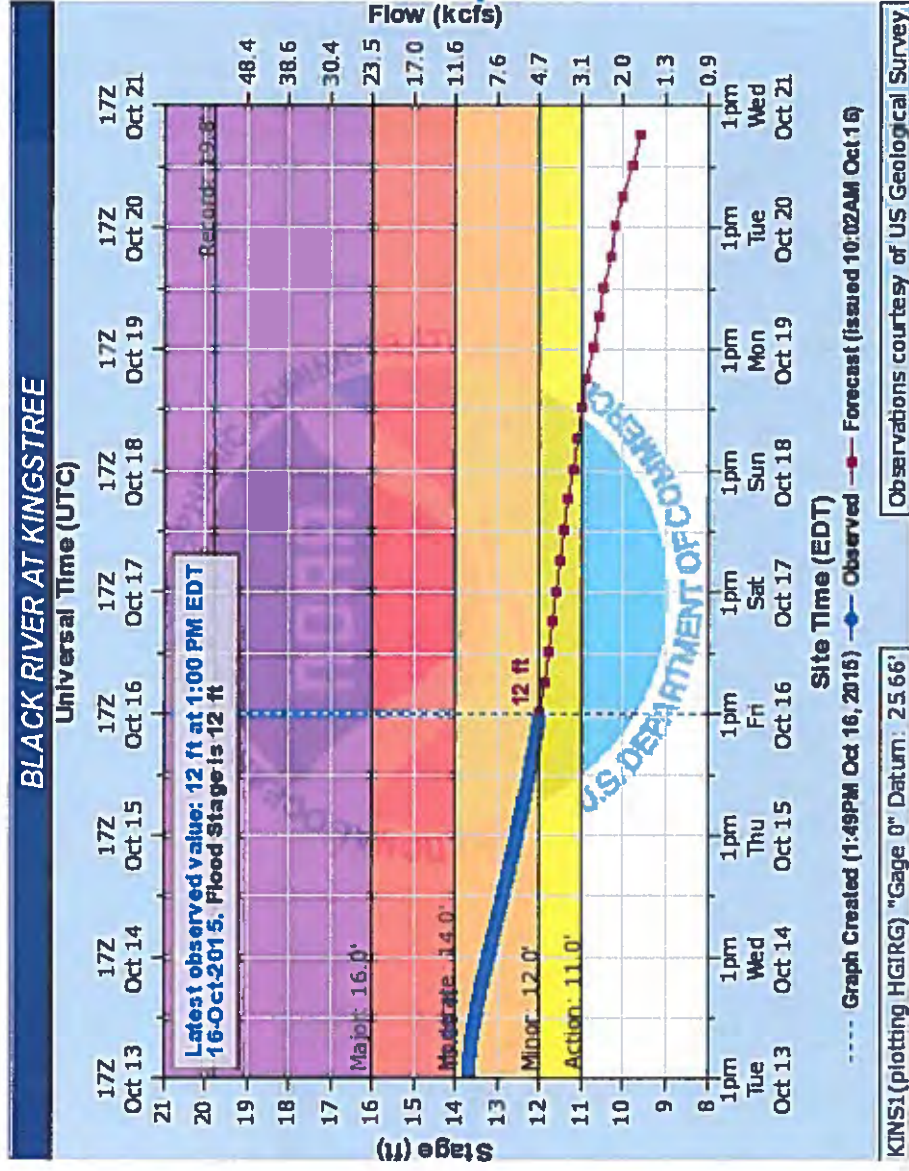

# Projected River Forecast – 16 Oct 2015 (3 PM)

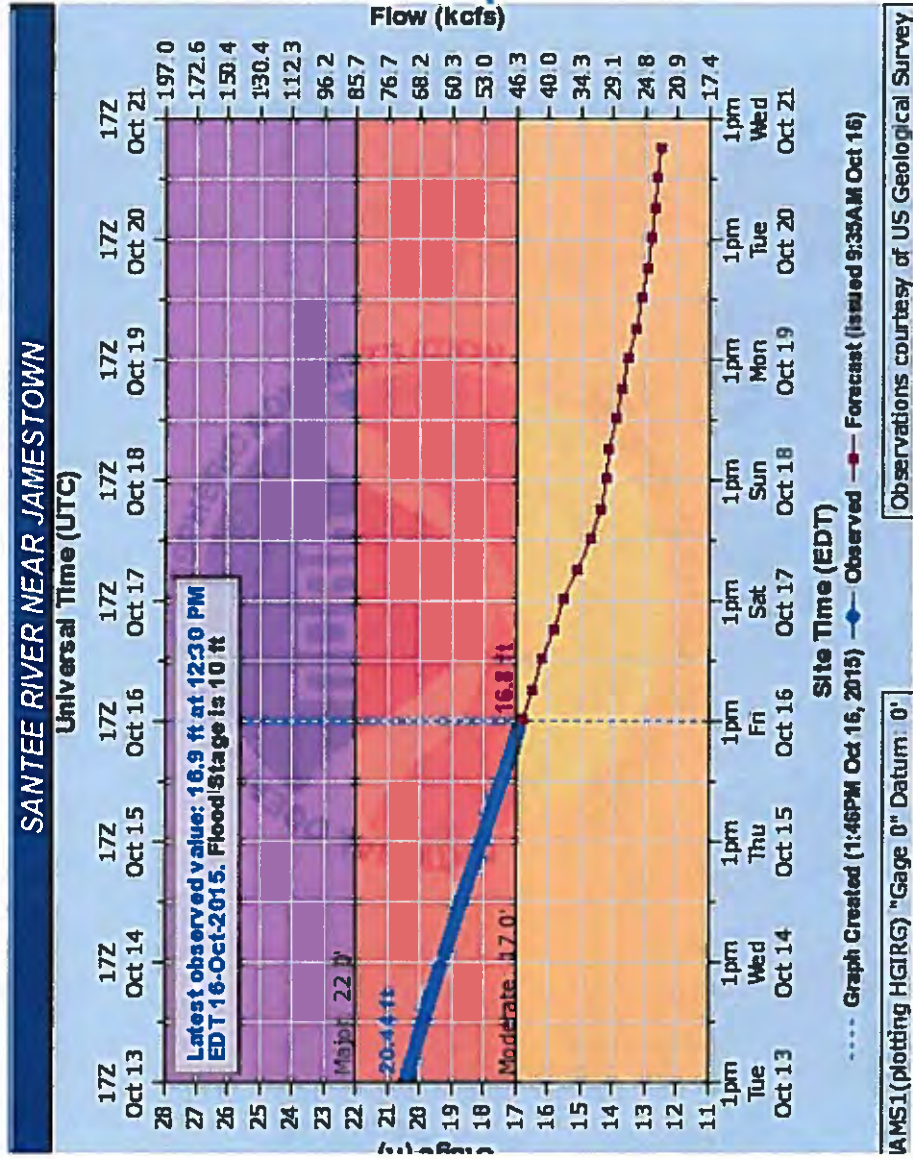

# Projected River Forecast – 16 Oct 2015 (3 PM)

