

BUILDINGS 15, 16, 20, 21.

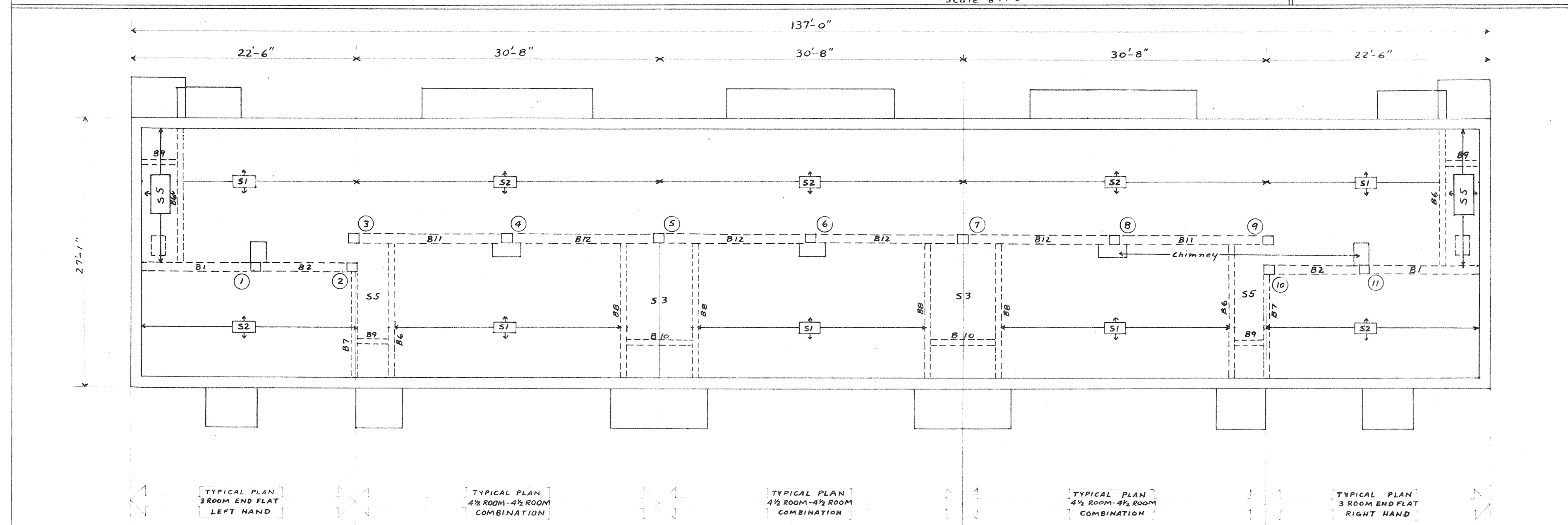

BUILDINGS 18, 19.

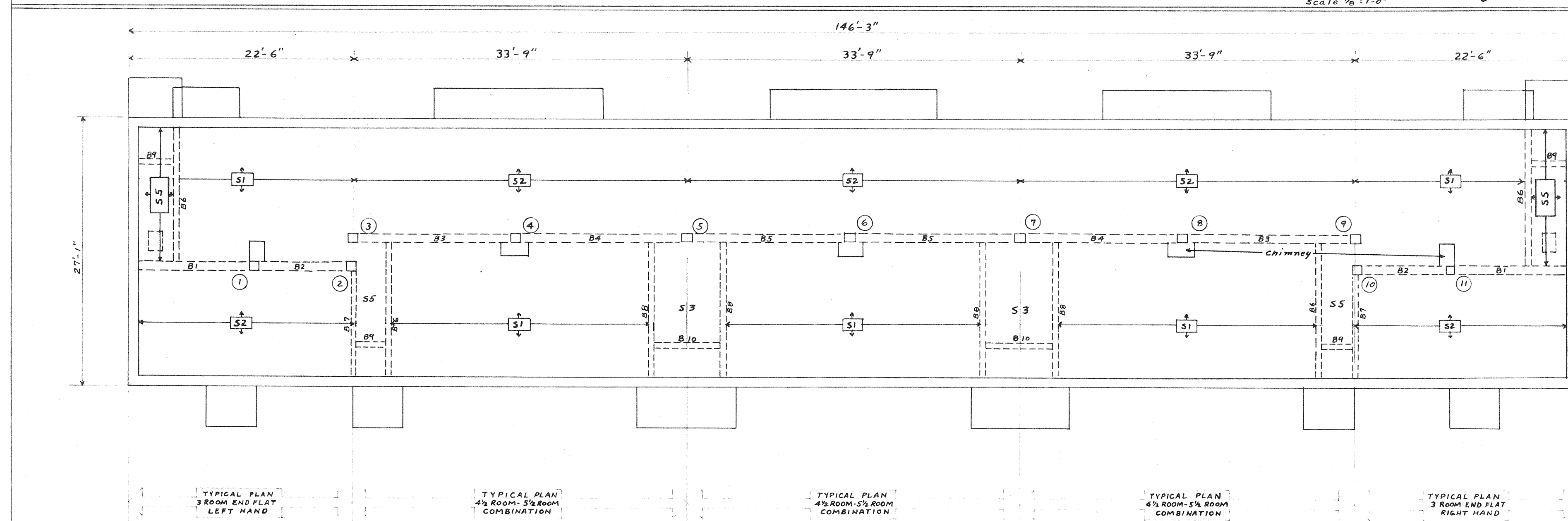

BUILDINGS 2, 3, 4, 5, 6, 7, 8, 9, 10, 11, 12, 13, 14, 17, 22, 24.

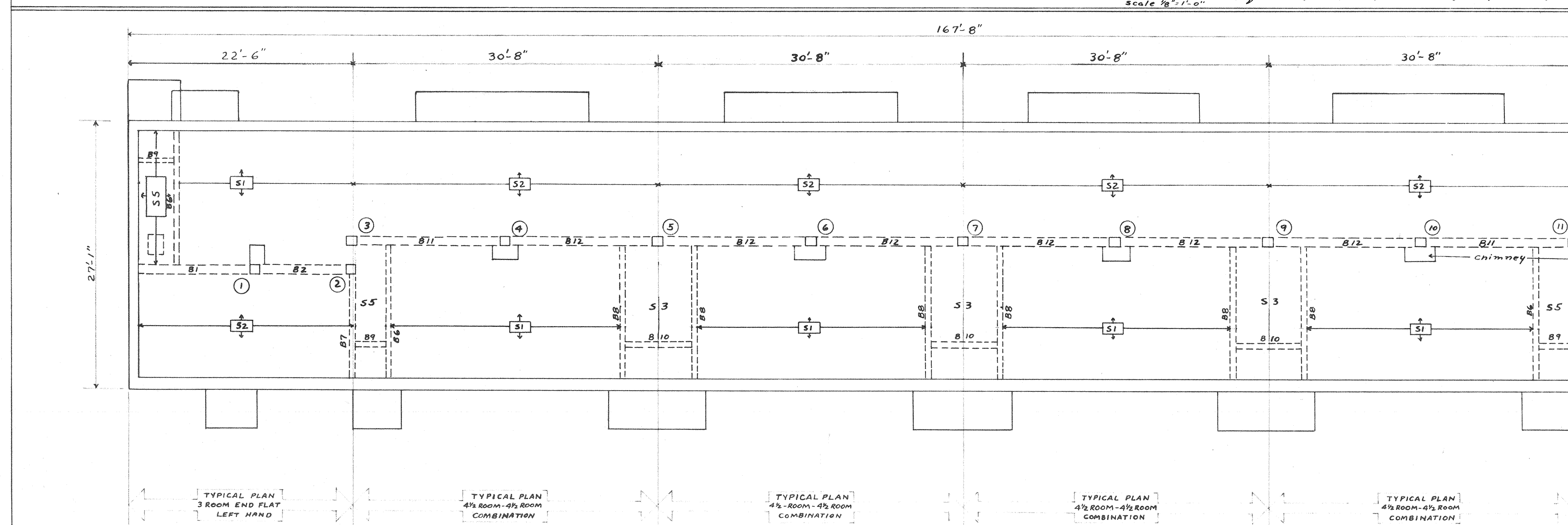

BUILDINGS 1, 23.

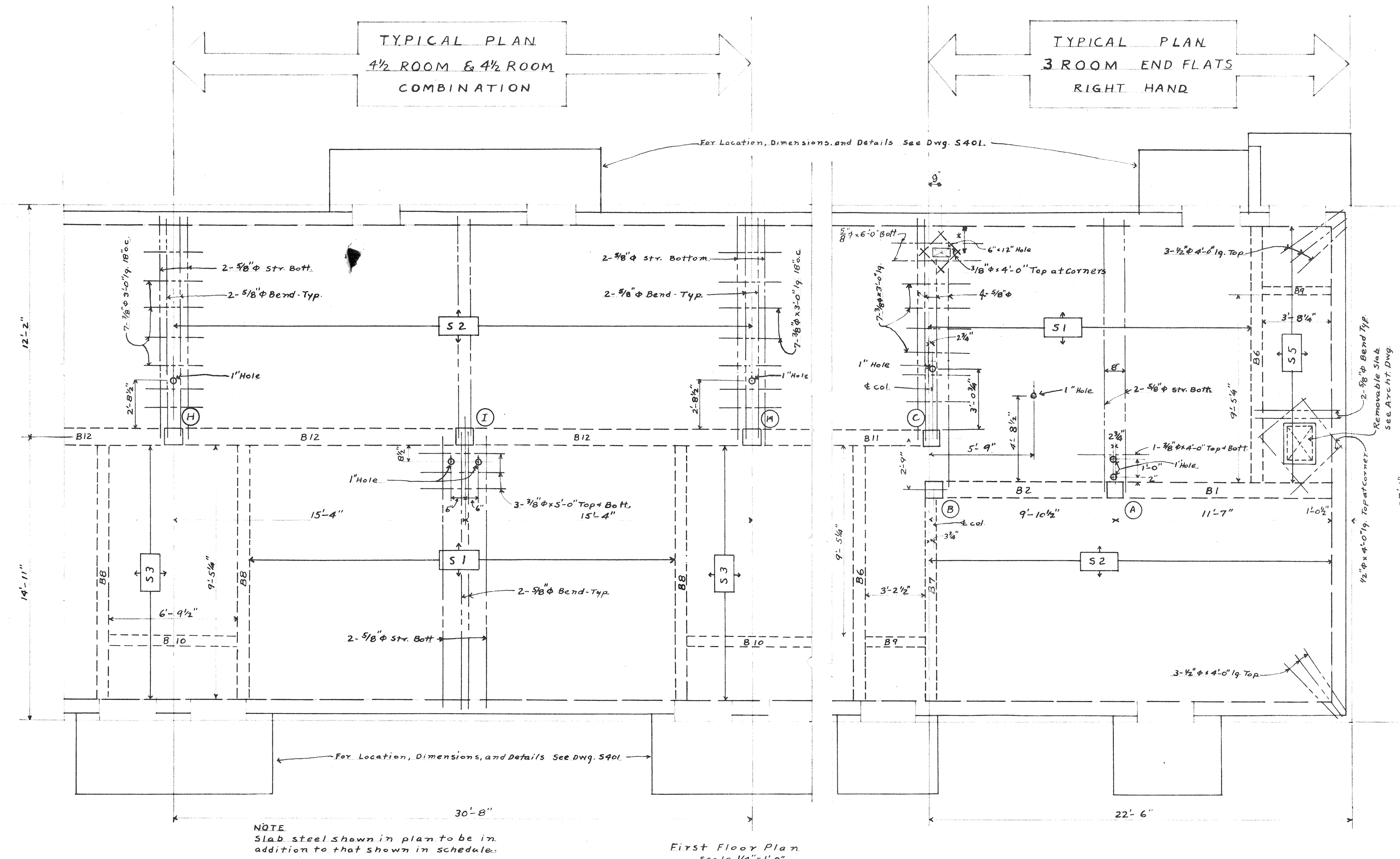

BEAM SCHEDULE						
MARK	WIDTH	DEPTH	STRAIGHT BARS	BENT BARS	SIZE, STIRRUPS	NO. & SPACING EACH END
B1	11 1/2"	15 1/2"	1-1" φ	1-1" φ	3/8" φ	2 @ 6", 2 @ 8", 2 @ 10"
B2	11 1/2"	15 1/2"	1-3/4" φ	1-1" φ	3/8" φ	3 @ 10"
B3	11 1/2"	18"	2-3/8" φ	1-1/4" φ	1/2" φ	2 @ 6", 2 @ 8", 2 @ 12"
B4	11 1/2"	18"	1-1" φ	1-1/4" φ	3/8" φ	2 @ 6", 2 @ 8", 2 @ 12"
B5	11 1/2"	18"	1-1" φ	1-1" φ	3/8" φ	2 @ 6", 2 @ 8", 2 @ 12"
B6	7 1/2"	12"	2-1" φ	—	1/4" φ	2 @ 7"
B7	7 1/2"	12"	2-3/8" φ	—	1/4" φ	2 @ 7"
B8	9 1/2"	12"	2-1" φ	—	1/4" φ	4 @ 7"
B9	7 1/2"	12"	2-3/8" φ	—	—	—
B10	7 1/2"	12"	2-3/8" φ	—	—	—
B11	11 1/2"	18"	2-3/4" φ	1-1/4" φ	3/8" φ	3 @ 6", 2 @ 8", 2 @ 12"
B12	11 1/2"	18"	1-1" φ	1-1" φ	3/8" φ	2 @ 6", 2 @ 8", 2 @ 12"
B13	7 1/2"	12"	2-3/8" φ	—	1/4" φ	4 @ 7"
B14	7 1/2"	12"	2-3/8" φ	—	1/4" φ	2 @ 7"

SLAB SCHEDULE			
MARK	TOTAL DEPTH	MAIN STEEL	TEMP. STEEL
S1	5"	3/8" φ 10" o.c.	3/8" φ 10" o.c.
S2	4 1/2"	3/8" φ 10" o.c.	3/8" φ 10" o.c.
S3	4"	3/8" φ 10" o.c.	3/8" φ 10" o.c.
S4	5"	3/8" φ 12" o.c.	3/8" φ 10" o.c.
S5	4"	3/8" φ 8" o.c.	3/8" φ 10" o.c.

All monolithic cement floors finishes are included in the schedule depth of slabs, beams, and girders.

Optional Construction for Slabs on 1st Floor Only

Mark	Depth d	Straight Bars	Bent Bars	Remarks
S1	6"	1-1/2" φ	1-3/8" φ	Taper joist to 10" width at Beams.
S2	6"	1-1/2" φ	1-1/2" φ	Do

NOTE: Steel in joist to be bent same as shown for beams see Dwg. S404. Double joist to be provided under all parallel partitions. Double joist to be 10" wide and to have double amount of steel as shown for single joist. Either wood or metal forms may be used. Erection of joist at each room and toilet to be subject to approval of Architect.

NOTE: Obtain this dimension from Architect at later date.

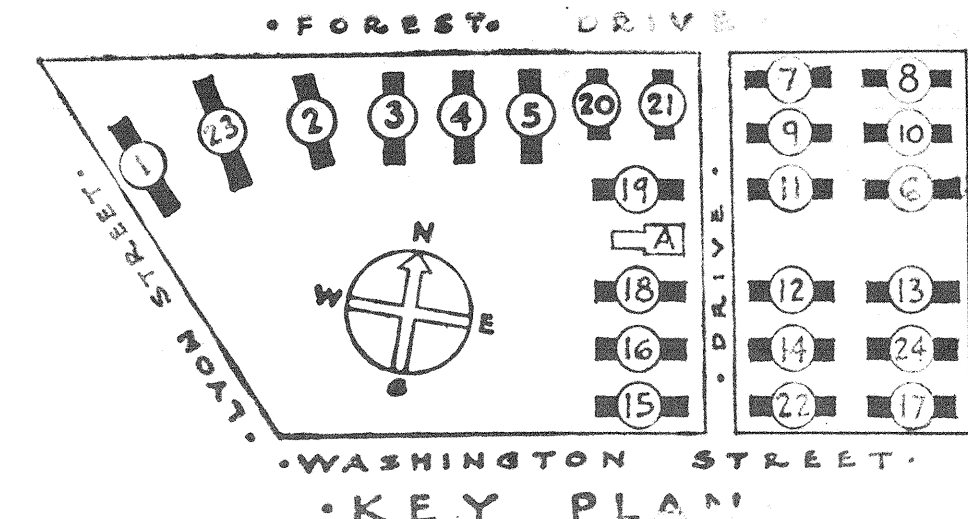

SHEET TITLE: First Floor Plans and Typical 1 1/2 - 4 1/2 Room Units.

CONZALE GARDENS  
LOW RENT HOUSING PROJECT, COLUMBIA, S. C. 21

DEVELOPED BY THE HOUSING AUTHORITY OF THE CITY OF COLUMBIA, S. C.  
UNDER LOAN CONTRACT WITH UNITED STATES HOUSING AUTHORITY

CHECKED: R.C.J.  
DATE: 4-18-37  
REVISIONS:

APPROVED BY: UNITED STATES HOUSING AUTHORITY  
ADMINISTRATOR: DATE: 9-15-37

APPROVED BY: THE HOUSING AUTHORITY OF THE CITY OF COLUMBIA, S. C.  
CHAIRMAN: JAMES B. URBAN  
ARCHITECT: J.P. B. [Signature]  
DATE: 9-15-37

SCALES: 1/4" = 1'-0" AND AS NOTED

SHEET No. 403