



Cultural Resources Project Screening Form

File Number: PIN: Route: County:

Project Name:

Type 1: Resurfacing, installation of fencing, signs, pavement markings, traffic signals, passenger shelters, railroad warning devices, installation of rumble strips, and landscaping

Project Type

Type 2: Bridge replacements on alignment, construction of bicycle/pedestrian facilities, and intersection improvements

Type 3: Projects that do not fall into Type 1 and Type 2 categories (e.g. road widening)

Comments

This project involves the installation of sidewalk on the west side of River Road to improve pedestrian access to Indian Land High School. The project is immediately adjacent to the roadway in a developed/disturbed area, therefore the potential for archaeological resources is considered below the threshold for onsite archaeological investigation. There is one aboveground site (1188) across the street from the proposed project location. Site #1188 is recommended as not eligible for the National Register of Historic Places and will not be affected by the proposed project. No historic properties will be affected by the proposed project. No further investigations are recommended.

Effect Determination:

*SHPO consultation is required for all Type 3 projects and any project with a No Adverse or Adverse Effect Determination.



This screening form was developed to satisfy documentation requirements for Type I and Type II projects under a Programmatic Agreement between the Federal Highway Administration, the South Carolina State Historic Preservation Office, the US Army Corps of Engineers, and the South Carolina Department of Transportation. For Type I and Type II projects that have no effect on historic properties, the completion of this screening form with supporting documentation (e.g. ArchSite Map) provides evidence of FHWA and SCDOT's compliance with Section 106 of the National Historic Preservation Act.

Prepared by:

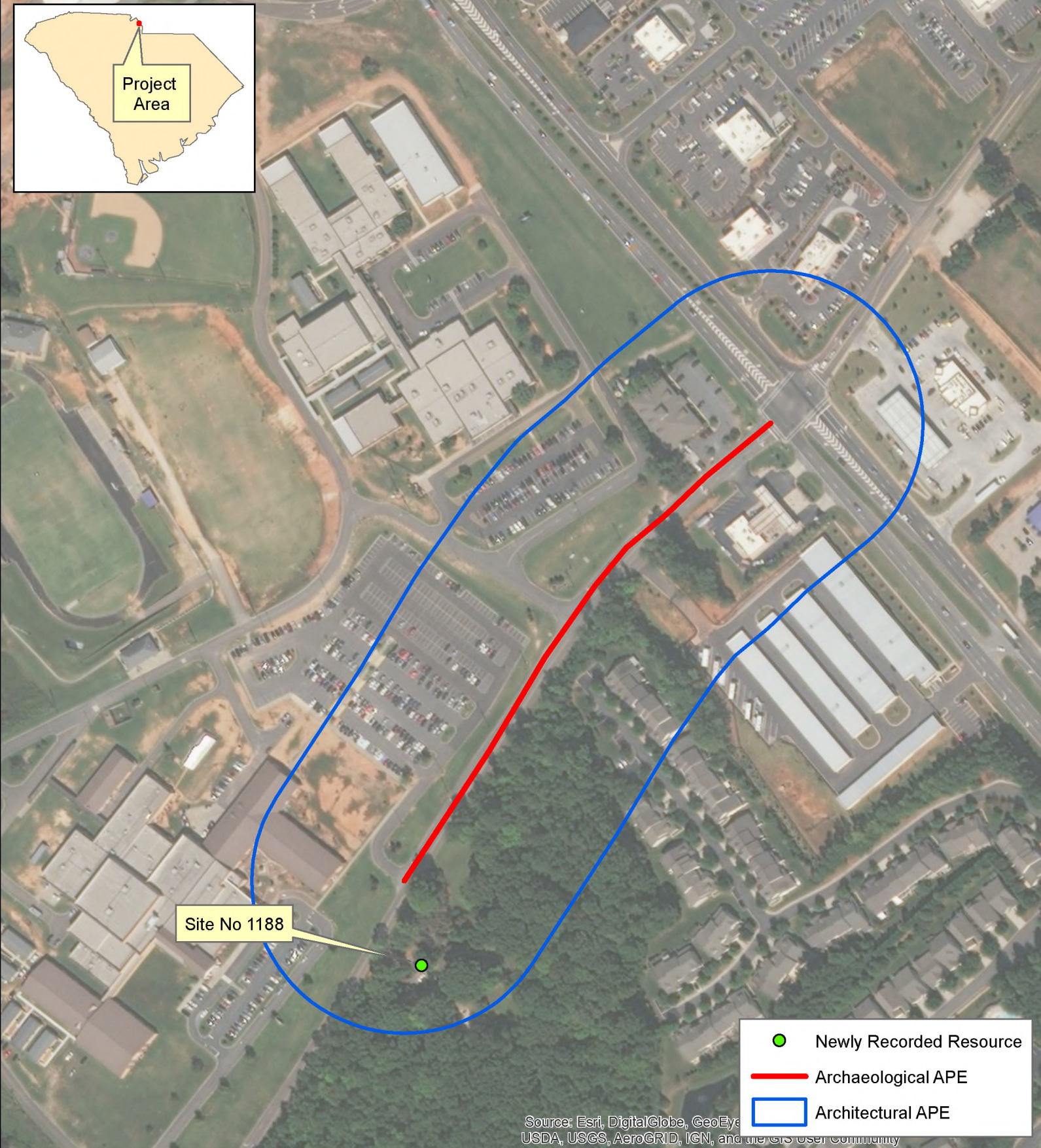
Review Date:



Source: Esri, DigitalGlobe, GeoEye, USDA, USGS, AeroGRID, IGN, and the GIS User Community

-  Newly Recorded Resource
-  Archaeological APE
-  Architectural APE

November 20, 2018



S-0126
Proposed
Sidewalk

Lancaster County

Project ID: P037909

