

Reading Performance in South Carolina

Statewide and District-Level Briefs



**SC EDUCATION
OVERSIGHT COMMITTEE**

PO Box 11867 | 227 Blatt Building | Columbia SC 29211 | WWW.SCEOC.ORG

Like you, I envision a day when South Carolina is known more for its educational successes than its challenges. I look forward to a day when the performance of young people in this state has reached the goals and aspirations we have collectively set. We cannot reach these goals if we do not address the challenges young people face in reading.

We must first know and understand the data related to reading before we can begin to identify strategies and “best practices” that are targeted to communities and young people.

This report gathers state and national data available to provide a comprehensive overview of the challenges South Carolina’s public school students face in reading. Although this information is publicly available, it can be a time-consuming task to put it together in one place. This document provides those data related to reading in each South Carolina school district – in one document.

I look forward to the EOC’s discussions with legislators in late 2010 and for the continued dialogue and focus on reading beyond those meetings.

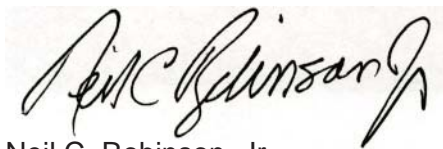

Neil C. Robinson, Jr.
Chairman, Education Oversight Committee

Neil C. Robinson, Jr.
CHAIR

Barbara B. Hairfield
VICE CHAIR

Michael A. Anthony

Charmeka Bosket

Bill Cotty

Dennis Drew

Mike Fair

R. Wesley Hayes, Jr.

Julie R. Hershey

Alex Martin

Daniel B. Merck

Joseph H. Neal

Jim Rex

Harold C. Stowe

Ann Marie Taylor

Neil Willis

Jo Anne Anderson
EXECUTIVE DIRECTOR

Data sources:

The Nation's Report Card: National Assessment of Education Progress (NAEP)

SAT: College Board, SC Department of Education

ACT: ACT

SAT scores by institution: SC Commission on Higher Education

HSAP, End-of-Course, PASS data: SC Department of Education

Data notes:

NA: If the number tested is 10 or fewer, no data are available.

Results for SC-Alt are not included in reported PASS data.

SC STATE READING DATA BRIEF

Percent of 3rd graders who Met Standard on the 2010 Palmetto Assessment of State Standards (PASS), Reading & Research

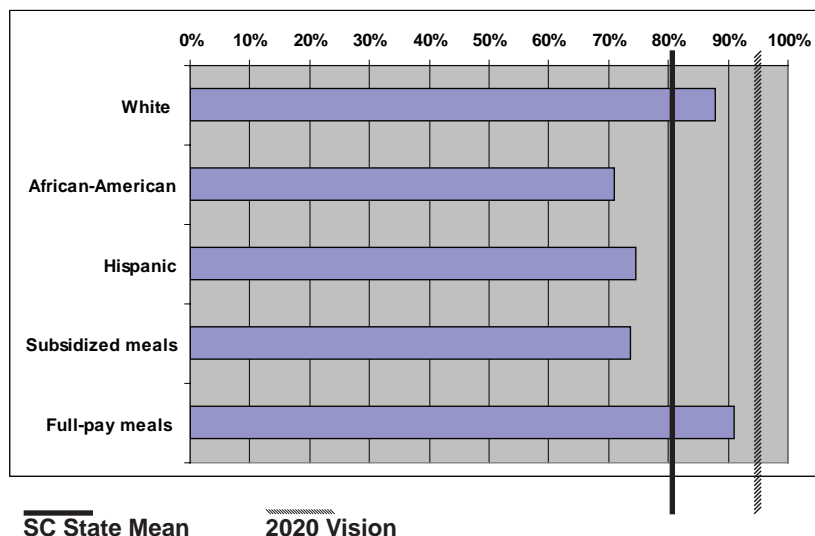

Percent of SC students who Met Standard on the 2010 High School Assessment Program (HSAP), English Language Arts

	% Met Standard
ALL STUDENTS	85.9%
WHITE	92.4%
AFRICAN-AMERICAN	77.6%
HISPANIC	79.0%
SUBSIDIZED MEALS	78.6%
FULL-PAY MEALS	92.7%

Percent of 8th graders who Met Standard on the 2010 Palmetto Assessment of State Standards (PASS), Reading & Research

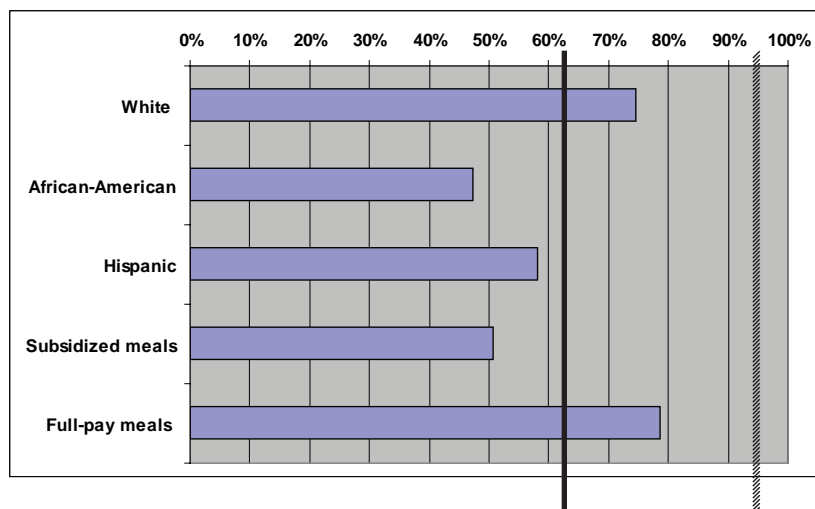

Percent of SC students who Met Standard on the 2010 English I End-of-Course Exam

	% Met Standard
ALL STUDENTS	73.7%
WHITE	83.4%
AFRICAN-AMERICAN	60.1%
HISPANIC	65.8%
SUBSIDIZED MEALS	63.2%
FULL-PAY MEALS	84.2%

Average performance on 2010 ACT, English

SC
US

Average
performance
18.8
20.5

Average performance on 2010 ACT, Reading

SC
US

Average
performance
19.7
21.3

Percent of 4th graders who scored Basic and Above on the 2009 NAEP Reading Assessment, South Carolina and United States

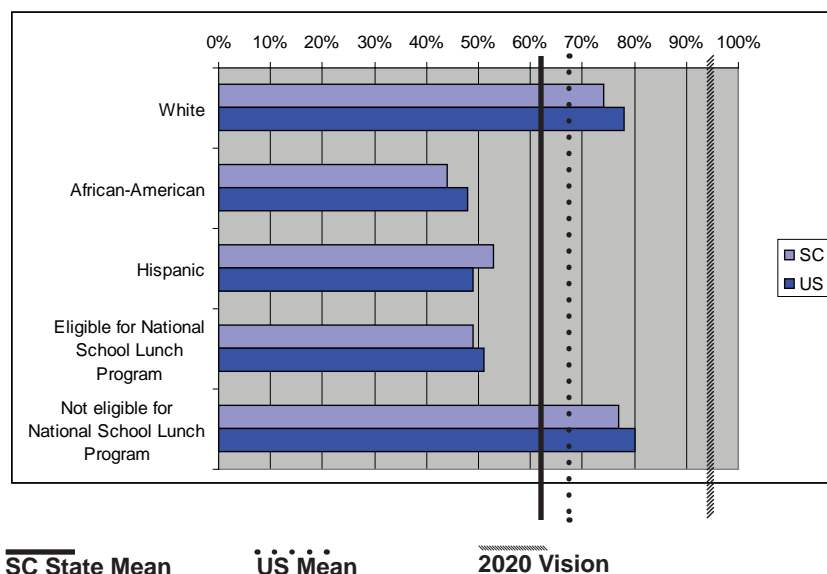

Percent of 8th graders who scored Basic and Above on the 2009 NAEP Reading Assessment, South Carolina and United States

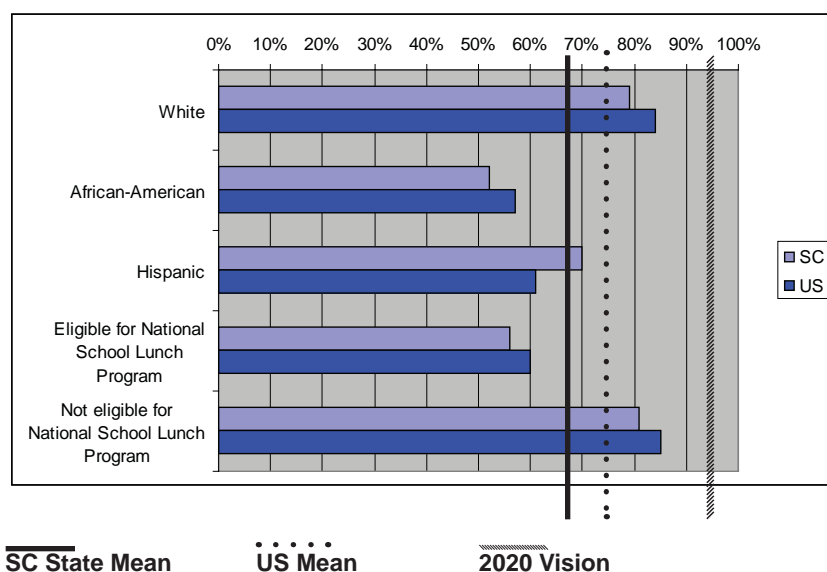

Average performance of students on 2009 SAT, Critical Reading, SC, US, and SC state-supported post-secondary institutions*

	Average perform.
COLL OF CHARLESTON	606
CLEMSON	597
UNIV OF SC, COLA	588
THE CITADEL	536
WINTHROP	532
USC UNION	527
USC SALKEHATCHIE	517
USC LANCASTER	512
COASTAL CAROLINA	506
USC SUMTER	506
UNITED STATES**	496
USC UPSTATE	489
USC AIKEN	489
LANDER	489
FRANCIS MARION	483
SOUTH CAROLINA**	482
USC BEAUFORT	468
SC STATE	425

*Includes number of first-time entering freshman with SAT scores, Fall 2009. Average performance based on a scoring scale with a maximum of 800 points possible. Reported by the SC Commission on Higher Education, 2/2010.

**The SC and US average scores are based on the average performance of public high school seniors in the class of 2009. Reported by the SC Department of Education, 8/2009 and College Board.

2010 Statewide Poverty Index: 68%*

*Based on percentage of students who participate in Free or Reduced-Price lunch program or who are Medicaid-eligible

ABBEVILLE READING DATA BRIEF

Percent of 3rd graders who Met Standard on the 2010 Palmetto Assessment of State Standards (PASS), Reading & Research

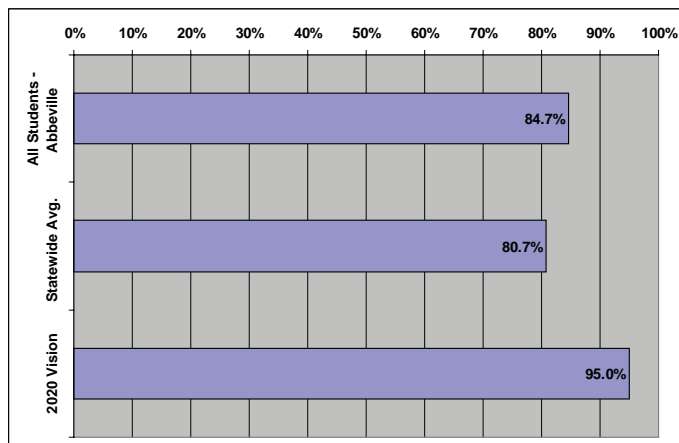

Abbeville Data

	% Met Standard
WHITE	95.2%
AFRICAN-AMERICAN	68.9%
HISPANIC	NA
SUBSIDIZED MEALS	79.6%
FULL-PAY MEALS	94.7%

2010 District Poverty Index: 77%*

*Based on percentage of students who participate in Free or Reduced-Price lunch program or who are Medicaid-eligible

Percent of 8th graders who Met Standard on the 2010 Palmetto Assessment of State Standards (PASS), Reading & Research

Abbeville Data

	% Met Standard
WHITE	74.8%
AFRICAN-AMERICAN	58.3%
HISPANIC	NA
SUBSIDIZED MEALS	61.2%
FULL-PAY MEALS	81.9%

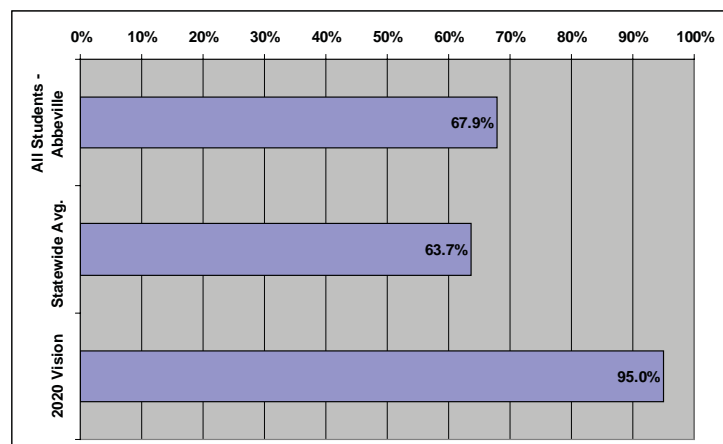

Percent of SC students who Met Standard on the 2010 High School Assessment Program (HSAP), English Language Arts

	% Met Standard
ALL STUDENTS -- ACSD	87.5%
STATEWIDE AVG.	85.9%

ABBEVILLE CSD DATA

WHITE	90.6%
AFRICAN-AMERICAN	83.3%
HISPANIC	NA
SUBSIDIZED MEALS	83.1%
FULL-PAY MEALS	95.8%

Percent of SC students who Met Standard on the 2010 English I End-of-Course Exam

	% Met Standard
ALL STUDENTS -- ACSD	70.3%
STATEWIDE AVG.	73.7%

ABBEVILLE CSD DATA

WHITE	80.4%
AFRICAN-AMERICAN	55.8%
HISPANIC	NA
SUBSIDIZED MEALS	63.3%
FULL-PAY MEALS	81.1%

Average performance on 2010 SAT, Critical Reading*

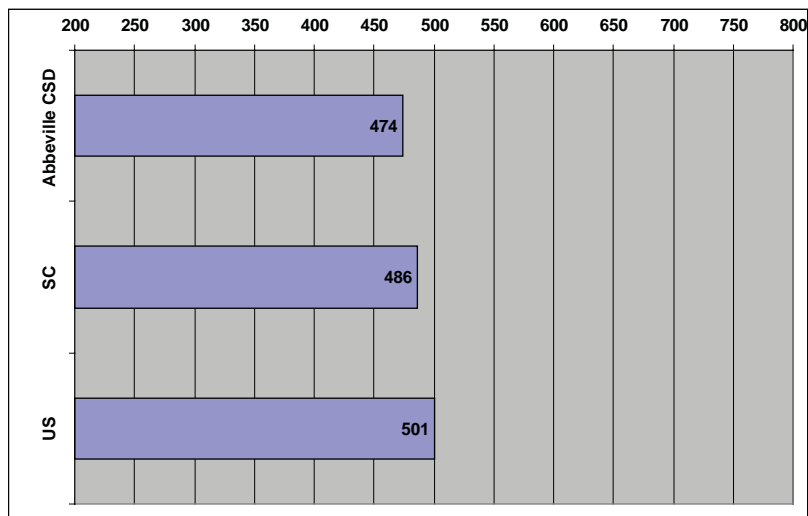

*Averages include only those students who took the SAT in 2010. The Critical Reading section of the test is scored with a maximum of 800 points possible.

Average performance on 2010 ACT, English**

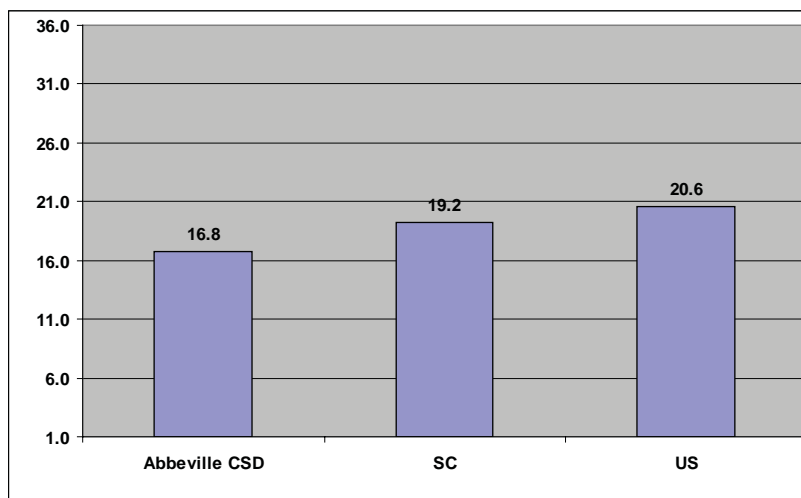

**Averages include only those students who took the ACT English test in 2010. Composite scores range from 1 to 36.

Average performance on 2010 ACT, Reading***

***Averages include only those students who took the ACT Reading test in 2010. Composite scores range from 1 to 36.

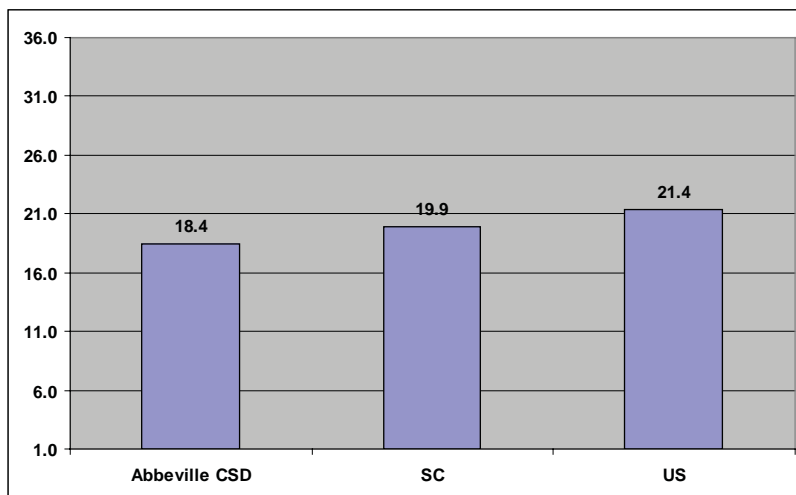

AIKEN READING DATA BRIEF

Percent of 3rd graders who Met Standard on the 2010 Palmetto Assessment of State Standards (PASS), Reading & Research

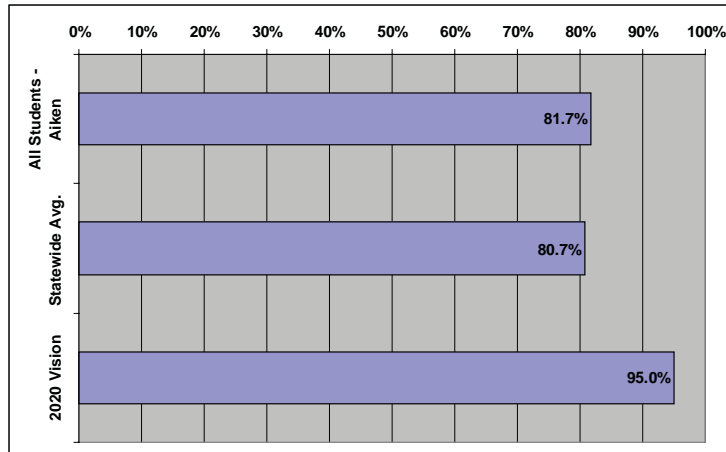

Aiken Data

	% Met Standard
WHITE	87.8%
AFRICAN-AMERICAN	74.0%
HISPANIC	74.4%
SUBSIDIZED MEALS	76.3%
FULL-PAY MEALS	90.9%

2010 District Poverty Index: 68%*

*Based on percentage of students who participate in Free or Reduced-Price lunch program or who are Medicaid-eligible

Percent of 8th graders who Met Standard on the 2010 Palmetto Assessment of State Standards (PASS), Reading & Research

Aiken Data

	% Met Standard
WHITE	74.0%
AFRICAN-AMERICAN	47.1%
HISPANIC	50.7%
SUBSIDIZED MEALS	50.5%
FULL-PAY MEALS	76.2%

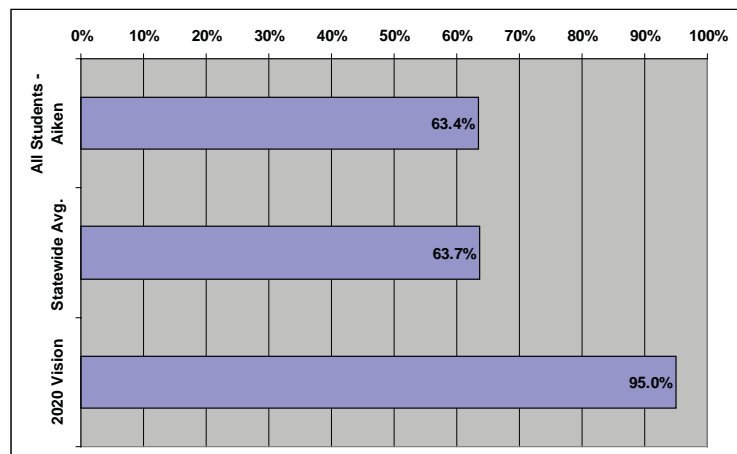

Percent of SC students who Met Standard on the 2010 High School Assessment Program (HSAP), English Language Arts

	% Met Standard
ALL STUDENTS -- ACSD	86.8%
STATEWIDE AVG.	85.9%

AIKEN CSD DATA

WHITE	92.9%
AFRICAN-AMERICAN	76.9%
HISPANIC	82.4%
SUBSIDIZED MEALS	79.2%
FULL-PAY MEALS	94.0%

Percent of SC students who Met Standard on the 2010 English I End-of-Course Exam

	% Met Standard
ALL STUDENTS -- ACSD	74.2%
STATEWIDE AVG.	73.7%

AIKEN CSD DATA

WHITE	82.0%
AFRICAN-AMERICAN	63.7%
HISPANIC	65.1%
SUBSIDIZED MEALS	62.9%
FULL-PAY MEALS	86.9%

Average performance on 2010 SAT, Critical Reading*

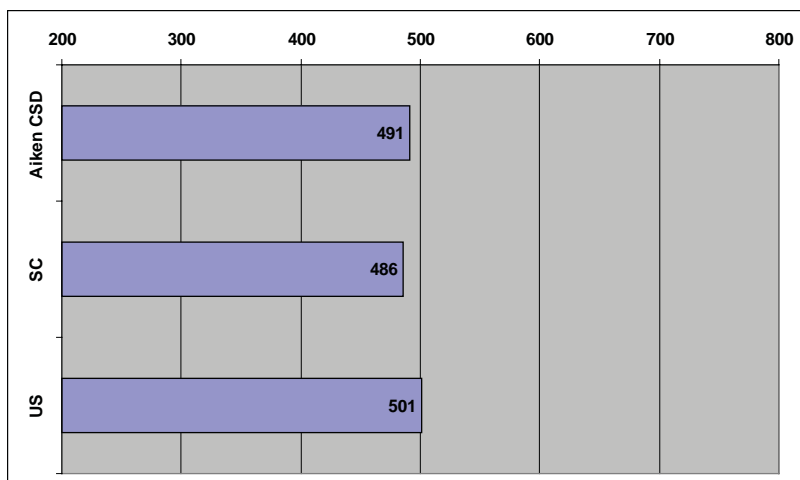

*Averages include only those students who took the SAT in 2010. The Critical Reading section of the test is scored with a maximum of 800 points possible.

Average performance on 2010 ACT, English**

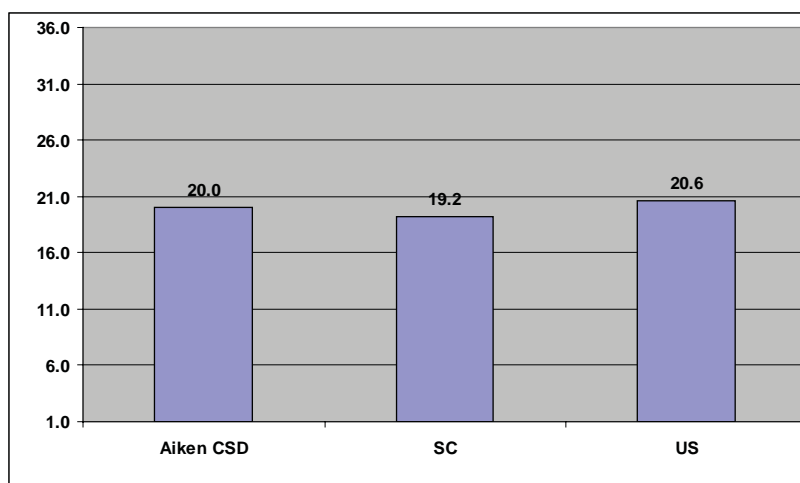

**Averages include only those students who took the ACT English test in 2010. Composite scores range from 1 to 36.

Average performance on 2010 ACT, Reading***

***Averages include only those students who took the ACT Reading test in 2010. Composite scores range from 1 to 36.

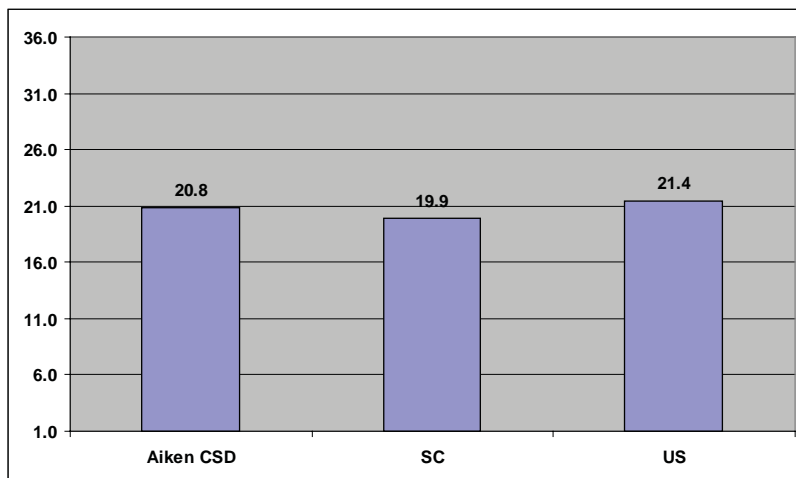

ALLENDALE READING DATA BRIEF

Percent of 3rd graders who Met Standard on the 2010 Palmetto Assessment of State Standards (PASS), Reading & Research

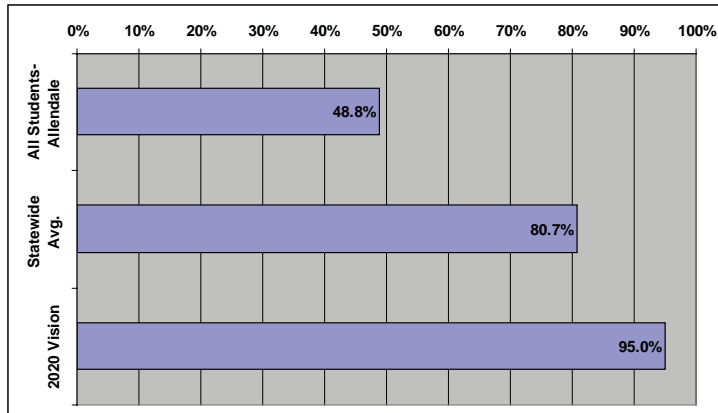

Allendale Data

	% Met Standard
WHITE	NA
AFRICAN-AMERICAN	48.7%
HISPANIC	NA
SUBSIDIZED MEALS	46.9%
FULL-PAY MEALS	70.0%

2010 District Poverty Index: 97%*

*Based on percentage of students who participate in Free or Reduced-Price lunch program or who are Medicaid-eligible

Percent of 8th graders who Met Standard on the 2010 Palmetto Assessment of State Standards (PASS), Reading & Research

Allendale Data

	% Met Standard
WHITE	NA
AFRICAN-AMERICAN	30.2%
HISPANIC	NA
SUBSIDIZED MEALS	30.7%
FULL-PAY MEALS	28.0%

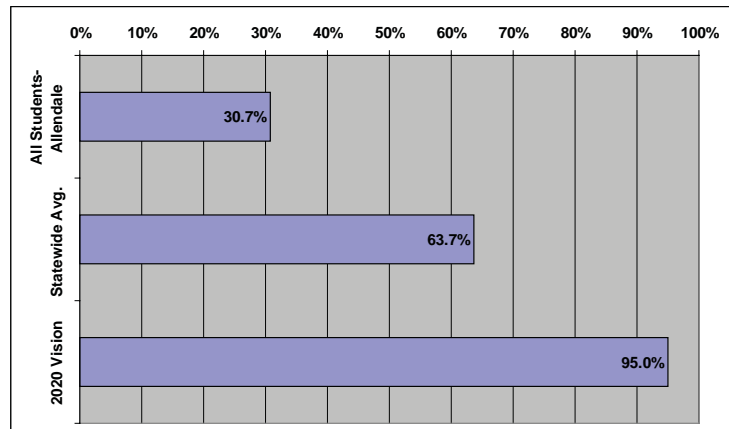

Percent of SC students who Met Standard on the 2010 High School Assessment Program (HSAP), English Language Arts

	% Met Standard
ALL STUDENTS -- ALLENDALE	69.3%
STATEWIDE AVG.	85.9%

ALLENDALE DATA

WHITE	NA
AFRICAN-AMERICAN	69.9%
HISPANIC	NA
SUBSIDIZED MEALS	75.5%
FULL-PAY MEALS	54.8%

Percent of SC students who Met Standard on the 2010 English I End-of-Course Exam

	% Met Standard
ALL STUDENTS -- ALLENDALE	40.5%
STATEWIDE AVG.	73.7%

ALLENDALE DATA

WHITE	NA
AFRICAN-AMERICAN	39.4%
HISPANIC	NA
SUBSIDIZED MEALS	41.0%
FULL-PAY MEALS	35.7%

Average performance on 2010 SAT, Critical Reading*

ALLENDALE

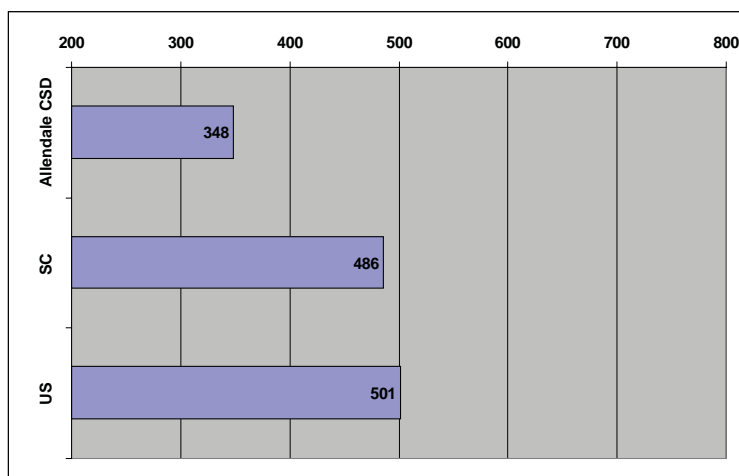

*Averages include only those students who took the SAT in 2010. The Critical Reading section of the test is scored with a maximum of 800 points possible.

Average performance on 2010 ACT, English**

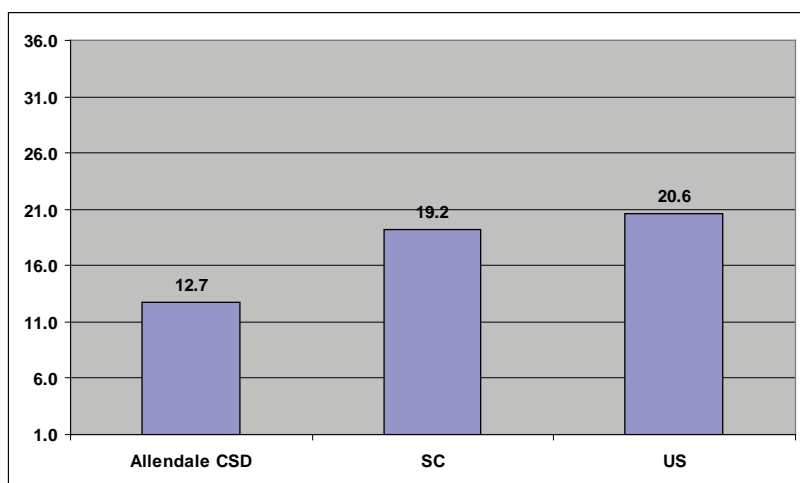

**Averages include only those students who took the ACT English test in 2010. Composite scores range from 1 to 36.

Average performance on 2010 ACT, Reading***

***Averages include only those students who took the ACT Reading test in 2010. Composite scores range from 1 to 36.

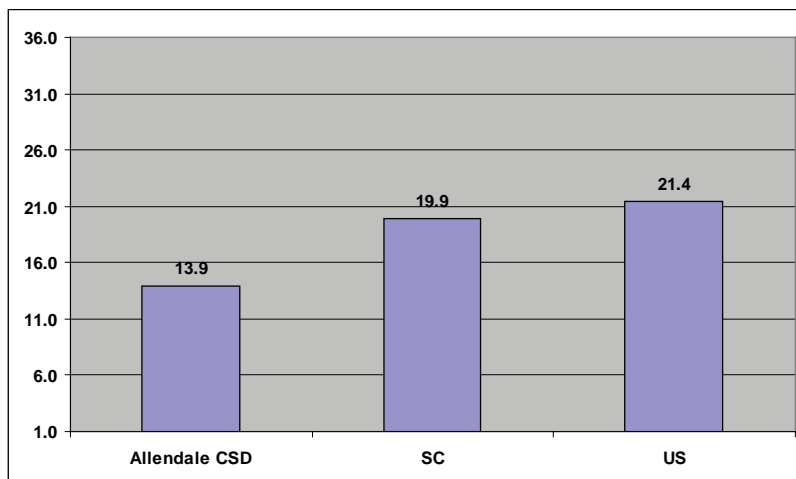

ANDERSON 1 READING DATA BRIEF

Percent of 3rd graders who Met Standard on the 2010 Palmetto Assessment of State Standards (PASS), Reading & Research

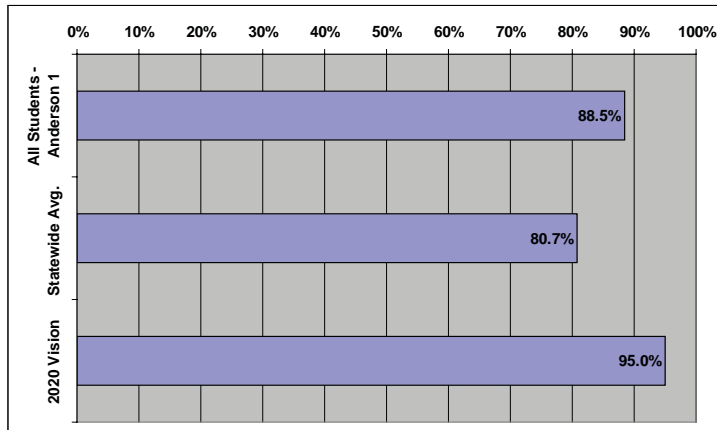

Anderson 1 Data

	% Met Standard
WHITE	89.9%
AFRICAN-AMERICAN	77.2%
HISPANIC	79.5%
SUBSIDIZED MEALS	83.2%
FULL-PAY MEALS	93.0%

2010 District Poverty Index: 54%*

*Based on percentage of students who participate in Free or Reduced-Price lunch program or who are Medicaid-eligible

Percent of 8th graders who Met Standard on the 2010 Palmetto Assessment of State Standards (PASS), Reading & Research

Anderson 1 Data

	% Met Standard
WHITE	78.6%
AFRICAN-AMERICAN	55.3%
HISPANIC	81.5%
SUBSIDIZED MEALS	63.5%
FULL-PAY MEALS	85.3%

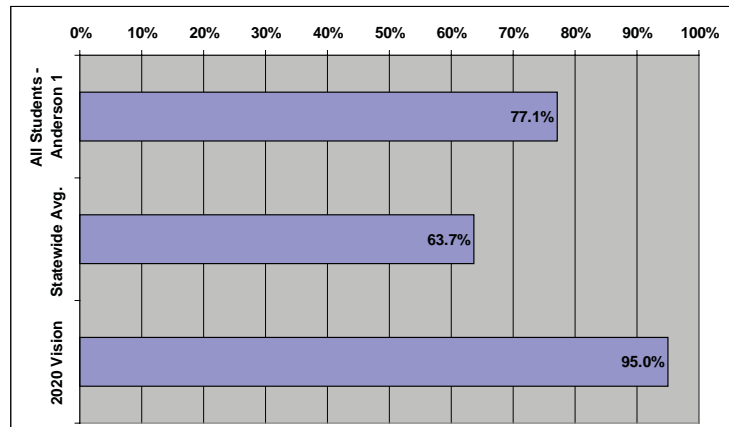

Percent of SC students who Met Standard on the 2010 High School Assessment Program (HSAP), English Language Arts

	% Met Standard
ALL STUDENTS -- AND. 1	94.1%
STATEWIDE AVG.	85.9%

ANDERSON 1 DATA

WHITE	94.7%
AFRICAN-AMERICAN	90.2%
HISPANIC	93.5%
SUBSIDIZED MEALS	86.6%
FULL-PAY MEALS	97.6%

Percent of SC students who Met Standard on the 2010 English I End-of-Course Exam

	% Met Standard
ALL STUDENTS -- AND. 1	85.4%
STATEWIDE AVG.	73.7%

ANDERSON 1 DATA

WHITE	86.8%
AFRICAN-AMERICAN	74.5%
HISPANIC	68.8%
SUBSIDIZED MEALS	73.2%
FULL-PAY MEALS	92.4%

Average performance on 2010 SAT, Critical Reading*

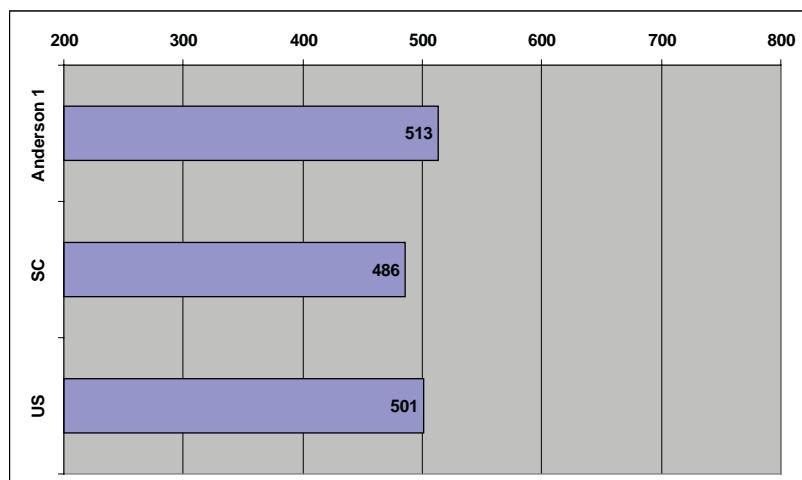

*Averages include only those students who took the SAT in 2010. The Critical Reading section of the test is scored with a maximum of 800 points possible.

Average performance on 2010 ACT, English**

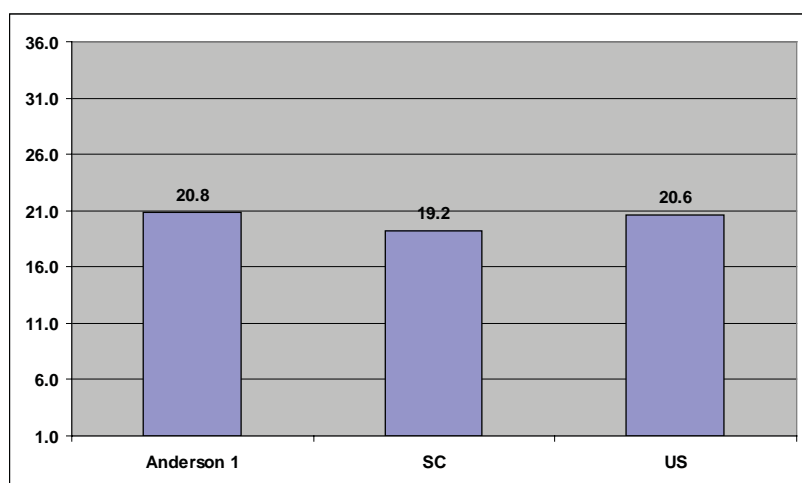

**Averages include only those students who took the ACT English test in 2010. Composite scores range from 1 to 36.

Average performance on 2010 ACT, Reading***

***Averages include only those students who took the ACT Reading test in 2010. Composite scores range from 1 to 36.

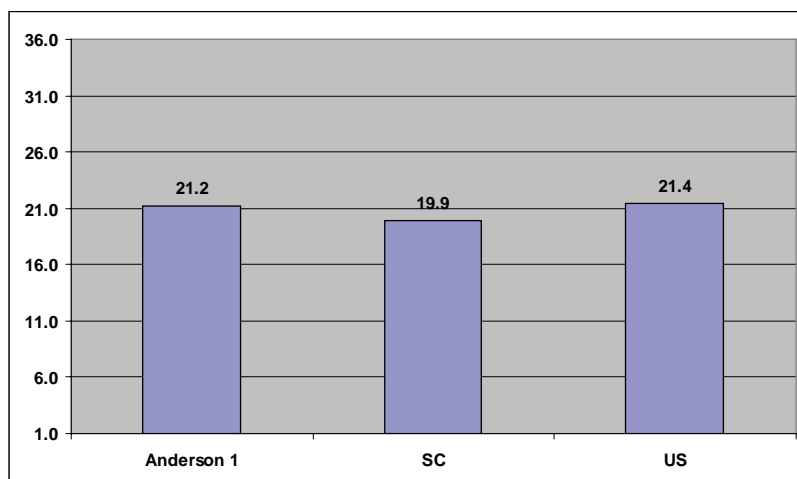

ANDERSON 2 READING DATA BRIEF

Percent of 3rd graders who Met Standard on the 2010 Palmetto Assessment of State Standards (PASS), Reading & Research

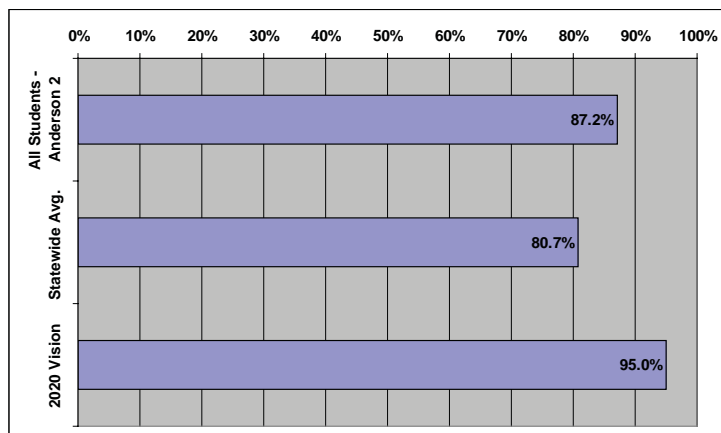

Anderson 2 Data

	% Met Standard
WHITE	91.6%
AFRICAN-AMERICAN	71.7%
HISPANIC	NA
SUBSIDIZED MEALS	80.9%
FULL-PAY MEALS	93.6%

2010 District Poverty Index: 65%*

*Based on percentage of students who participate in Free or Reduced-Price lunch program or who are Medicaid-eligible

Percent of 8th graders who Met Standard on the 2010 Palmetto Assessment of State Standards (PASS), Reading & Research

Anderson 2 Data

	% Met Standard
WHITE	83.5%
AFRICAN-AMERICAN	69.0%
HISPANIC	NA
SUBSIDIZED MEALS	71.7%
FULL-PAY MEALS	89.8%

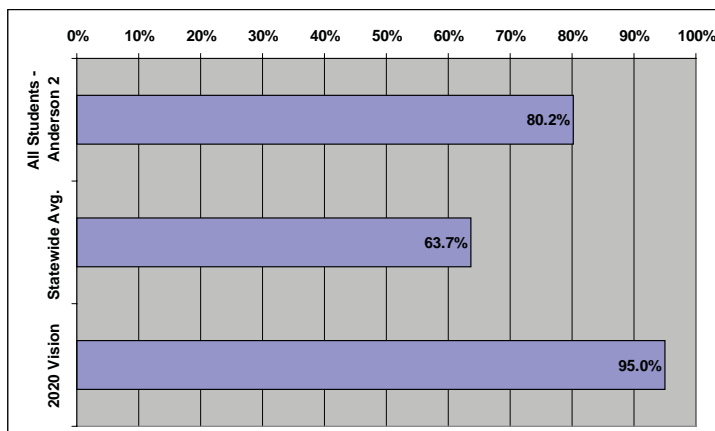

Percent of SC students who Met Standard on the 2010 High School Assessment Program (HSAP), English Language Arts

	% Met Standard
ALL STUDENTS -- AND. 2	91.3%
STATEWIDE AVG.	85.9%

ANDERSON 2 DATA

WHITE	92.0%
AFRICAN-AMERICAN	87.2%
HISPANIC	NA
SUBSIDIZED MEALS	86.7%
FULL-PAY MEALS	95.5%

Percent of SC students who Met Standard on the 2010 English I End-of-Course Exam

	% Met Standard
ALL STUDENTS -- AND. 2	78.5%
STATEWIDE AVG.	73.7%

ANDERSON 2 DATA

WHITE	78.6%
AFRICAN-AMERICAN	77.1%
HISPANIC	NA
SUBSIDIZED MEALS	73.2%
FULL-PAY MEALS	82.9%

Average performance on 2010 SAT, Critical Reading*

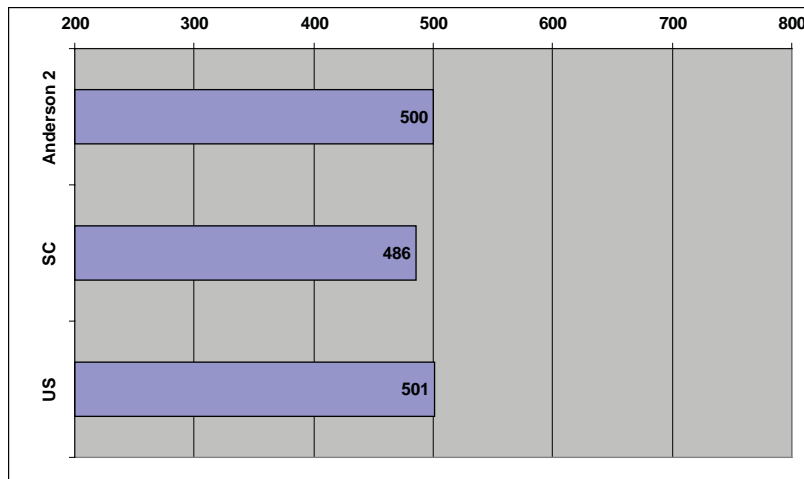

*Averages include only those students who took the SAT in 2010. The Critical Reading section of the test is scored with a maximum of 800 points possible.

Average performance on 2010 ACT, English**

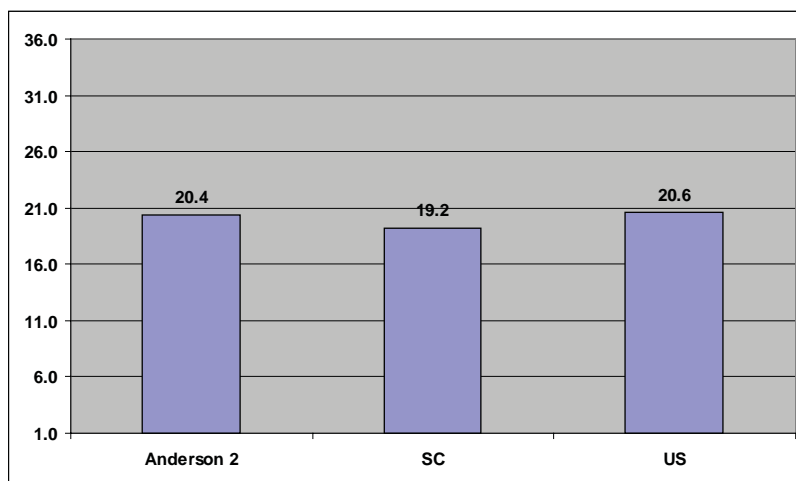

**Averages include only those students who took the ACT English test in 2010. Composite scores range from 1 to 36.

Average performance on 2010 ACT, Reading***

***Averages include only those students who took the ACT Reading test in 2010. Composite scores range from 1 to 36.

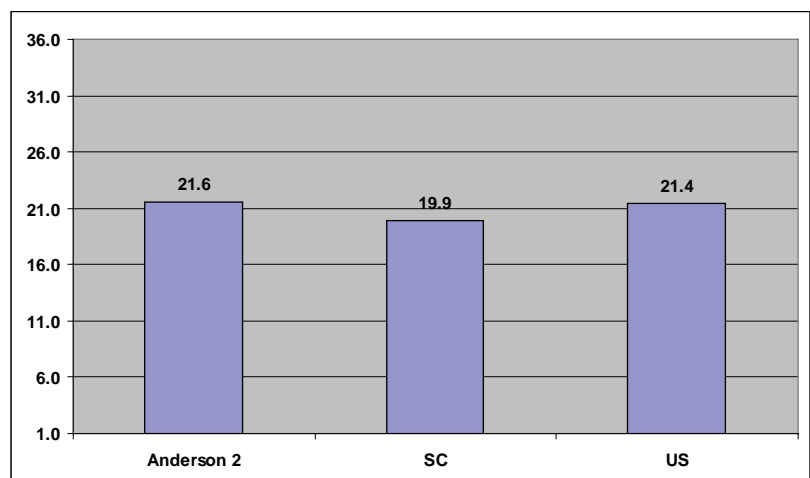

ANDERSON 3 READING DATA BRIEF

Percent of 3rd graders who Met Standard on the 2010 Palmetto Assessment of State Standards (PASS),
Reading & Research

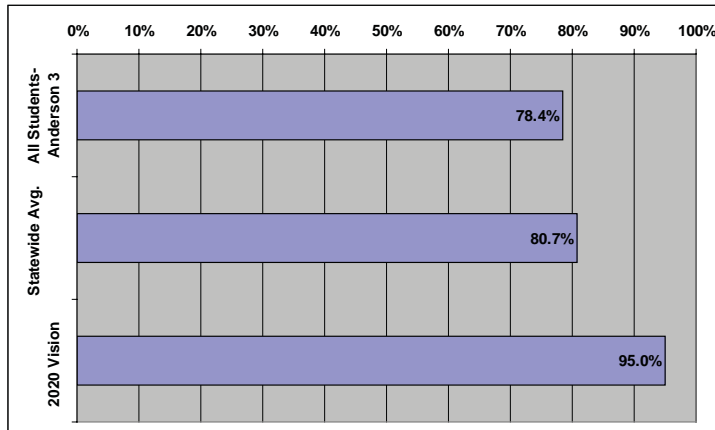

Anderson 3 Data

	% Met Standard
WHITE	80.2%
AFRICAN-AMERICAN	65.0%
HISPANIC	NA
SUBSIDIZED MEALS	70.3%
FULL-PAY MEALS	93.9%

2010 District Poverty Index: 77%*

*Based on percentage of students who participate in Free or Reduced-Price lunch program or who are Medicaid-eligible

Percent of 8th graders who Met Standard on the 2010 Palmetto Assessment of State Standards (PASS),
Reading & Research

Anderson 3 Data

	% Met Standard
WHITE	63.3%
AFRICAN-AMERICAN	40.9%
HISPANIC	NA
SUBSIDIZED MEALS	55.5%
FULL-PAY MEALS	69.9%

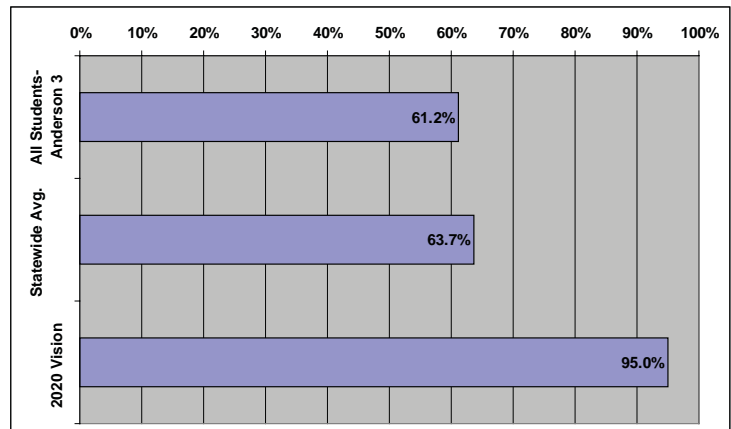

Percent of SC students who Met Standard on the 2010 High School Assessment Program (HSAP), *English Language Arts*

	% Met Standard
ALL STUDENTS -- AND. 3	82.3%
STATEWIDE AVG.	85.9%

ANDERSON 3 CSD DATA

WHITE	83.4%
AFRICAN-AMERICAN	60.0%
HISPANIC	NA
SUBSIDIZED MEALS	76.0%
FULL-PAY MEALS	89.9%

Percent of SC students who Met Standard on the 2010 *English I* End-of-Course Exam

	% Met Standard
ALL STUDENTS -- AND. 3	77.4%
STATEWIDE AVG.	73.7%

ANDERSON 3 CSD DATA

WHITE	80.7%
AFRICAN-AMERICAN	50.1%
HISPANIC	NA
SUBSIDIZED MEALS	69.0%
FULL-PAY MEALS	88.4%

Average performance on 2010 SAT, Critical Reading*

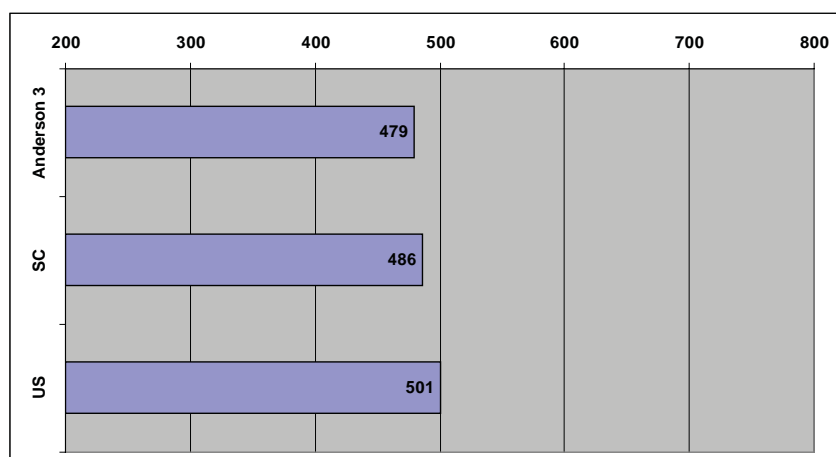

*Averages include only those students who took the SAT in 2010. The Critical Reading section of the test is scored with a maximum of 800 points possible.

Average performance on 2010 ACT, English**

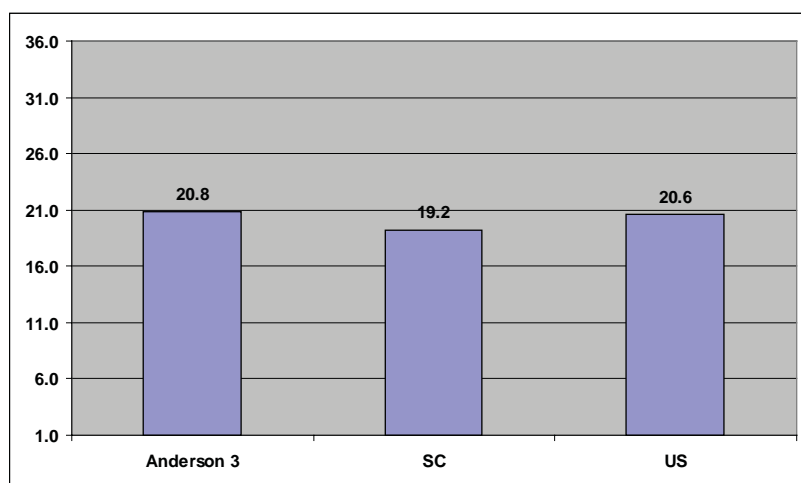

**Averages include only those students who took the ACT English test in 2010. Composite scores range from 1 to 36.

Average performance on 2010 ACT, Reading***

***Averages include only those students who took the ACT Reading test in 2010. Composite scores range from 1 to 36.

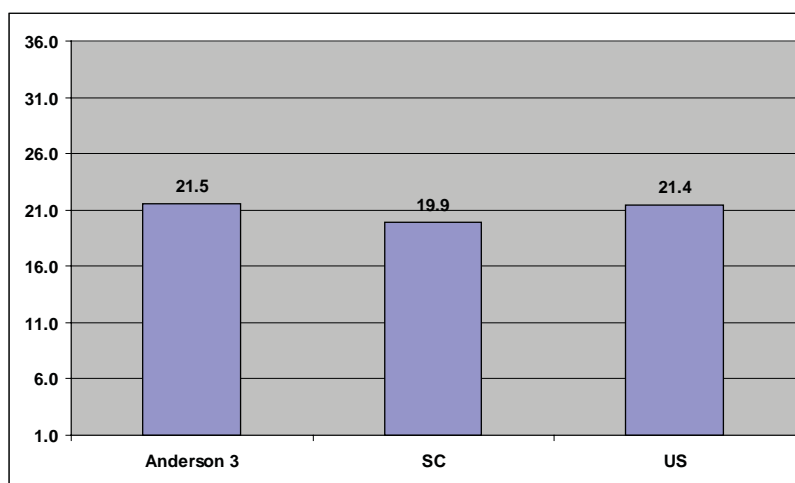

ANDERSON 4 READING DATA BRIEF

Percent of 3rd graders who Met Standard on the 2010 Palmetto Assessment of State Standards (PASS), Reading & Research

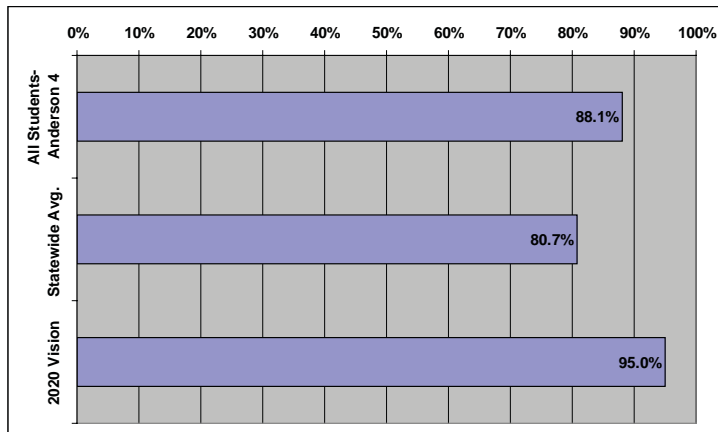

Anderson 4 Data

	% Met Standard
WHITE	91.5%
AFRICAN-AMERICAN	77.5%
HISPANIC	NA
SUBSIDIZED MEALS	81.8%
FULL-PAY MEALS	96.6%

2010 District Poverty Index: 66%*

*Based on percentage of students who participate in Free or Reduced-Price lunch program or who are Medicaid-eligible

Percent of 8th graders who Met Standard on the 2010 Palmetto Assessment of State Standards (PASS), Reading & Research

Anderson 4 Data

	% Met Standard
WHITE	74.0%
AFRICAN-AMERICAN	54.8%
HISPANIC	NA
SUBSIDIZED MEALS	64.2%
FULL-PAY MEALS	76.6%

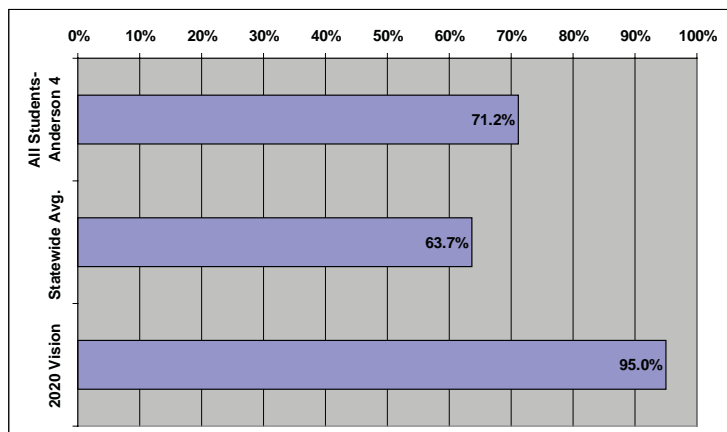

Percent of SC students who Met Standard on the 2010 High School Assessment Program (HSAP), English Language Arts

	% Met Standard
ALL STUDENTS -- AND. 4	93.1%
STATEWIDE AVG.	85.9%

ANDERSON 4 DATA

WHITE	96.3%
AFRICAN-AMERICAN	79.4%
HISPANIC	NA
SUBSIDIZED MEALS	87.8%
FULL-PAY MEALS	96.7%

Percent of SC students who Met Standard on the 2010 English I End-of-Course Exam

	% Met Standard
ALL STUDENTS -- AND. 4	77.4%
STATEWIDE AVG.	73.7%

ANDERSON 4 DATA

WHITE	79.9%
AFRICAN-AMERICAN	69.7%
HISPANIC	100%
SUBSIDIZED MEALS	72.7%
FULL-PAY MEALS	82.3%

Average performance on 2010 SAT, Critical Reading*

ANDERSON 4

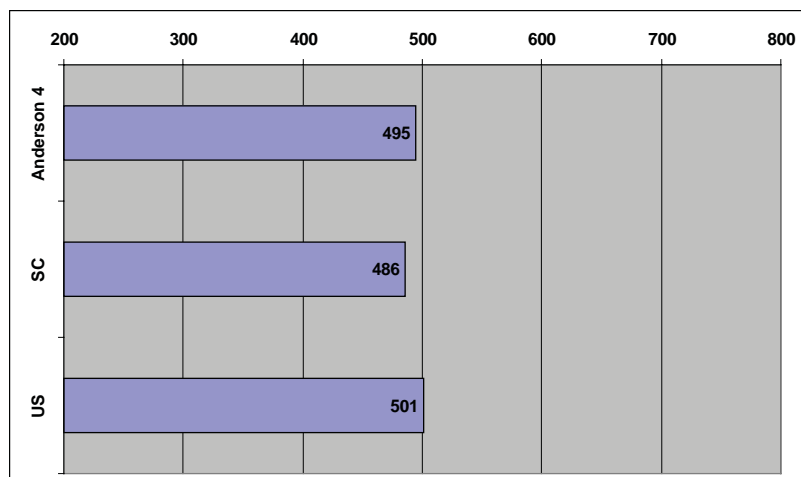

*Averages include only those students who took the SAT in 2010. The Critical Reading section of the test is scored with a maximum of 800 points possible.

Average performance on 2010 ACT, English**

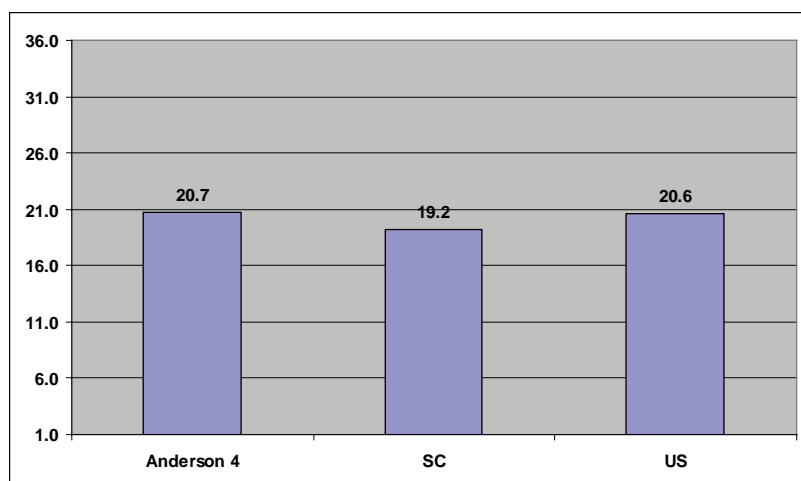

**Averages include only those students who took the ACT English test in 2010. Composite scores range from 1 to 36.

Average performance on 2010 ACT, Reading***

***Averages include only those students who took the ACT Reading test in 2010. Composite scores range from 1 to 36.

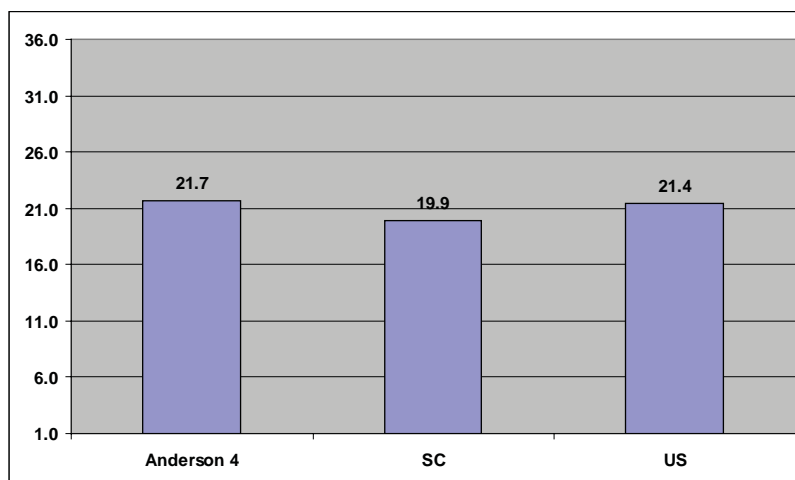

ANDERSON 5 READING DATA BRIEF

Percent of 3rd graders who Met Standard on the 2010 Palmetto Assessment of State Standards (PASS),
Reading & Research

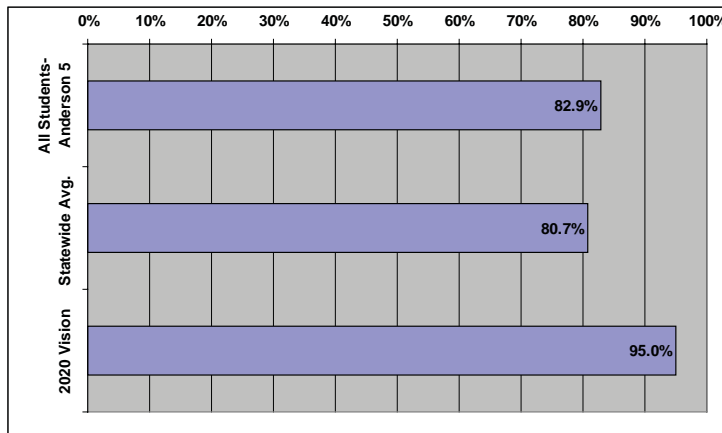

Anderson 5 Data

	% Met Standard
WHITE	88.5%
AFRICAN-AMERICAN	74.2%
HISPANIC	78.6%
SUBSIDIZED MEALS	76.1%
FULL-PAY MEALS	92.2%

2010 District Poverty Index: 67%*

*Based on percentage of students who participate in Free or Reduced-Price lunch program or who are Medicaid-eligible

Percent of 8th graders who Met Standard on the 2010 Palmetto Assessment of State Standards (PASS),
Reading & Research

Anderson 5 Data

	% Met Standard
WHITE	76.0%
AFRICAN-AMERICAN	49.5%
HISPANIC	69.2%
SUBSIDIZED MEALS	52.5%
FULL-PAY MEALS	82.1%

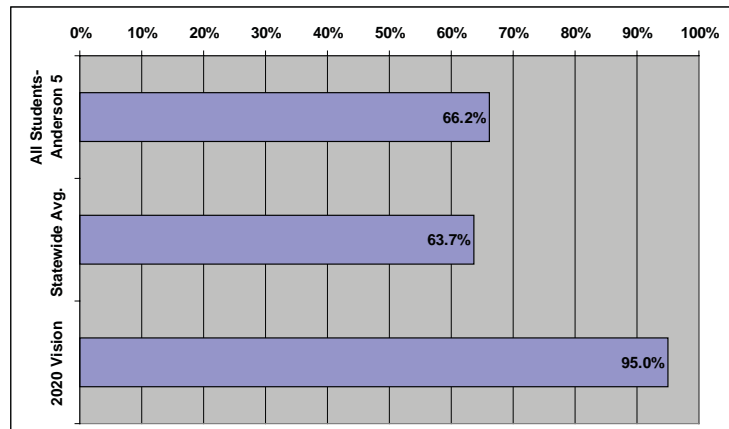

Percent of SC students who Met Standard on the 2010 High School Assessment Program (HSAP), *English Language Arts*

	% Met Standard
ALL STUDENTS -- AND. 5	89.3%
STATEWIDE AVG.	85.9%

ANDERSON 5 DATA

WHITE	93.6%
AFRICAN-AMERICAN	82.4%
HISPANIC	80.6%
SUBSIDIZED MEALS	83.5%
FULL-PAY MEALS	94.7%

Percent of SC students who Met Standard on the 2010 *English I* End-of-Course Exam

	% Met Standard
ALL STUDENTS -- AND. 5	84.3%
STATEWIDE AVG.	73.7%

ANDERSON 5 DATA

WHITE	91.3%
AFRICAN-AMERICAN	71.2%
HISPANIC	83.3%
SUBSIDIZED MEALS	75.9%
FULL-PAY MEALS	92.0%

Average performance on 2010 SAT, Critical Reading*

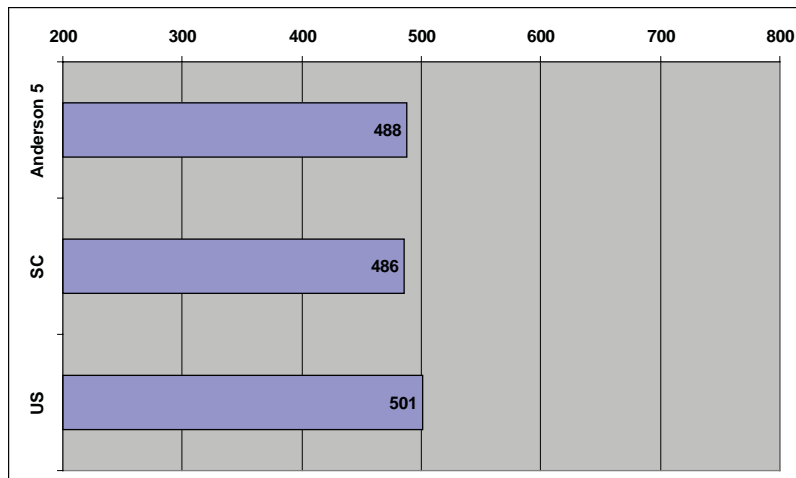

*Averages include only those students who took the SAT in 2010. The Critical Reading section of the test is scored with a maximum of 800 points possible.

Average performance on 2010 ACT, English**

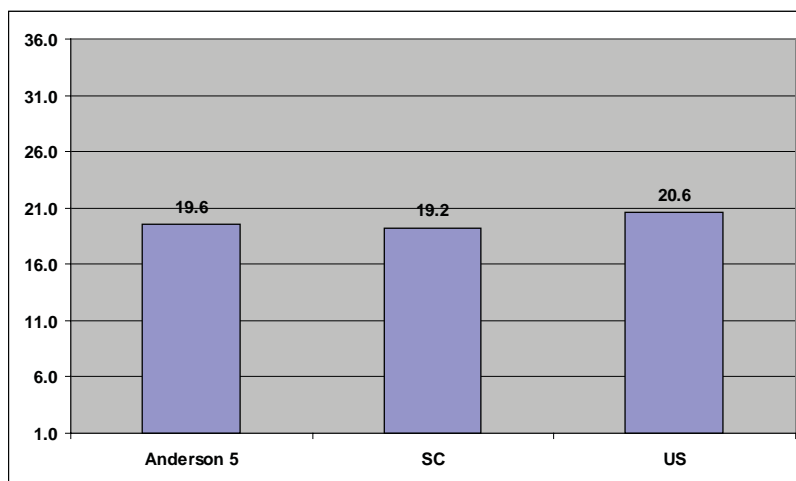

**Averages include only those students who took the ACT English test in 2010. Composite scores range from 1 to 36.

Average performance on 2010 ACT, Reading***

***Averages include only those students who took the ACT Reading test in 2010. Composite scores range from 1 to 36.

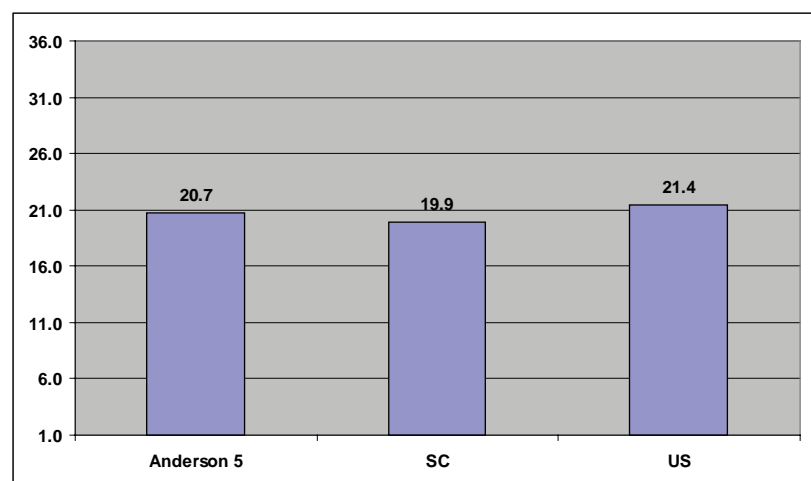

BAMBERG 1 READING DATA BRIEF

Percent of 3rd graders who Met Standard on the 2010 Palmetto Assessment of State Standards (PASS), Reading & Research

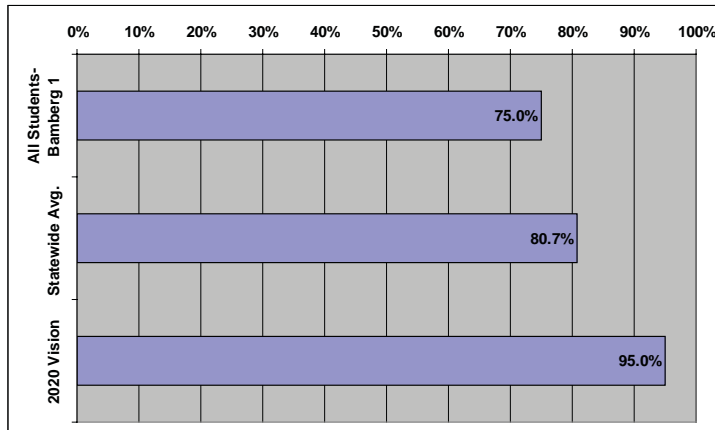

Bamberg 1 CSD Data

	% Met Standard
WHITE	79.2%
AFRICAN-AMERICAN	70.4%
HISPANIC	NA
SUBSIDIZED MEALS	67.7%
FULL-PAY MEALS	86.0%

2010 District Poverty Index: 74%*

*Based on percentage of students who participate in Free or Reduced-Price lunch program or who are Medicaid-eligible

Percent of 8th graders who Met Standard on the 2010 Palmetto Assessment of State Standards (PASS), Reading & Research

Bamberg 1 CSD Data

	% Met Standard
WHITE	77.1%
AFRICAN-AMERICAN	49.2%
HISPANIC	NA
SUBSIDIZED MEALS	55.6%
FULL-PAY MEALS	69.0%

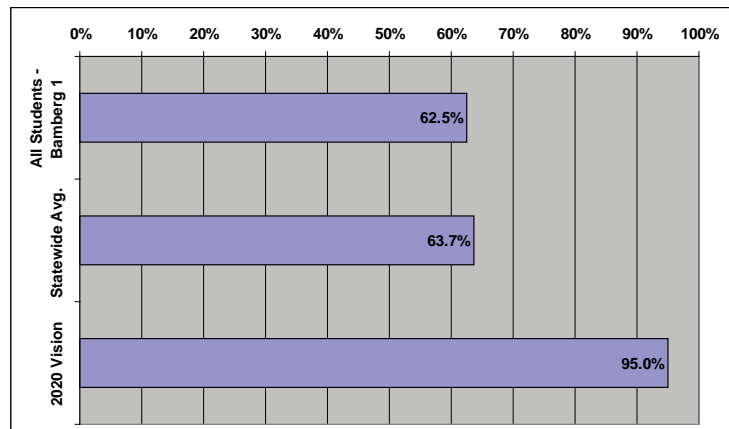

Percent of SC students who Met Standard on the 2010 High School Assessment Program (HSAP), English Language Arts

	% Met Standard
ALL STUDENTS -- BAMBERG 1	84.0%
STATEWIDE AVG.	85.9%

BAMBERG 1 CSD DATA

WHITE	86.4%
AFRICAN-AMERICAN	81.7%
HISPANIC	NA
SUBSIDIZED MEALS	78.8%
FULL-PAY MEALS	90.6%

Percent of SC students who Met Standard on the 2010 English I End-of-Course Exam

	% Met Standard
ALL STUDENTS -- BAMBERG 1	65.5%
STATEWIDE AVG.	73.7%

BAMBERG 1 CSD DATA

WHITE	80.9%
AFRICAN-AMERICAN	53.5%
HISPANIC	NA
SUBSIDIZED MEALS	50.0%
FULL-PAY MEALS	81.1%

Average performance on 2010 SAT, Critical Reading*

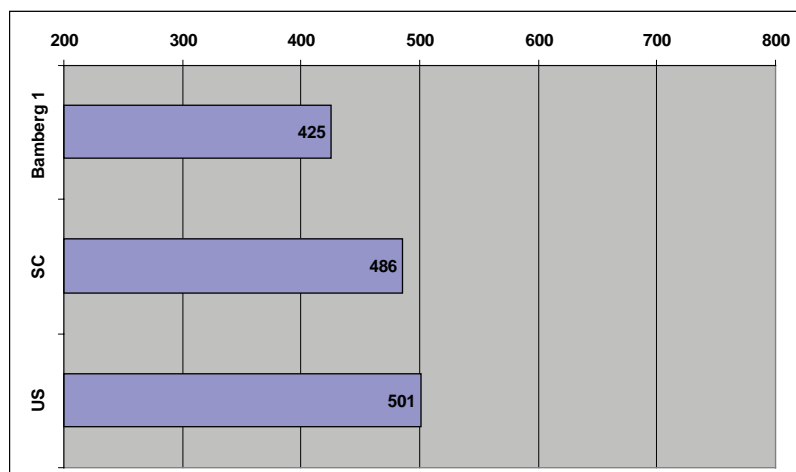

*Averages include only those students who took the SAT in 2010. The Critical Reading section of the test is scored with a maximum of 800 points possible.

Average performance on 2010 ACT, English**

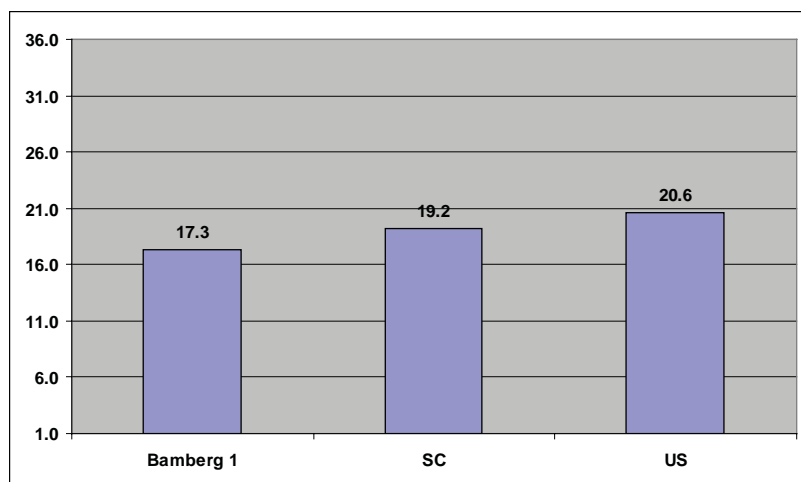

**Averages include only those students who took the ACT English test in 2010. Composite scores range from 1 to 36.

Average performance on 2010 ACT, Reading***

***Averages include only those students who took the ACT Reading test in 2010. Composite scores range from 1 to 36.

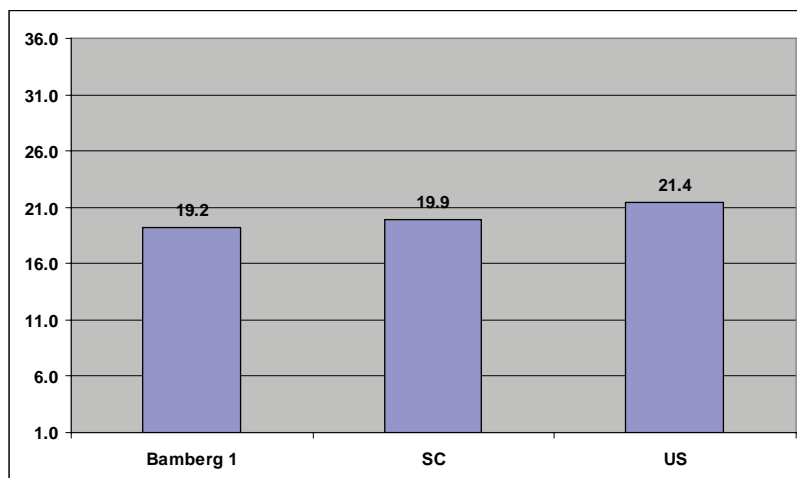

BAMBERG 2 READING DATA BRIEF

Percent of 3rd graders who Met Standard on the 2010 Palmetto Assessment of State Standards (PASS), Reading & Research

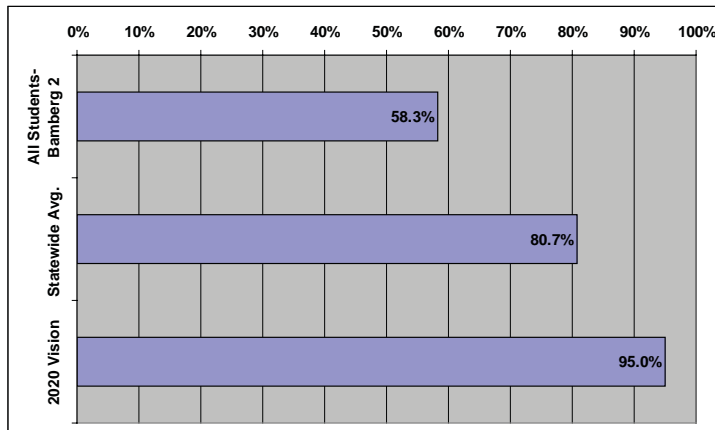

Bamberg 2 CSD Data

	% Met Standard
WHITE	NA
AFRICAN-AMERICAN	58.9%
HISPANIC	NA
SUBSIDIZED MEALS	57.9%
FULL-PAY MEALS	NA

2010 District Poverty Index: 98%*

*Based on percentage of students who participate in Free or Reduced-Price lunch program or who are Medicaid-eligible

Percent of 8th graders who Met Standard on the 2010 Palmetto Assessment of State Standards (PASS), Reading & Research

Bamberg 2 CSD Data

	% Met Standard
WHITE	NA
AFRICAN-AMERICAN	46.3%
HISPANIC	NA
SUBSIDIZED MEALS	43.1%
FULL-PAY MEALS	NA

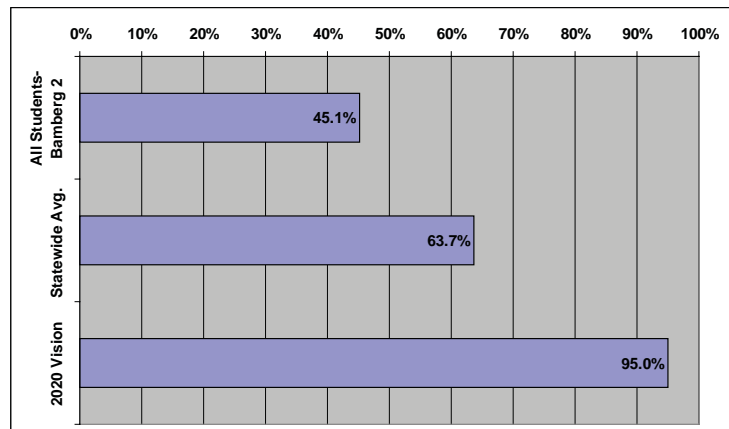

Percent of SC students who Met Standard on the 2010 High School Assessment Program (HSAP), English Language Arts

	% Met Standard
ALL STUDENTS -- BAMBERG 2	71.0%
STATEWIDE AVG.	85.9%

BAMBERG 2 CSD DATA

WHITE	NA
AFRICAN-AMERICAN	71.2%
HISPANIC	NA
SUBSIDIZED MEALS	69.0%
FULL-PAY MEALS	NA

Percent of SC students who Met Standard on the 2010 English I End-of-Course Exam

	% Met Standard
ALL STUDENTS -- BAMBERG 2	49.3%
STATEWIDE AVG.	73.7%

BAMBERG 2 CSD DATA

WHITE	NA
AFRICAN-AMERICAN	49.3%
HISPANIC	NA
SUBSIDIZED MEALS	49.3%
FULL-PAY MEALS	50.0%

Average performance on 2010 SAT, Critical Reading*

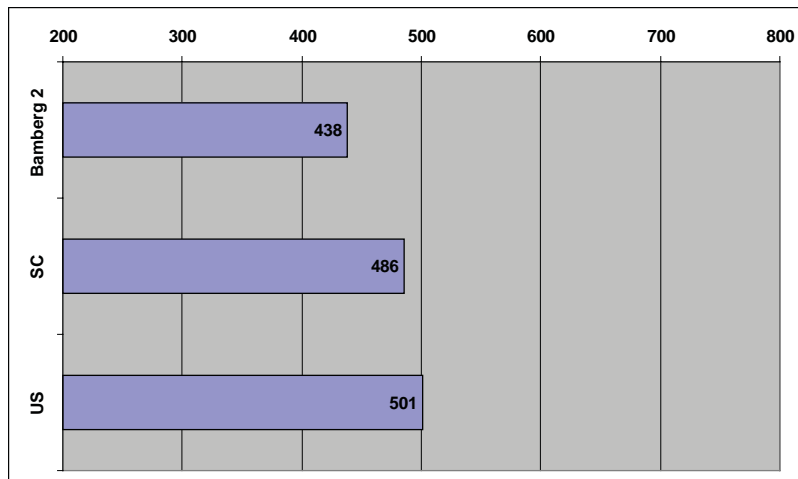

*Averages include only those students who took the SAT in 2010. The Critical Reading section of the test is scored with a maximum of 800 points possible.

Average performance on 2010 ACT, English**

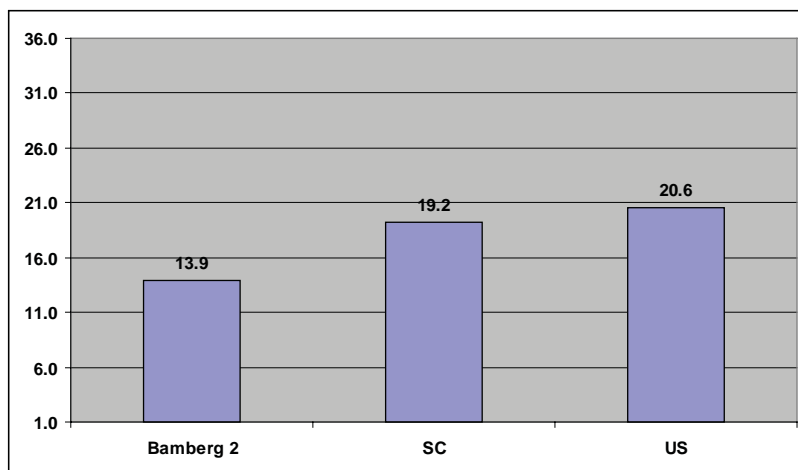

**Averages include only those students who took the ACT English test in 2010. Composite scores range from 1 to 36.

Average performance on 2010 ACT, Reading***

***Averages include only those students who took the ACT Reading test in 2010. Composite scores range from 1 to 36.

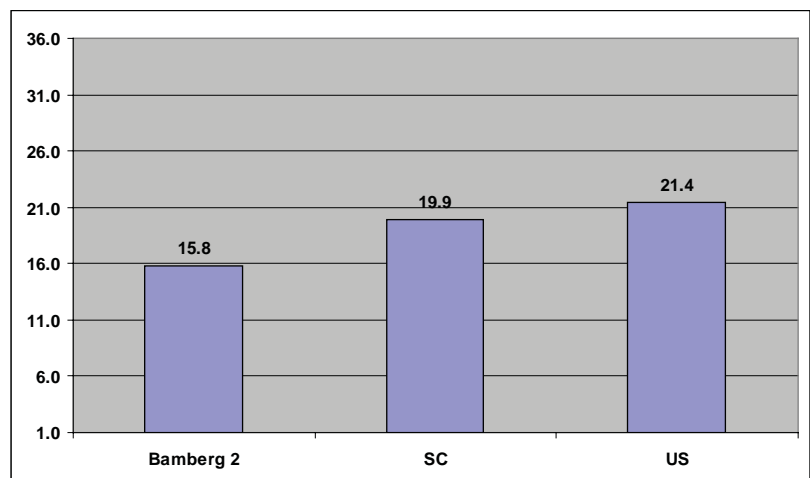

BARNWELL 19 READING DATA BRIEF

Percent of 3rd graders who Met Standard on the 2010 Palmetto Assessment of State Standards (PASS), Reading & Research

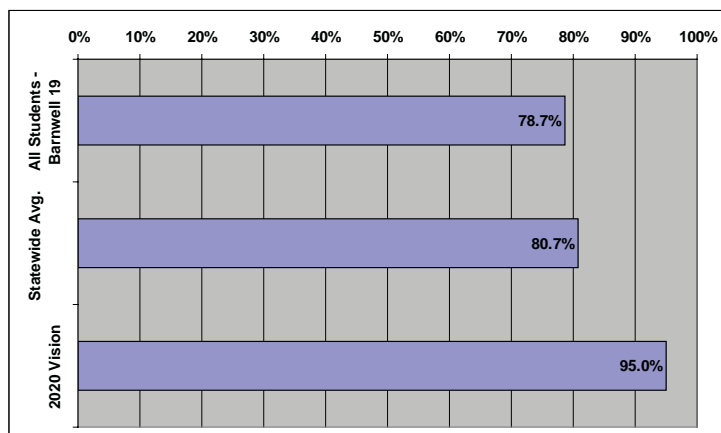

Barnwell 19 CSD Data

	% Met Standard
WHITE	93.8%
AFRICAN-AMERICAN	72.1%
HISPANIC	NA
SUBSIDIZED MEALS	75.5%
FULL-PAY MEALS	NA

2010 District Poverty Index: 95%*

*Based on percentage of students who participate in Free or Reduced-Price lunch program or who are Medicaid-eligible

Percent of 8th graders who Met Standard on the 2010 Palmetto Assessment of State Standards (PASS), Reading & Research

Barnwell 19 CSD Data

	% Met Standard
WHITE	50.0%
AFRICAN-AMERICAN	36.6%
HISPANIC	NA
SUBSIDIZED MEALS	38.5%
FULL-PAY MEALS	NA

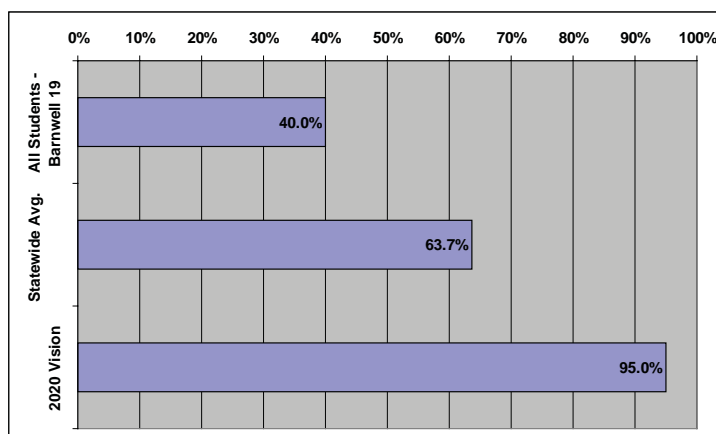

Percent of SC students who Met Standard on the 2010 High School Assessment Program (HSAP), English Language Arts

	% Met Standard
ALL STUDENTS -- BARN. 19	78.6%
STATEWIDE AVG.	85.9%

BARNWELL 19 CSD DATA

WHITE	72.7%
AFRICAN-AMERICAN	83.8%
HISPANIC	NA
SUBSIDIZED MEALS	81.0%
FULL-PAY MEALS	71.4%

Percent of SC students who Met Standard on the 2010 English I End-of-Course Exam

	% Met Standard
ALL STUDENTS -- BARN. 19	50.9%
STATEWIDE AVG.	73.7%

BARNWELL 19 CSD DATA

WHITE	55.0%
AFRICAN-AMERICAN	48.8%
HISPANIC	NA
SUBSIDIZED MEALS	46.0%
FULL-PAY MEALS	72.7%

Average performance on 2010 SAT, Critical Reading*

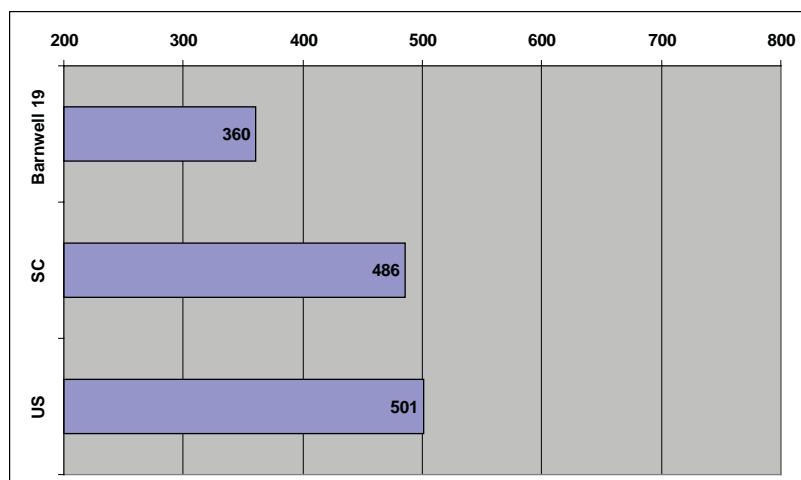

*Averages include only those students who took the SAT in 2010. The Critical Reading section of the test is scored with a maximum of 800 points possible.

Average performance on 2010 ACT, English**

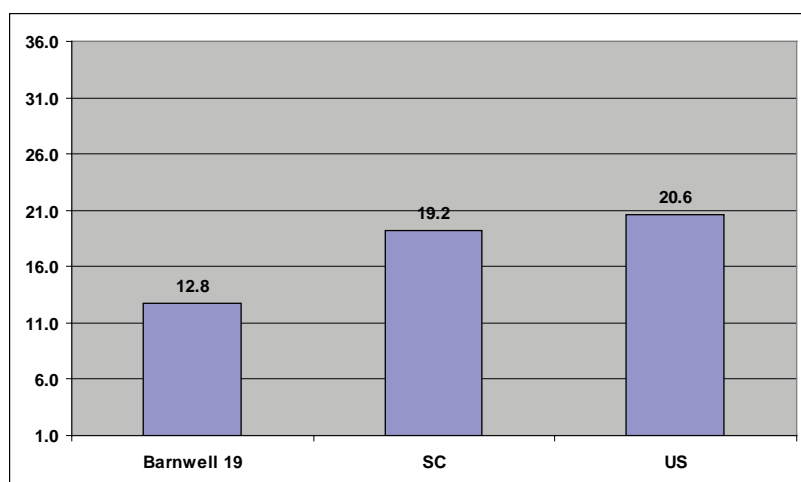

**Averages include only those students who took the ACT English test in 2010. Composite scores range from 1 to 36.

Average performance on 2010 ACT, Reading***

***Averages include only those students who took the ACT Reading test in 2010. Composite scores range from 1 to 36.

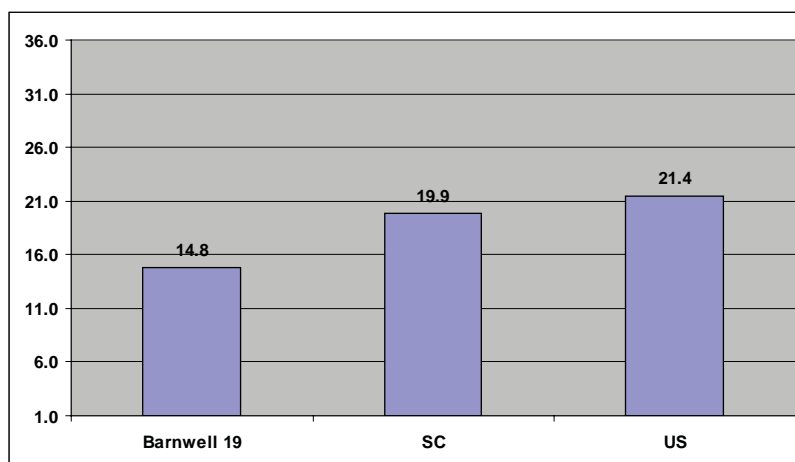

BARNWELL 29 READING DATA BRIEF

Percent of 3rd graders who Met Standard on the 2010 Palmetto Assessment of State Standards (PASS), Reading & Research

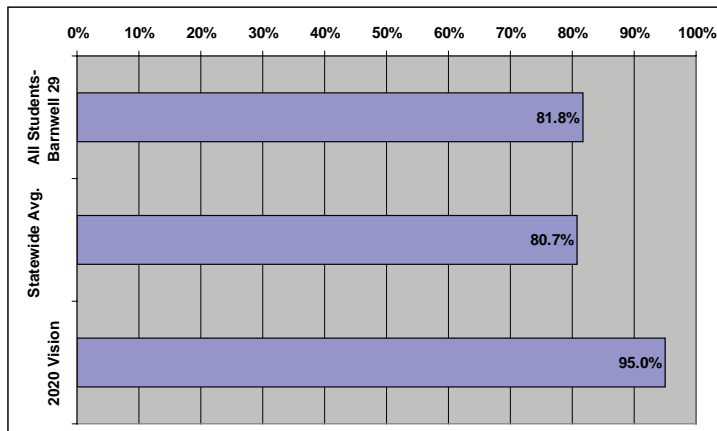

Barnwell 29 CSD Data

	% Met Standard
WHITE	85.3%
AFRICAN-AMERICAN	78.6%
HISPANIC	NA
SUBSIDIZED MEALS	81.0%
FULL-PAY MEALS	84.2%

2010 District Poverty Index: 83%*

*Based on percentage of students who participate in Free or Reduced-Price lunch program or who are Medicaid-eligible

Percent of 8th graders who Met Standard on the 2010 Palmetto Assessment of State Standards (PASS), Reading & Research

Barnwell 29 CSD Data

	% Met Standard
WHITE	62.5%
AFRICAN-AMERICAN	57.7%
HISPANIC	NA
SUBSIDIZED MEALS	55.6%
FULL-PAY MEALS	68.2%

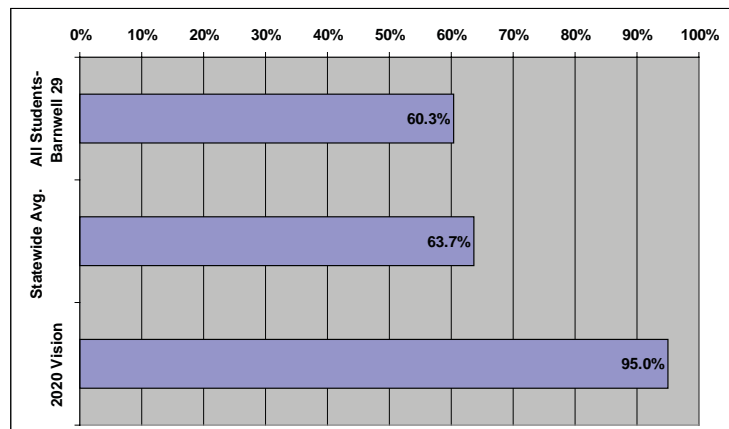

Percent of SC students who Met Standard on the 2010 High School Assessment Program (HSAP), English Language Arts

	% Met Standard
ALL STUDENTS -- BARN. 29	87.1%
STATEWIDE AVG.	85.9%

BARNWELL 29 CSD DATA

WHITE	95.0%
AFRICAN-AMERICAN	79.5%
HISPANIC	NA
SUBSIDIZED MEALS	81.4%
FULL-PAY MEALS	92.9%

Percent of SC students who Met Standard on the 2010 English I End-of-Course Exam

	% Met Standard
ALL STUDENTS -- BARN. 29	62.8%
STATEWIDE AVG.	73.7%

BARNWELL 29 CSD DATA

WHITE	83.7%
AFRICAN-AMERICAN	42.1%
HISPANIC	NA
SUBSIDIZED MEALS	52.6%
FULL-PAY MEALS	82.7%

Average performance on 2010 SAT, Critical Reading*

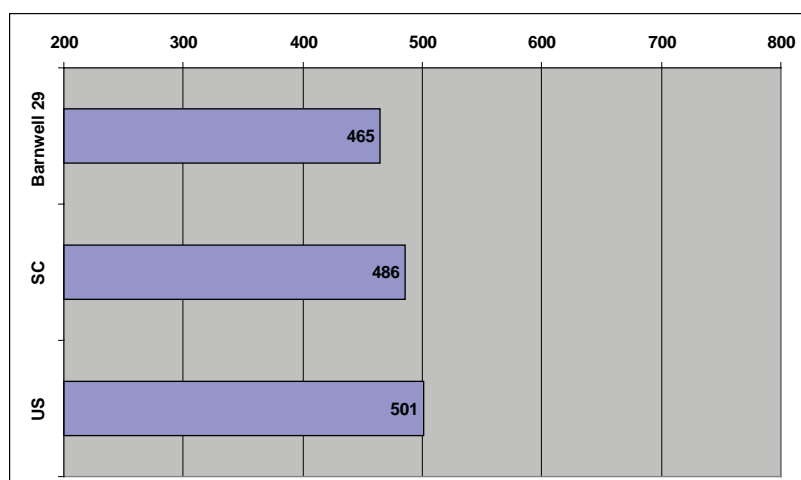

*Averages include only those students who took the SAT in 2010. The Critical Reading section of the test is scored with a maximum of 800 points possible.

Average performance on 2010 ACT, English**

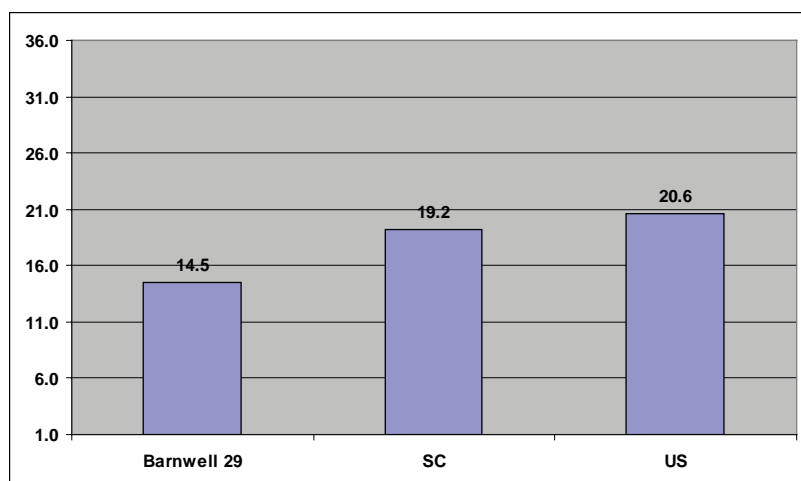

**Averages include only those students who took the ACT English test in 2010. Composite scores range from 1 to 36.

Average performance on 2010 ACT, Reading***

***Averages include only those students who took the ACT Reading test in 2010. Composite scores range from 1 to 36.

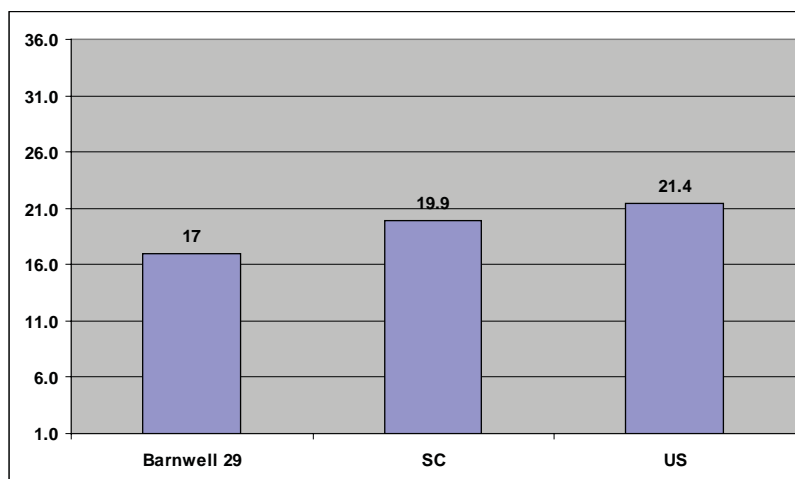

BARNWELL 45 READING DATA BRIEF

Percent of 3rd graders who Met Standard on the 2010 Palmetto Assessment of State Standards (PASS), Reading & Research

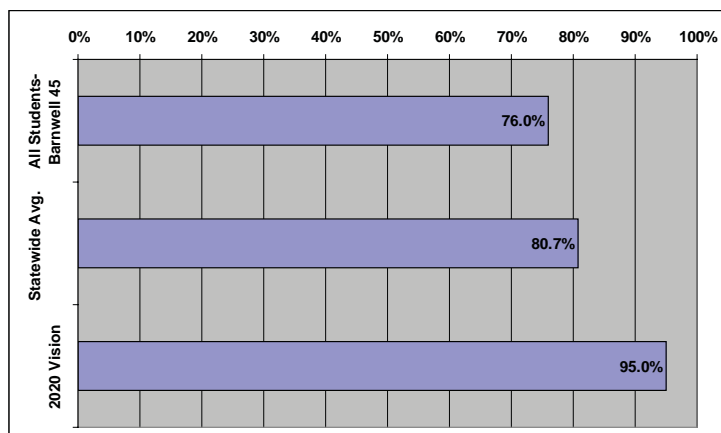

Barnwell 45 CSD Data

	% Met Standard
WHITE	84.9%
AFRICAN-AMERICAN	66.3%
HISPANIC	NA
SUBSIDIZED MEALS	71.6%
FULL-PAY MEALS	86.2%

2010 District Poverty Index: 77%*

*Based on percentage of students who participate in Free or Reduced-Price lunch program or who are Medicaid-eligible

Percent of 8th graders who Met Standard on the 2010 Palmetto Assessment of State Standards (PASS), Reading & Research

Barnwell 45 CSD Data

	% Met Standard
WHITE	68.4%
AFRICAN-AMERICAN	38.9%
HISPANIC	NA
SUBSIDIZED MEALS	44.2%
FULL-PAY MEALS	76.8%

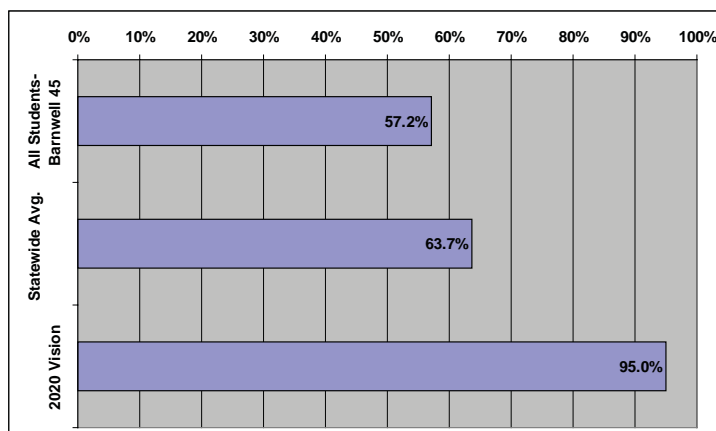

Percent of SC students who Met Standard on the 2010 High School Assessment Program (HSAP), English Language Arts

	% Met Standard
ALL STUDENTS -- BARN. 45	79.9%
STATEWIDE AVG.	85.9%

BARNWELL 45 CSD DATA

WHITE	87.4%
AFRICAN-AMERICAN	69.9%
HISPANIC	NA
SUBSIDIZED MEALS	70.9%
FULL-PAY MEALS	92.1%

Percent of SC students who Met Standard on the 2010 English I End-of-Course Exam

	% Met Standard
ALL STUDENTS -- BARN. 45	57.3%
STATEWIDE AVG.	73.7%

BARNWELL 45 CSD DATA

WHITE	70.5%
AFRICAN-AMERICAN	36.9%
HISPANIC	NA
SUBSIDIZED MEALS	41.3%
FULL-PAY MEALS	78.9%

Average performance on 2010 SAT, Critical Reading*

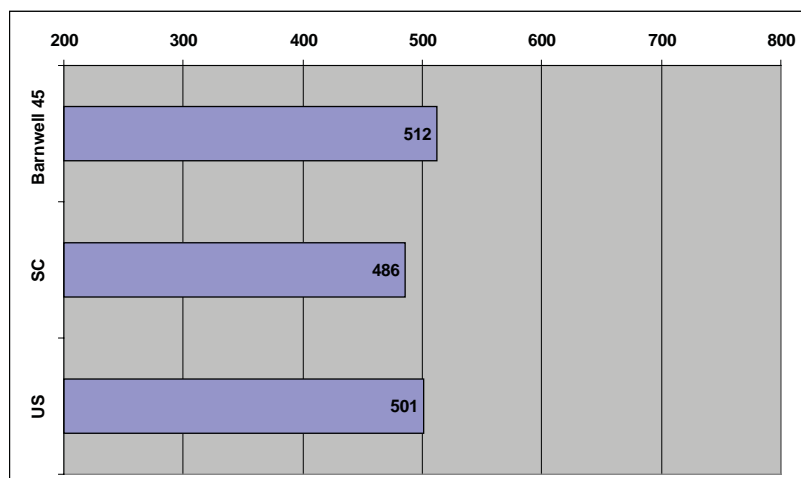

*Averages include only those students who took the SAT in 2010. The Critical Reading section of the test is scored with a maximum of 800 points possible.

Average performance on 2010 ACT, English**

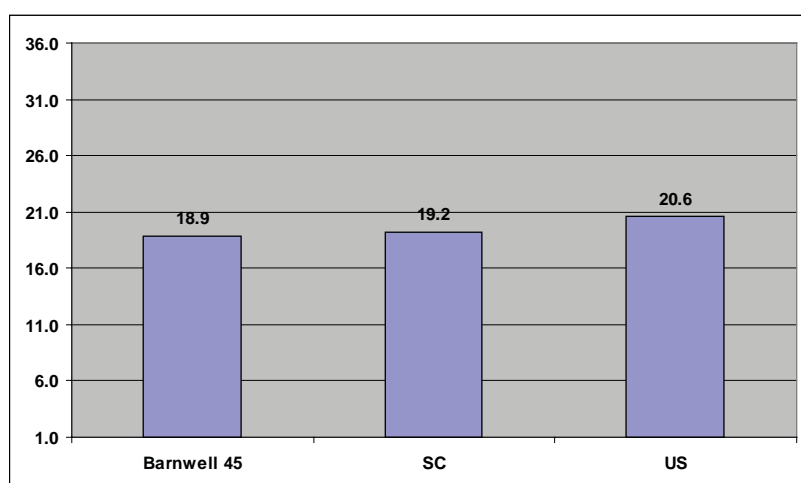

**Averages include only those students who took the ACT English test in 2010. Composite scores range from 1 to 36.

Average performance on 2010 ACT, Reading***

***Averages include only those students who took the ACT Reading test in 2010. Composite scores range from 1 to 36.

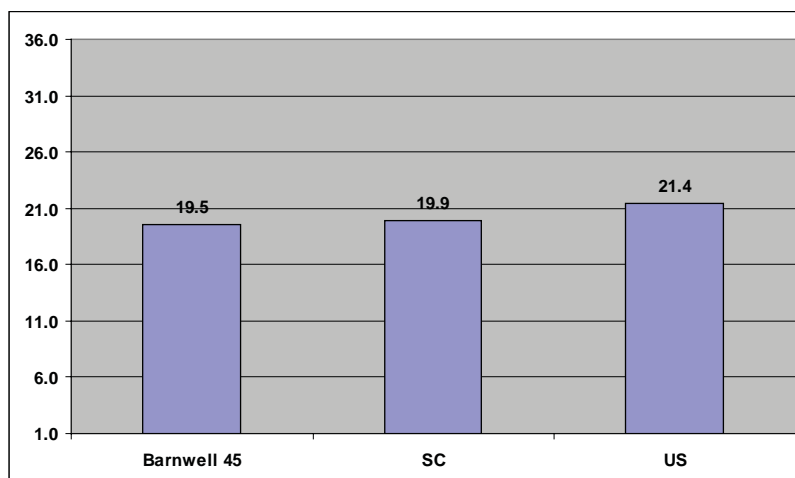

BEAUFORT READING DATA BRIEF

Percent of 3rd graders who Met Standard on the 2010 Palmetto Assessment of State Standards (PASS), Reading & Research

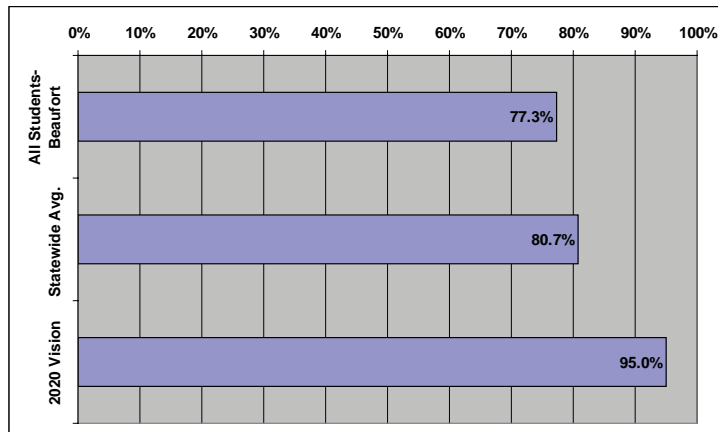

Beaufort Data

	% Met Standard
WHITE	90.0%
AFRICAN-AMERICAN	63.6%
HISPANIC	71.9%
SUBSIDIZED MEALS	68.0%
FULL-PAY MEALS	88.8%

2010 District Poverty Index: 63%*

*Based on percentage of students who participate in Free or Reduced-Price lunch program or who are Medicaid-eligible

Percent of 8th graders who Met Standard on the 2010 Palmetto Assessment of State Standards (PASS), Reading & Research

Beaufort Data

	% Met Standard
WHITE	77.5%
AFRICAN-AMERICAN	51.9%
HISPANIC	51.1%
SUBSIDIZED MEALS	54.6%
FULL-PAY MEALS	73.5%

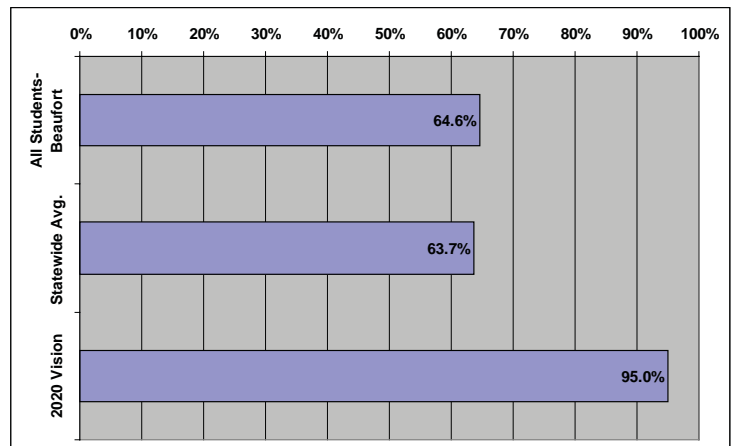

Percent of SC students who Met Standard on the 2010 High School Assessment Program (HSAP), English Language Arts

	% Met Standard
ALL STUDENTS -- BEAUFORT	83.5%
STATEWIDE AVG.	85.9%

BEAUFORT CSD DATA

WHITE	93.4%
AFRICAN-AMERICAN	72.7%
HISPANIC	81.8%
SUBSIDIZED MEALS	75.3%
FULL-PAY MEALS	88.2%

Percent of SC students who Met Standard on the 2010 English I End-of-Course Exam

	% Met Standard
ALL STUDENTS -- BEAUFORT	71.3%
STATEWIDE AVG.	73.7%

BEAUFORT CSD DATA

WHITE	87.8%
AFRICAN-AMERICAN	54.5%
HISPANIC	58.7%
SUBSIDIZED MEALS	57.0%
FULL-PAY MEALS	80.9%

Average performance on 2010 SAT, Critical Reading*

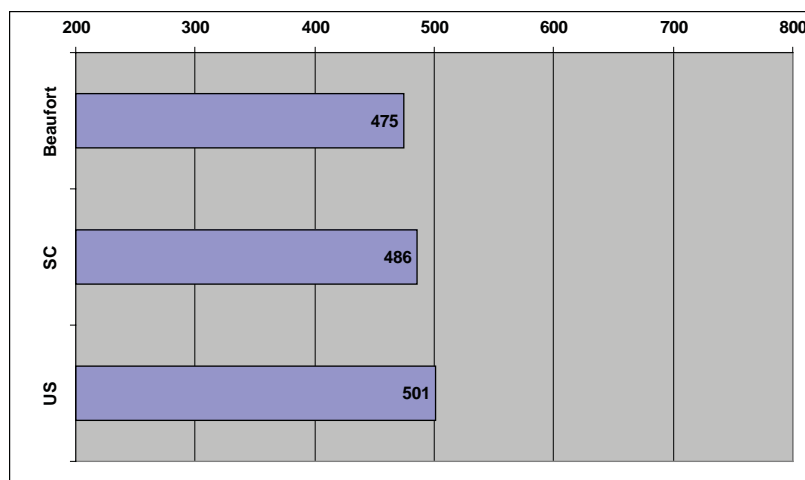

*Averages include only those students who took the SAT in 2010. The Critical Reading section of the test is scored with a maximum of 800 points possible.

Average performance on 2010 ACT, English**

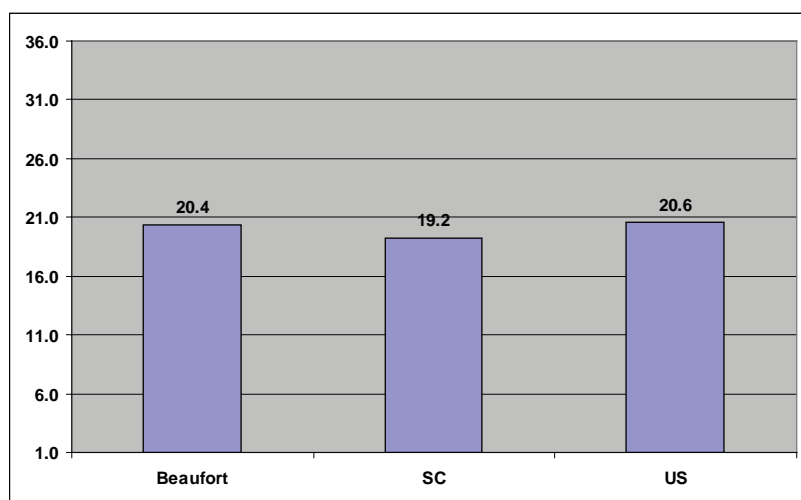

**Averages include only those students who took the ACT English test in 2010. Composite scores range from 1 to 36.

Average performance on 2010 ACT, Reading***

***Averages include only those students who took the ACT Reading test in 2010. Composite scores range from 1 to 36.

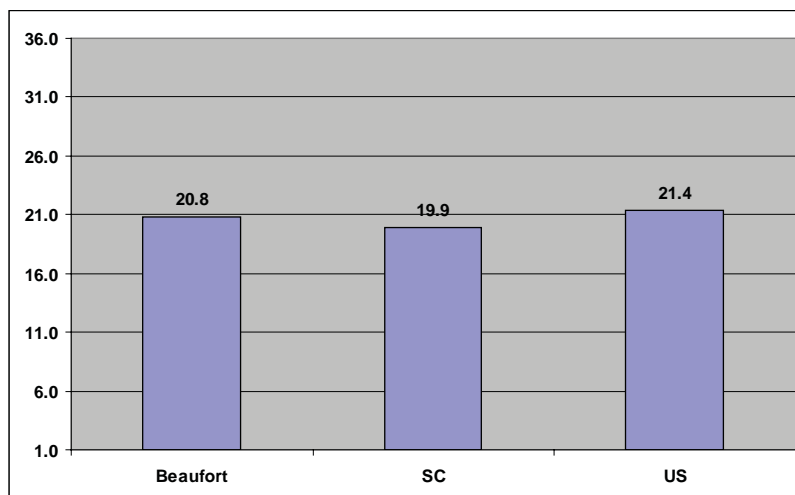

BERKELEY READING DATA BRIEF

Percent of 3rd graders who Met Standard on the 2010 Palmetto Assessment of State Standards (PASS), Reading & Research

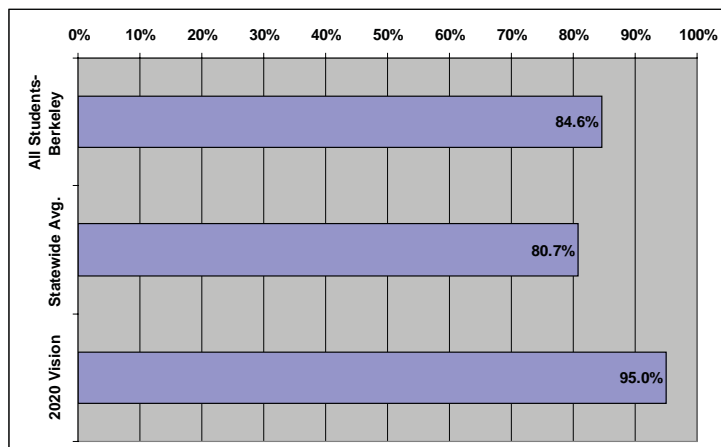

Berkeley Data

	% Met Standard
WHITE	88.4%
AFRICAN-AMERICAN	76.4%
HISPANIC	88.4%
SUBSIDIZED MEALS	79.7%
FULL-PAY MEALS	91.8%

2010 District Poverty Index: 70%*

*Based on percentage of students who participate in Free or Reduced-Price lunch program or who are Medicaid-eligible

Percent of 8th graders who Met Standard on the 2010 Palmetto Assessment of State Standards (PASS), Reading & Research

Berkeley Data

	% Met Standard
WHITE	69.3%
AFRICAN-AMERICAN	50.6%
HISPANIC	55.0%
SUBSIDIZED MEALS	53.3%
FULL-PAY MEALS	73.5%

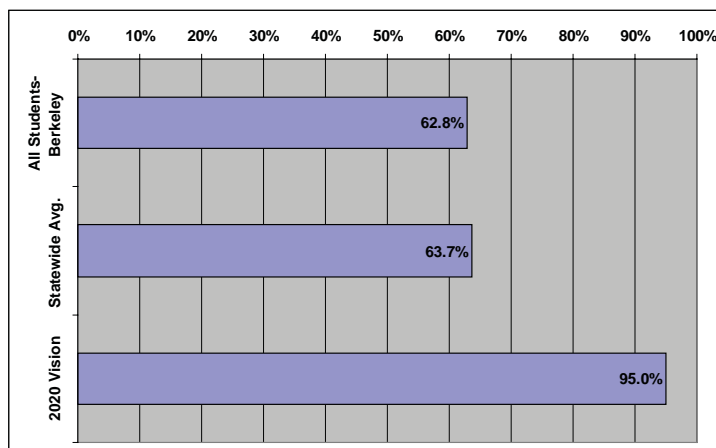

Percent of SC students who Met Standard on the 2010 High School Assessment Program (HSAP), English Language Arts

	% Met Standard
ALL STUDENTS -- BERKELEY	85.2%
STATEWIDE AVG.	85.9%

BERKELEY DATA

WHITE	90.1%
AFRICAN-AMERICAN	79.2%
HISPANIC	78.3%
SUBSIDIZED MEALS	78.0%
FULL-PAY MEALS	91.1%

Percent of SC students who Met Standard on the 2010 English I End-of-Course Exam

	% Met Standard
ALL STUDENTS -- BERKELEY	73.0%
STATEWIDE AVG.	73.7%

BERKELEY DATA

WHITE	79.1%
AFRICAN-AMERICAN	64.5%
HISPANIC	59.1%
SUBSIDIZED MEALS	67.9%
FULL-PAY MEALS	77.8%

Average performance on 2010 SAT, Critical Reading*

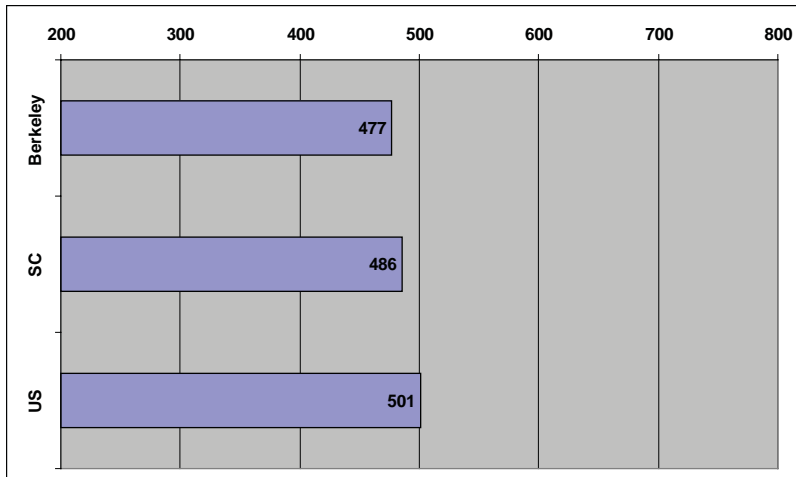

*Averages include only those students who took the SAT in 2010. The Critical Reading section of the test is scored with a maximum of 800 points possible.

Average performance on 2010 ACT, English**

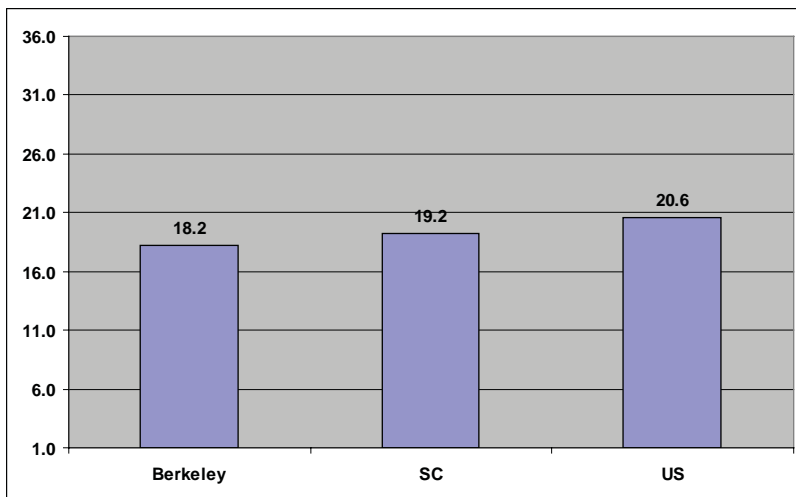

**Averages include only those students who took the ACT English test in 2010. Composite scores range from 1 to 36.

Average performance on 2010 ACT, Reading***

***Averages include only those students who took the ACT Reading test in 2010. Composite scores range from 1 to 36.

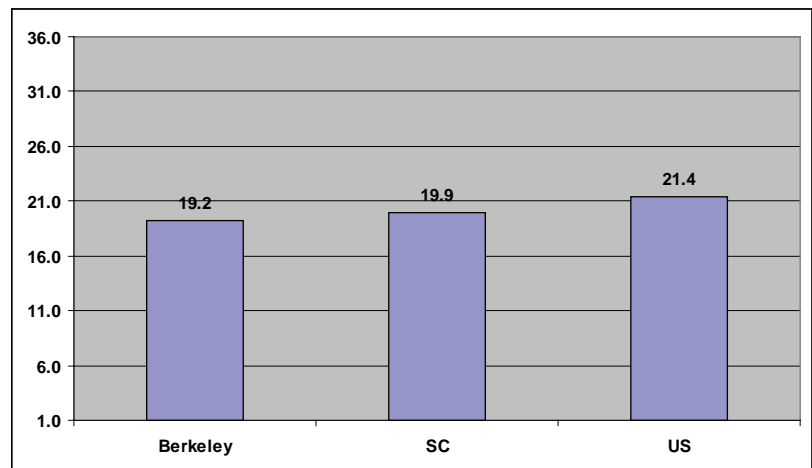

CALHOUN READING DATA BRIEF

Percent of 3rd graders who Met Standard on the 2010 Palmetto Assessment of State Standards (PASS), Reading & Research

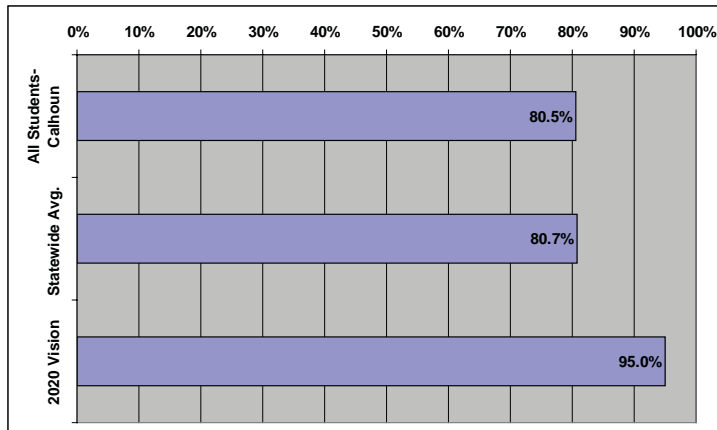

Calhoun Data

	% Met Standard
WHITE	85.4%
AFRICAN-AMERICAN	77.2%
HISPANIC	NA
SUBSIDIZED MEALS	78.4%
FULL-PAY MEALS	88.5%

2010 District Poverty Index: 90%*

*Based on percentage of students who participate in Free or Reduced-Price lunch program or who are Medicaid-eligible

Percent of 8th graders who Met Standard on the 2010 Palmetto Assessment of State Standards (PASS), Reading & Research

Calhoun Data

	% Met Standard
WHITE	65.2%
AFRICAN-AMERICAN	58.4%
HISPANIC	NA
SUBSIDIZED MEALS	61.5%
FULL-PAY MEALS	55.6%

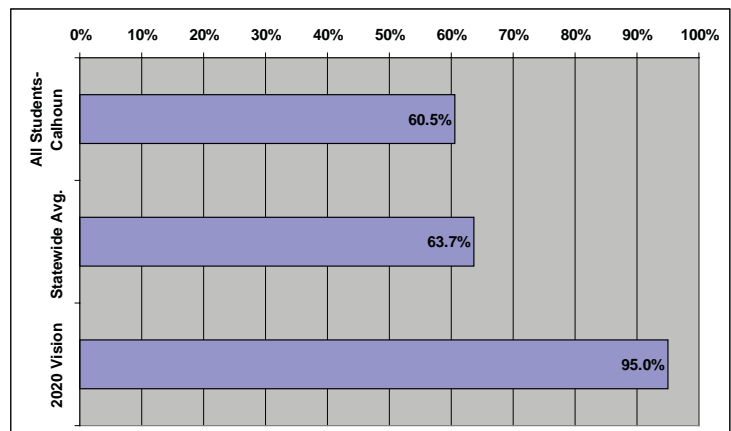

Percent of SC students who Met Standard on the 2010 High School Assessment Program (HSAP), English Language Arts

	% Met Standard
ALL STUDENTS -- CALHOUN	86.1%
STATEWIDE AVG.	85.9%

CALHOUN DATA

WHITE	90.0%
AFRICAN-AMERICAN	85.0%
HISPANIC	NA
SUBSIDIZED MEALS	85.0%
FULL-PAY MEALS	90.9%

Percent of SC students who Met Standard on the 2010 English I End-of-Course Exam

	% Met Standard
ALL STUDENTS -- CALHOUN	76.4%
STATEWIDE AVG.	73.7%

CALHOUN DATA

WHITE	80.1%
AFRICAN-AMERICAN	73.3%
HISPANIC	NA
SUBSIDIZED MEALS	75.1%
FULL-PAY MEALS	88.8%

Average performance on 2010 SAT, Critical Reading*

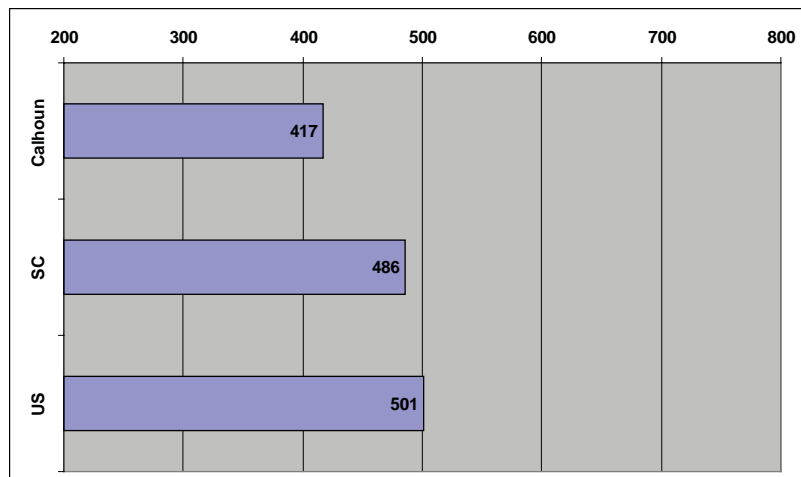

*Averages include only those students who took the SAT in 2010. The Critical Reading section of the test is scored with a maximum of 800 points possible.

Average performance on 2010 ACT, English**

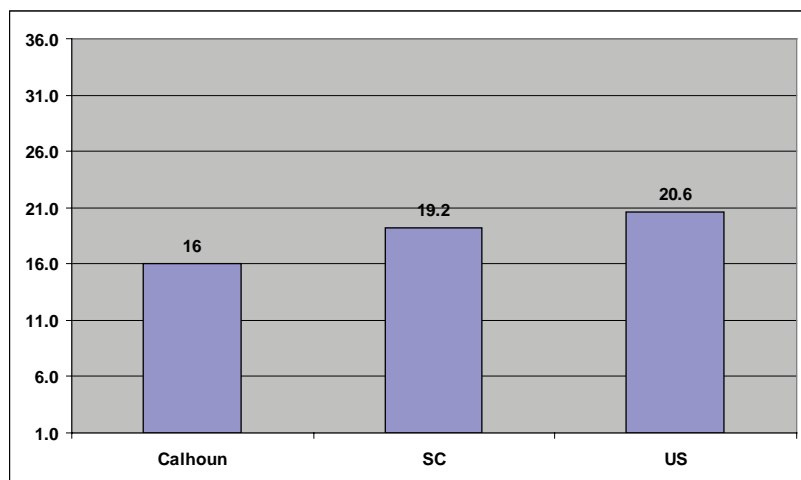

**Averages include only those students who took the ACT English test in 2010. Composite scores range from 1 to 36.

Average performance on 2010 ACT, Reading***

***Averages include only those students who took the ACT Reading test in 2010. Composite scores range from 1 to 36.

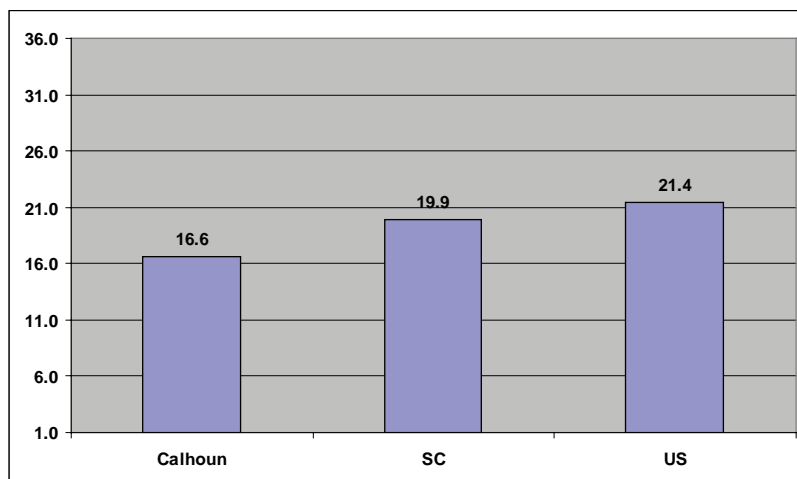

CHARLESTON READING DATA BRIEF

Percent of 3rd graders who Met Standard on the 2010 Palmetto Assessment of State Standards (PASS), Reading & Research

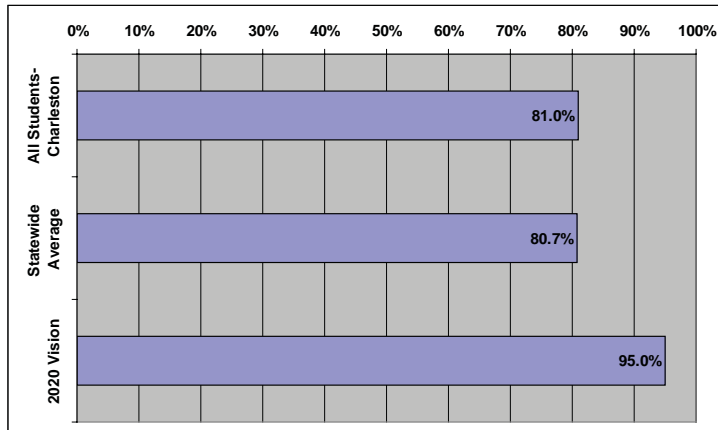

Charleston Data

	% Met Standard
WHITE	93.8%
AFRICAN-AMERICAN	70.1%
HISPANIC	72.1%
SUBSIDIZED MEALS	71.7%
FULL-PAY MEALS	94.2%

2010 District Poverty Index: 63%*

*Based on percentage of students who participate in Free or Reduced-Price lunch program or who are Medicaid-eligible

Percent of 8th graders who Met Standard on the 2010 Palmetto Assessment of State Standards (PASS), Reading & Research

Charleston Data

	% Met Standard
WHITE	86.2%
AFRICAN-AMERICAN	45.1%
HISPANIC	63.7%
SUBSIDIZED MEALS	46.9%
FULL-PAY MEALS	83.8%

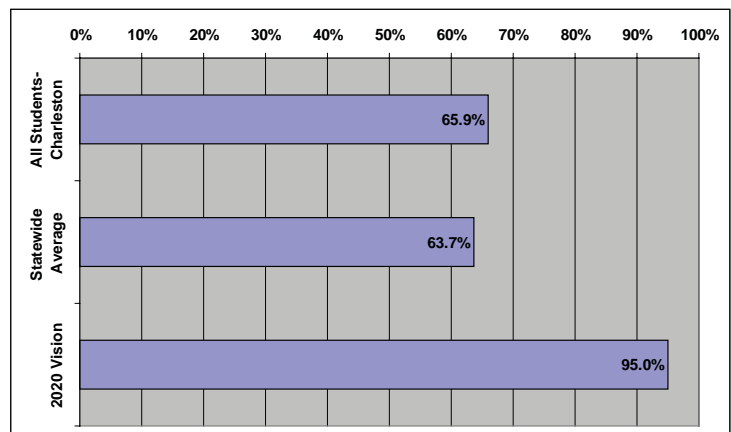

Percent of SC students who Met Standard on the 2010 High School Assessment Program (HSAP), English Language Arts

	% Met Standard
ALL STUDENTS -- CHAS.	87.1%
STATEWIDE AVG.	85.9%

CHARLESTON DATA

WHITE	97.6%
AFRICAN-AMERICAN	77.6%
HISPANIC	79.1%
SUBSIDIZED MEALS	77.1%
FULL-PAY MEALS	95.1%

Percent of SC students who Met Standard on the 2010 English I End-of-Course Exam

	% Met Standard
ALL STUDENTS -- CHAS.	74.8%
STATEWIDE AVG.	73.7%

CHARLESTON DATA

WHITE	91.9%
AFRICAN-AMERICAN	59.1%
HISPANIC	69.9%
SUBSIDIZED MEALS	61.0%
FULL-PAY MEALS	87.2%

Average performance on 2010 SAT, Critical Reading*

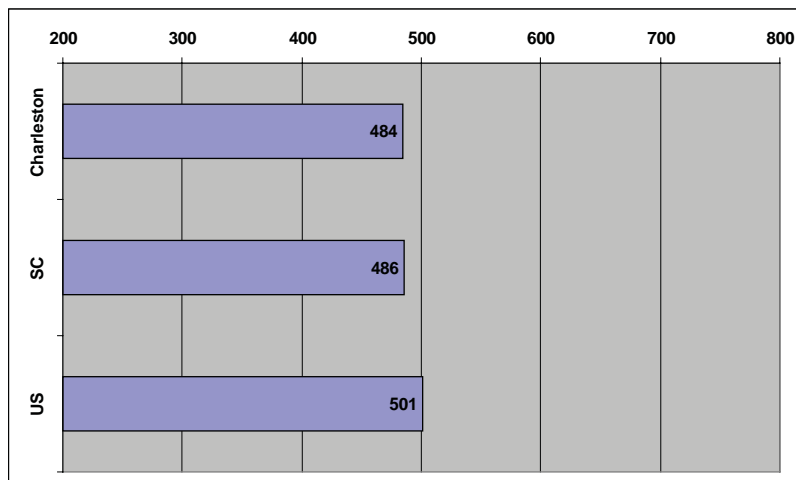

*Averages include only those students who took the SAT in 2010. The Critical Reading section of the test is scored with a maximum of 800 points possible.

Average performance on 2010 ACT, English**

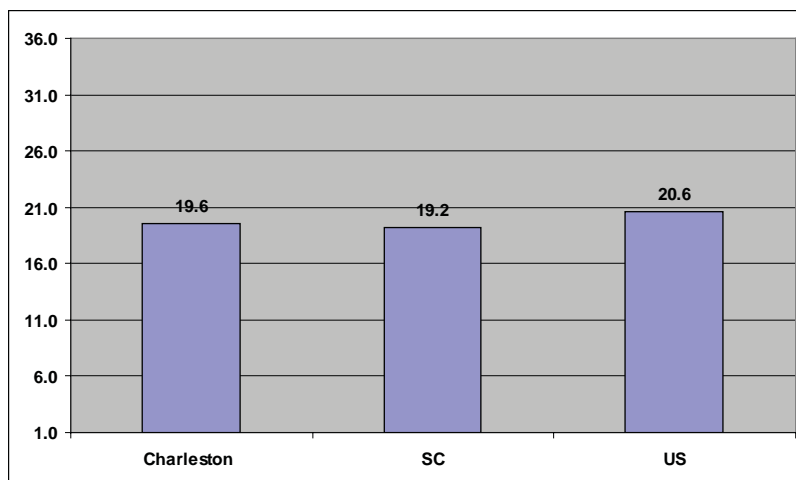

**Averages include only those students who took the ACT English test in 2010. Composite scores range from 1 to 36.

Average performance on 2010 ACT, Reading***

***Averages include only those students who took the ACT Reading test in 2010. Composite scores range from 1 to 36.

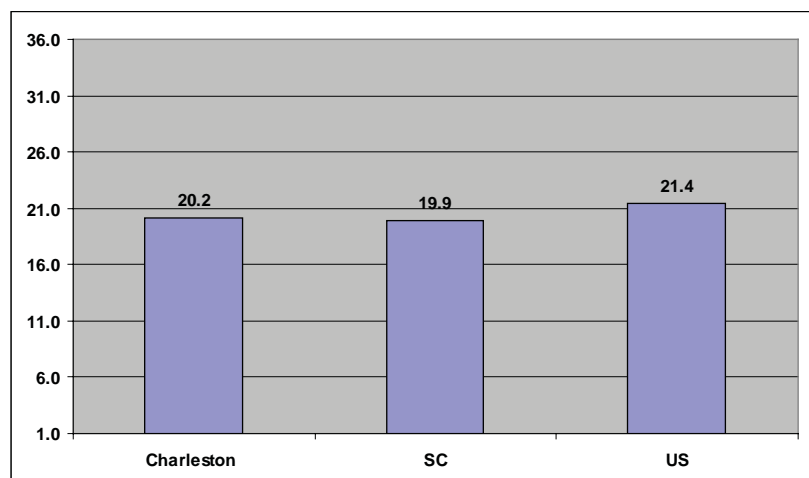

CHEROKEE READING DATA BRIEF

Percent of 3rd graders who Met Standard on the 2010 Palmetto Assessment of State Standards (PASS), Reading & Research

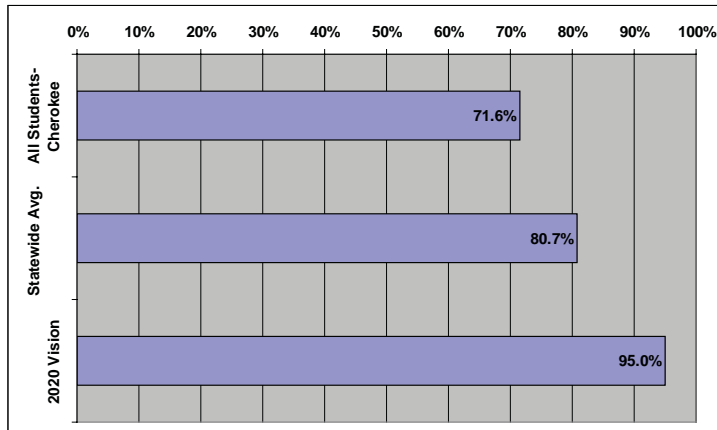

Cherokee Data

	% Met Standard
WHITE	76.4%
AFRICAN-AMERICAN	62.1%
HISPANIC	58.6%
SUBSIDIZED MEALS	66.5%
FULL-PAY MEALS	87.8%

2010 District Poverty Index: 78%*

*Based on percentage of students who participate in Free or Reduced-Price lunch program or who are Medicaid-eligible

Percent of 8th graders who Met Standard on the 2010 Palmetto Assessment of State Standards (PASS), Reading & Research

Cherokee Data

	% Met Standard
WHITE	61.2%
AFRICAN-AMERICAN	36.5%
HISPANIC	39.5%
SUBSIDIZED MEALS	43.8%
FULL-PAY MEALS	74.5%

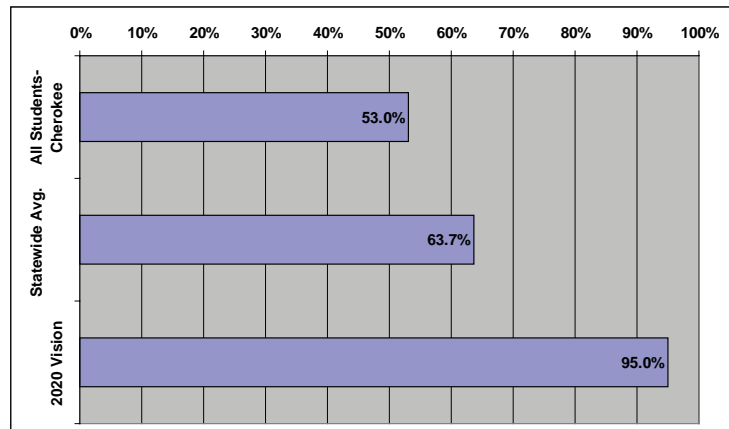

Percent of SC students who Met Standard on the 2010 High School Assessment Program (HSAP), English Language Arts

	% Met Standard
ALL STUDENTS -- CHEROKEE	85.5%
STATEWIDE AVG.	85.9%

CHEROKEE DATA

WHITE	87.7%
AFRICAN-AMERICAN	78.6%
HISPANIC	88.9%
SUBSIDIZED MEALS	80.0%
FULL-PAY MEALS	94.5%

Percent of SC students who Met Standard on the 2010 English I End-of-Course Exam

	% Met Standard
ALL STUDENTS -- CHEROKEE	64.7%
STATEWIDE AVG.	73.7%

CHEROKEE DATA

WHITE	74.1%
AFRICAN-AMERICAN	51.2%
HISPANIC	36.6%
SUBSIDIZED MEALS	55.5%
FULL-PAY MEALS	80.9%

Average performance on 2010 SAT, Critical Reading*

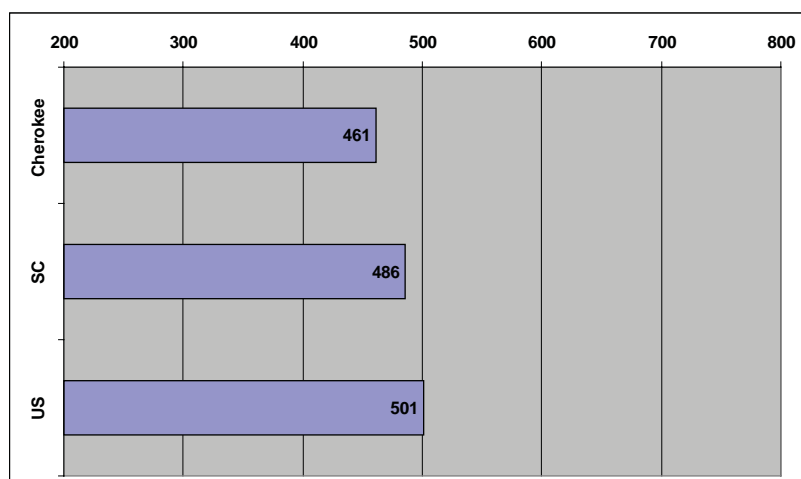

*Averages include only those students who took the SAT in 2010. The Critical Reading section of the test is scored with a maximum of 800 points possible.

Average performance on 2010 ACT, English**

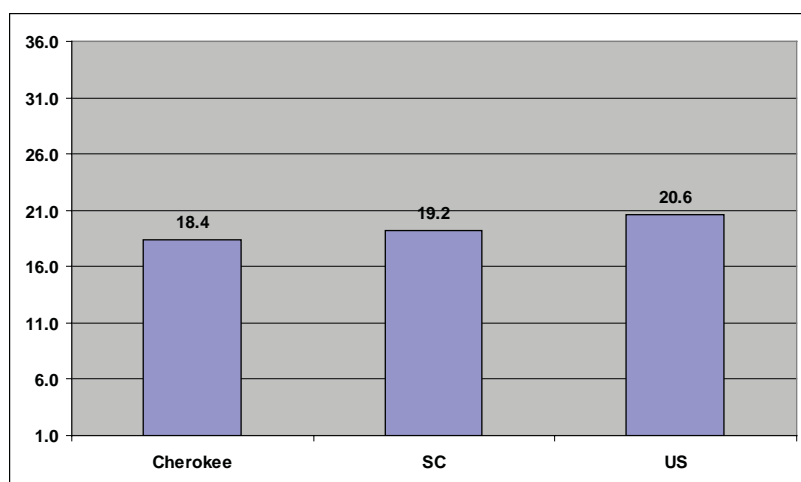

**Averages include only those students who took the ACT English test in 2010. Composite scores range from 1 to 36.

Average performance on 2010 ACT, Reading***

***Averages include only those students who took the ACT Reading test in 2010. Composite scores range from 1 to 36.

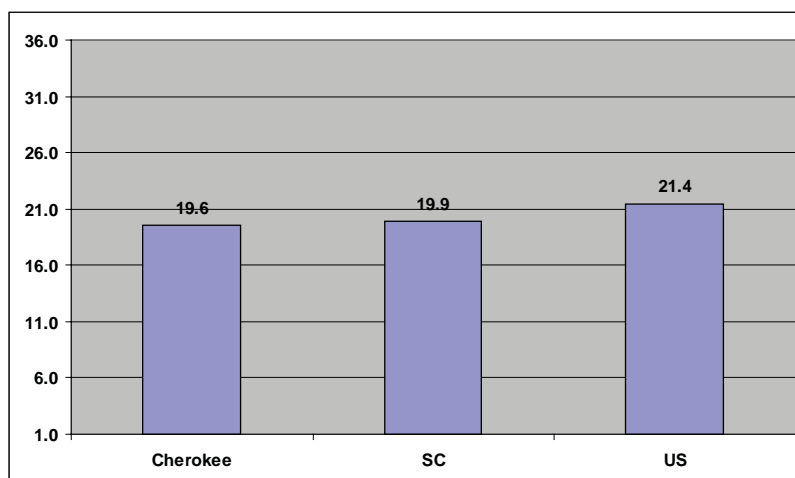

CHESTER READING DATA BRIEF

Percent of 3rd graders who Met Standard on the 2010 Palmetto Assessment of State Standards (PASS), Reading & Research

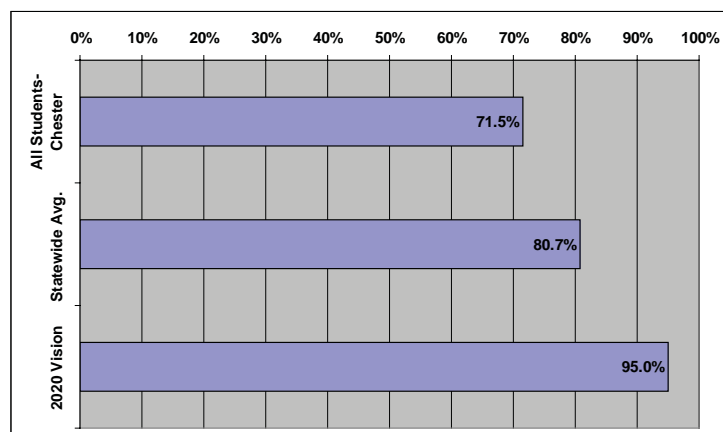

Chester Data

	% Met Standard
WHITE	76.8%
AFRICAN-AMERICAN	58.3%
HISPANIC	NA
SUBSIDIZED MEALS	58.7%
FULL-PAY MEALS	85.0%

2010 District Poverty Index: 79%*

*Based on percentage of students who participate in Free or Reduced-Price lunch program or who are Medicaid-eligible

Percent of 8th graders who Met Standard on the 2010 Palmetto Assessment of State Standards (PASS), Reading & Research

Chester Data

	% Met Standard
WHITE	62.0%
AFRICAN-AMERICAN	33.5%
HISPANIC	NA
SUBSIDIZED MEALS	34.7%
FULL-PAY MEALS	70.7%

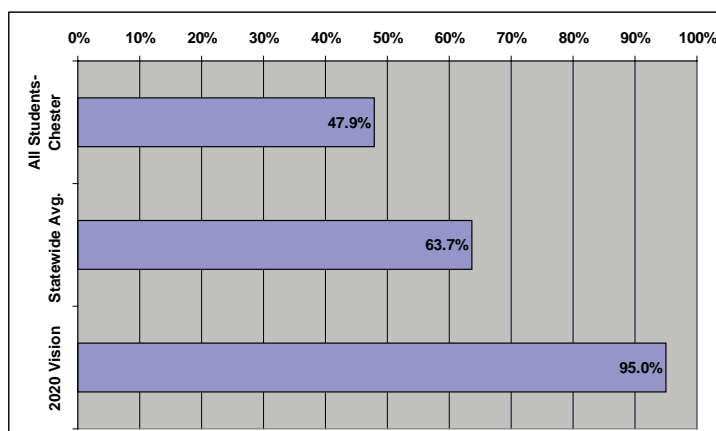

Percent of SC students who Met Standard on the 2010 High School Assessment Program (HSAP), English Language Arts

	% Met Standard
ALL STUDENTS -- CHESTER	85.0%
STATEWIDE AVG.	85.9%

CHESTER DATA

WHITE	91.8%
AFRICAN-AMERICAN	79.2%
HISPANIC	NA
SUBSIDIZED MEALS	80.4%
FULL-PAY MEALS	92.5%

Percent of SC students who Met Standard on the 2010 English I End-of-Course Exam

	% Met Standard
ALL STUDENTS -- CHESTER	64.8%
STATEWIDE AVG.	73.7%

CHESTER DATA

WHITE	69.3%
AFRICAN-AMERICAN	57.9%
HISPANIC	66.7%
SUBSIDIZED MEALS	56.0%
FULL-PAY MEALS	78.4%

Average performance on 2010 SAT, Critical Reading*

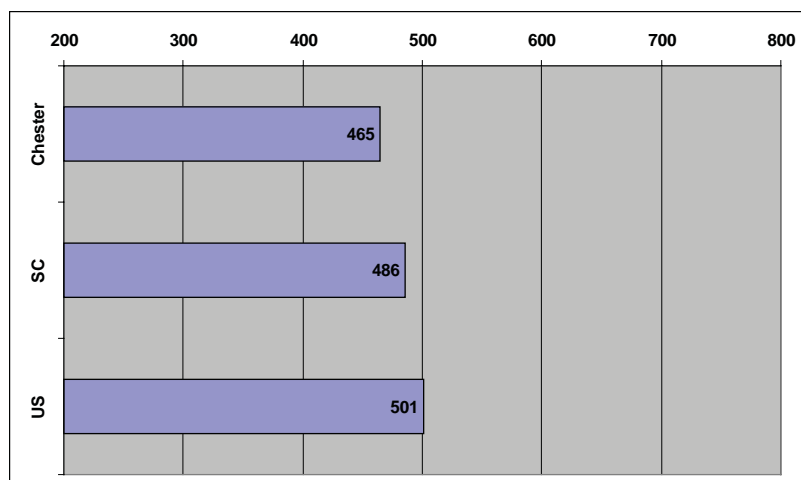

*Averages include only those students who took the SAT in 2010. The Critical Reading section of the test is scored with a maximum of 800 points possible.

Average performance on 2010 ACT, English**

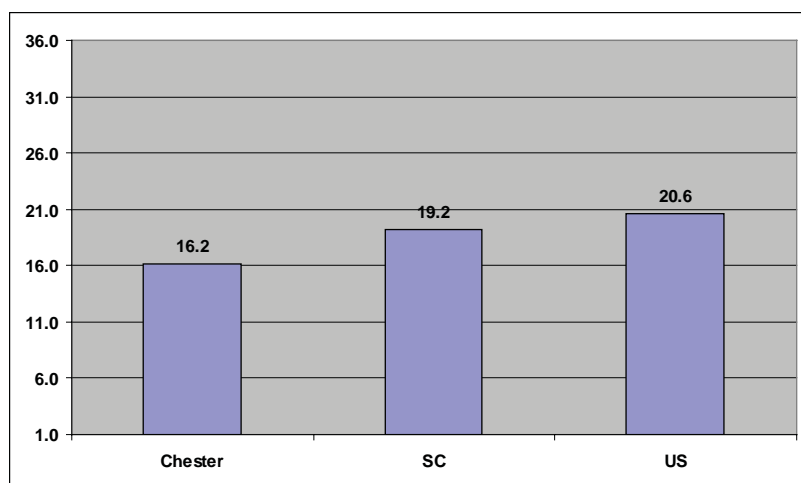

**Averages include only those students who took the ACT English test in 2010. Composite scores range from 1 to 36.

Average performance on 2010 ACT, Reading***

***Averages include only those students who took the ACT Reading test in 2010. Composite scores range from 1 to 36.

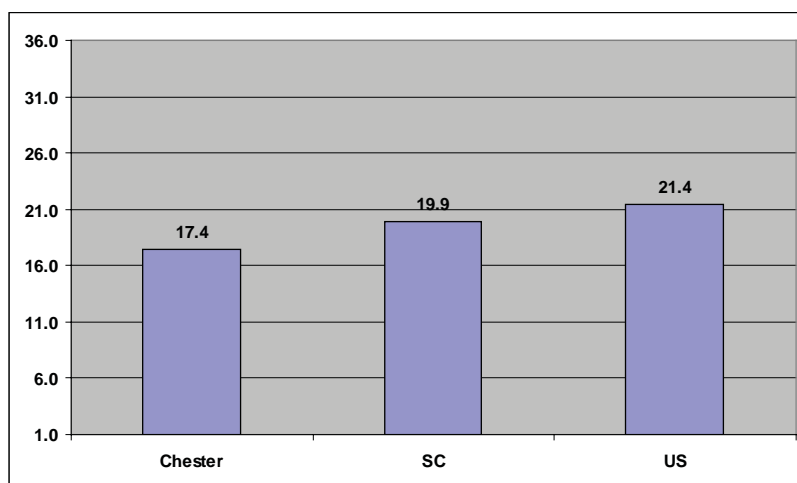

CHESTERFIELD READING DATA BRIEF

Percent of 3rd graders who Met Standard on the 2010 Palmetto Assessment of State Standards (PASS), Reading & Research

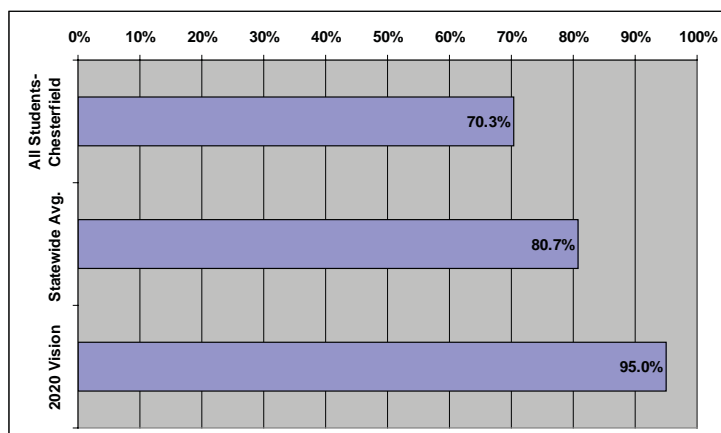

Chesterfield Data

	% Met Standard
WHITE	80.2%
AFRICAN-AMERICAN	57.9%
HISPANIC	66.7%
SUBSIDIZED MEALS	66.4%
FULL-PAY MEALS	81.5%

2010 District Poverty Index: 79%*

*Based on percentage of students who participate in Free or Reduced-Price lunch program or who are Medicaid-eligible

Percent of 8th graders who Met Standard on the 2010 Palmetto Assessment of State Standards (PASS), Reading & Research

Chesterfield Data

	% Met Standard
WHITE	71.8%
AFRICAN-AMERICAN	47.2%
HISPANIC	68.8%
SUBSIDIZED MEALS	53.1%
FULL-PAY MEALS	77.1%

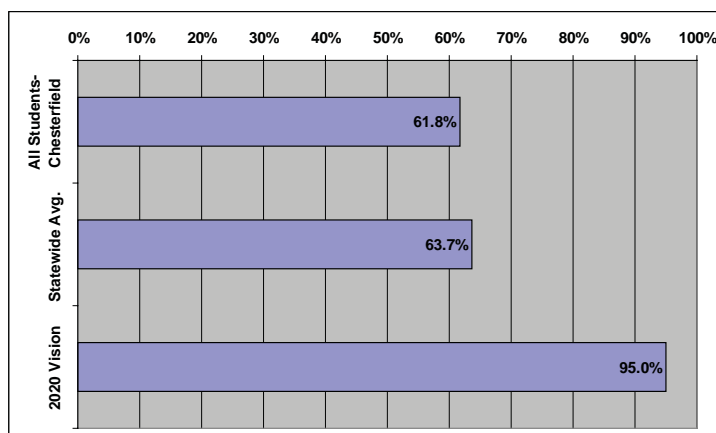

Percent of SC students who Met Standard on the 2010 High School Assessment Program (HSAP), English Language Arts

	% Met Standard
ALL STUDENTS -- CHESTERF.	83.7%
STATEWIDE AVG.	85.9%

CHESTERFIELD DATA

WHITE	90.0%
AFRICAN-AMERICAN	75.6%
HISPANIC	93.8%
SUBSIDIZED MEALS	77.4%
FULL-PAY MEALS	91.0%

Percent of SC students who Met Standard on the 2010 English I End-of-Course Exam

	% Met Standard
ALL STUDENTS -- CHESTERF.	65.6%
STATEWIDE AVG.	73.7%

CHESTERFIELD DATA

WHITE	74.7%
AFRICAN-AMERICAN	55.3%
HISPANIC	50.0%
SUBSIDIZED MEALS	55.9%
FULL-PAY MEALS	78.5%

Average performance on 2010 SAT, Critical Reading*

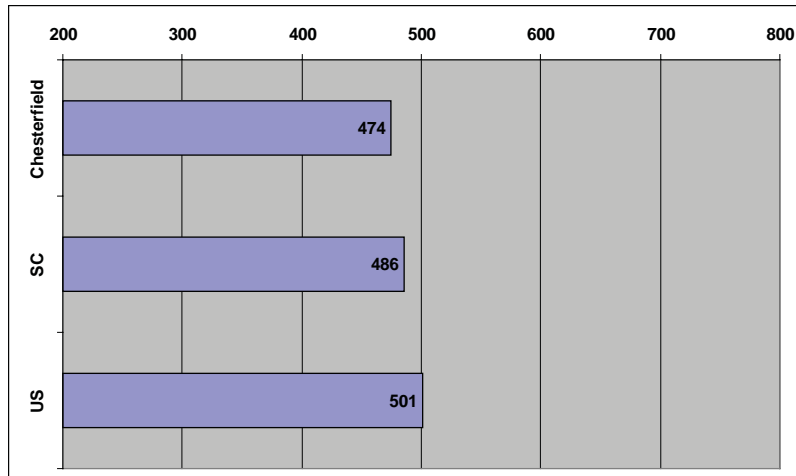

*Averages include only those students who took the SAT in 2010. The Critical Reading section of the test is scored with a maximum of 800 points possible.

Average performance on 2010 ACT, English**

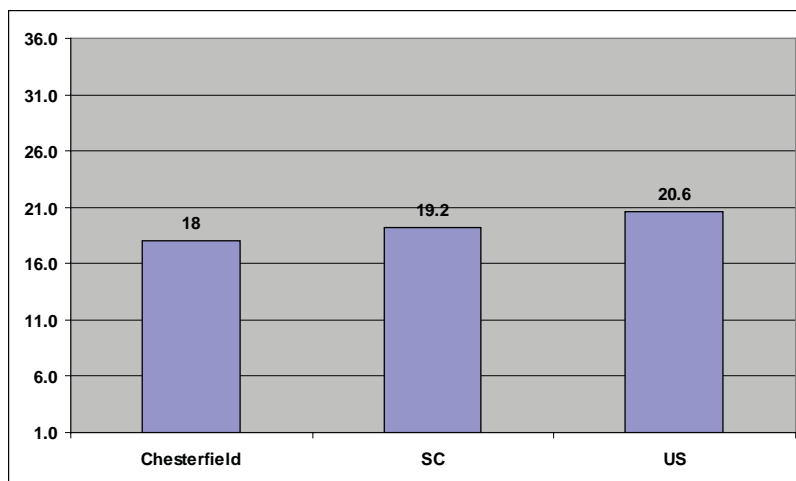

**Averages include only those students who took the ACT English test in 2010. Composite scores range from 1 to 36.

Average performance on 2010 ACT, Reading***

***Averages include only those students who took the ACT Reading test in 2010. Composite scores range from 1 to 36.

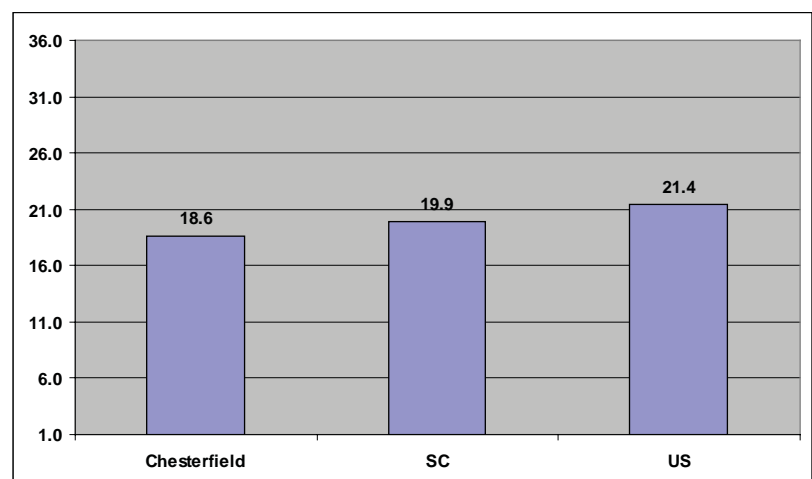

CLARENDON 1 READING DATA BRIEF

Percent of 3rd graders who Met Standard on the 2010 Palmetto Assessment of State Standards (PASS), Reading & Research

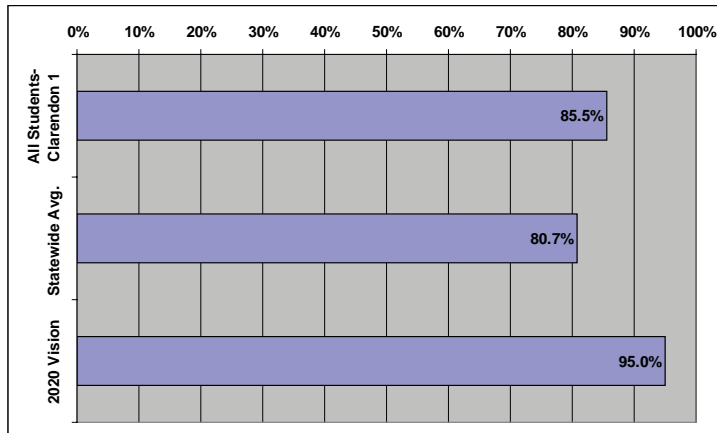

Clarendon 1 Data

	% Met Standard
WHITE	NA
AFRICAN-AMERICAN	84.5%
HISPANIC	NA
SUBSIDIZED MEALS	84.7%
FULL-PAY MEALS	NA

2010 District Poverty Index: 96%*

*Based on percentage of students who participate in Free or Reduced-Price lunch program or who are Medicaid-eligible

Percent of 8th graders who Met Standard on the 2010 Palmetto Assessment of State Standards (PASS), Reading & Research

Clarendon 1 Data

	% Met Standard
WHITE	NA
AFRICAN-AMERICAN	39.6%
HISPANIC	NA
SUBSIDIZED MEALS	43.1%
FULL-PAY MEALS	NA

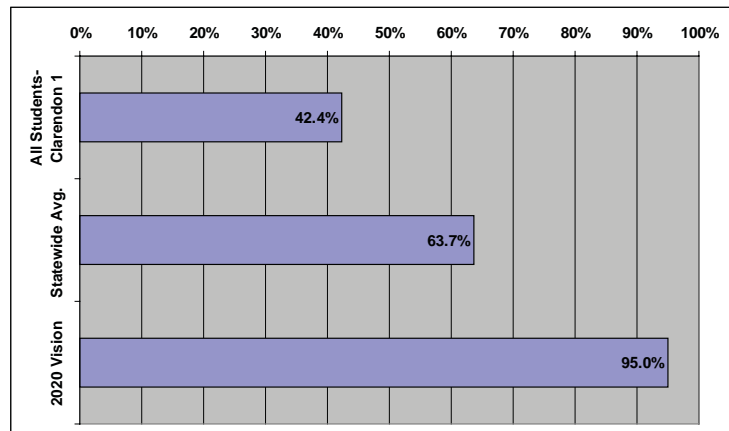

Percent of SC students who Met Standard on the 2010 High School Assessment Program (HSAP), English Language Arts

	% Met Standard
ALL STUDENTS -- CLAREN. 1	88.0%
STATEWIDE AVG.	85.9%

CLARENDON 1 DATA

WHITE	NA
AFRICAN-AMERICAN	86.7%
HISPANIC	NA
SUBSIDIZED MEALS	87.0%
FULL-PAY MEALS	NA

Percent of SC students who Met Standard on the 2010 English I End-of-Course Exam

	% Met Standard
ALL STUDENTS -- CLAREN. 1	67.2%
STATEWIDE AVG.	73.7%

CLARENDON 1 DATA

WHITE	NA
AFRICAN-AMERICAN	64.8%
HISPANIC	NA
SUBSIDIZED MEALS	65.0%
FULL-PAY MEALS	73.4%

Average performance on 2010 SAT, Critical Reading*

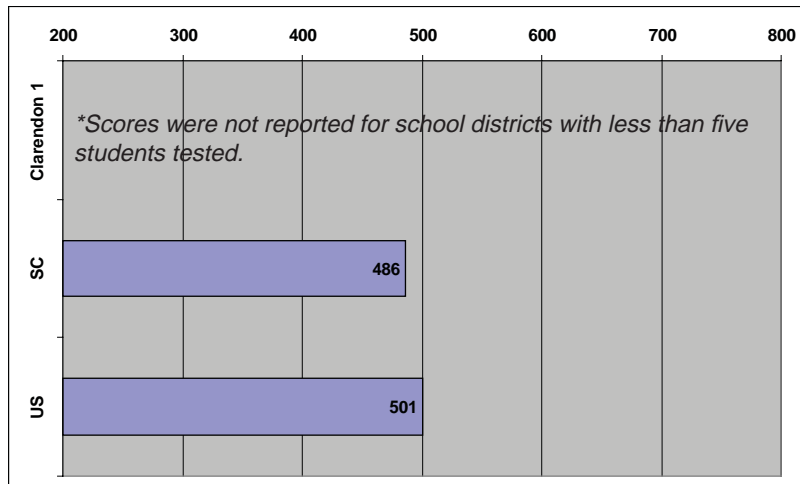

*Averages include only those students who took the SAT in 2010. The Critical Reading section of the test is scored with a maximum of 800 points possible.

Average performance on 2010 ACT, English**

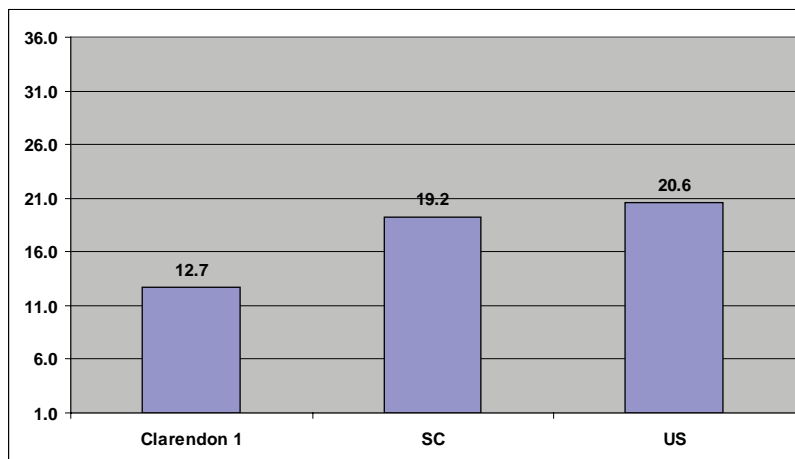

**Averages include only those students who took the ACT English test in 2010. Composite scores range from 1 to 36.

Average performance on 2010 ACT, Reading***

***Averages include only those students who took the ACT Reading test in 2010. Composite scores range from 1 to 36.

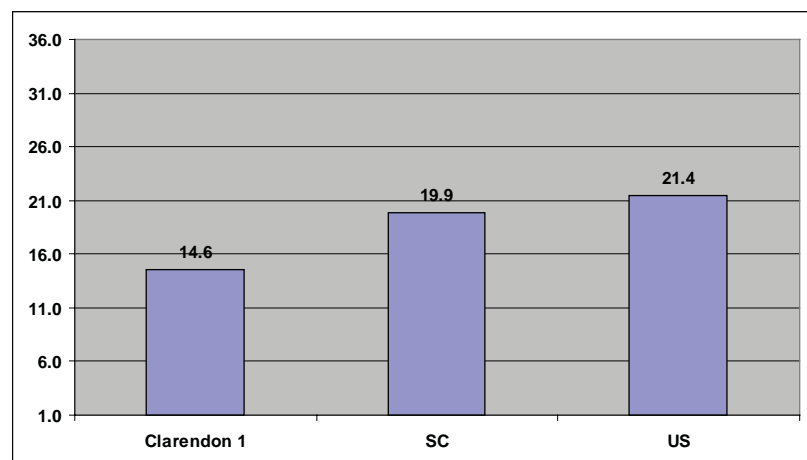

CLARENDON 2 READING DATA BRIEF

Percent of 3rd graders who Met Standard on the 2010 Palmetto Assessment of State Standards (PASS), Reading & Research

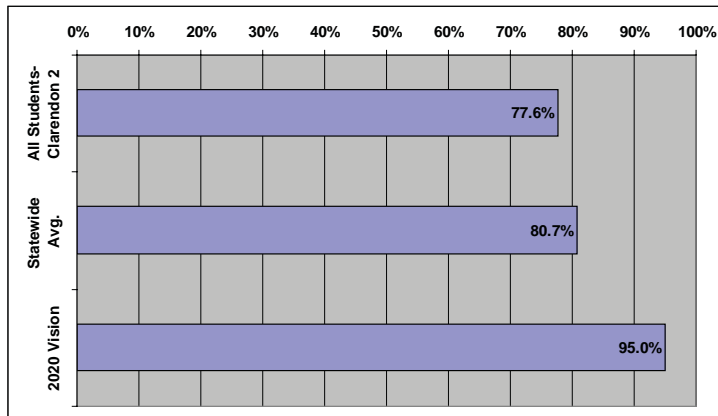

Clarendon 2 Data

	% Met Standard
WHITE	81.4%
AFRICAN-AMERICAN	74.5%
HISPANIC	92.3%
SUBSIDIZED MEALS	74.7%
FULL-PAY MEALS	89.4%

2010 District Poverty Index: 89%*

*Based on percentage of students who participate in Free or Reduced-Price lunch program or who are Medicaid-eligible

Percent of 8th graders who Met Standard on the 2010 Palmetto Assessment of State Standards (PASS), Reading & Research

Clarendon 2 Data

	% Met Standard
WHITE	72.7%
AFRICAN-AMERICAN	32.7%
HISPANIC	NA
SUBSIDIZED MEALS	39.7%
FULL-PAY MEALS	71.1%

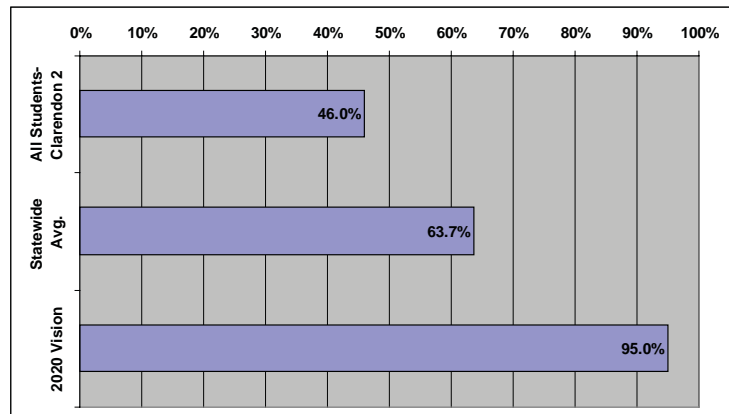

Percent of SC students who Met Standard on the 2010 High School Assessment Program (HSAP), English Language Arts

	% Met Standard
ALL STUDENTS -- CLAREN. 2	78.7%
STATEWIDE AVG.	85.9%

CLARENDON 2 DATA

WHITE	92.9%
AFRICAN-AMERICAN	73.5%
HISPANIC	NA
SUBSIDIZED MEALS	75.6%
FULL-PAY MEALS	89.6%

Percent of SC students who Met Standard on the 2010 English I End-of-Course Exam

	% Met Standard
ALL STUDENTS -- CLAREN. 2	56.4%
STATEWIDE AVG.	73.7%

CLARENDON 2 DATA

WHITE	64.1%
AFRICAN-AMERICAN	52.3%
HISPANIC	55.5%
SUBSIDIZED MEALS	53.5%
FULL-PAY MEALS	68.0%

Average performance on 2010 SAT, Critical Reading*

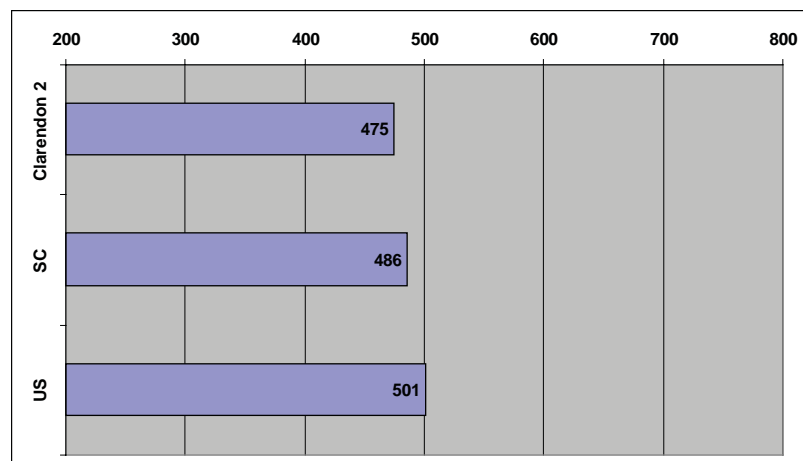

*Averages include only those students who took the SAT in 2010. The Critical Reading section of the test is scored with a maximum of 800 points possible.

Average performance on 2010 ACT, English**

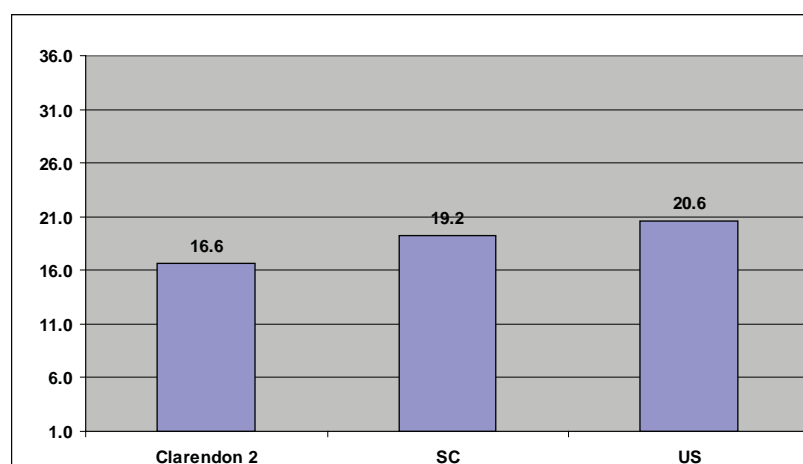

**Averages include only those students who took the ACT English test in 2010. Composite scores range from 1 to 36.

Average performance on 2010 ACT, Reading***

***Averages include only those students who took the ACT Reading test in 2010. Composite scores range from 1 to 36.

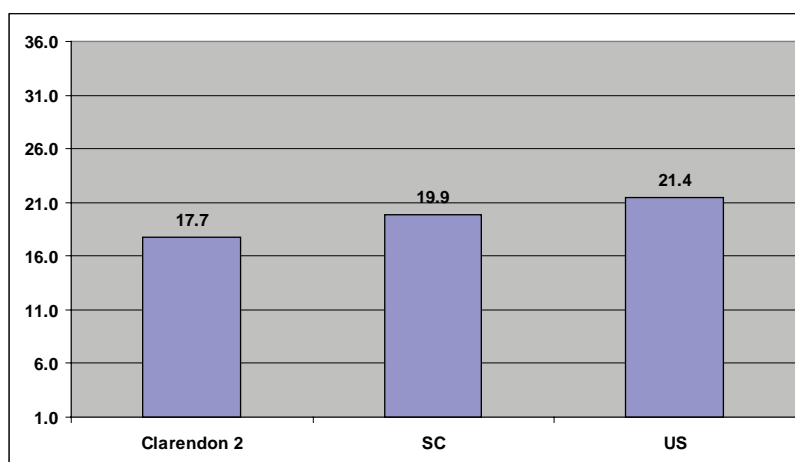

CLARENDON 3 READING DATA BRIEF

Percent of 3rd graders who Met Standard on the 2010 Palmetto Assessment of State Standards (PASS), Reading & Research

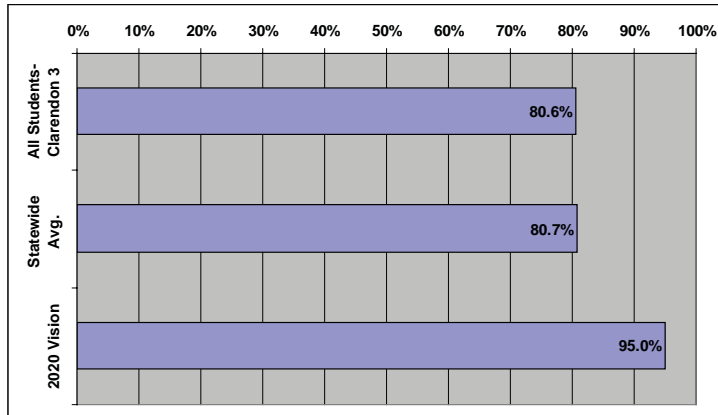

Clarendon 3 Data

	% Met Standard
WHITE	86.8%
AFRICAN-AMERICAN	65.2%
HISPANIC	NA
SUBSIDIZED MEALS	70.0%
FULL-PAY MEALS	91.7%

2010 District Poverty Index: 67%*

*Based on percentage of students who participate in Free or Reduced-Price lunch program or who are Medicaid-eligible

Percent of 8th graders who Met Standard on the 2010 Palmetto Assessment of State Standards (PASS), Reading & Research

Clarendon 3 Data

	% Met Standard
WHITE	78.2%
AFRICAN-AMERICAN	41.7%
HISPANIC	NA
SUBSIDIZED MEALS	51.2%
FULL-PAY MEALS	82.5%

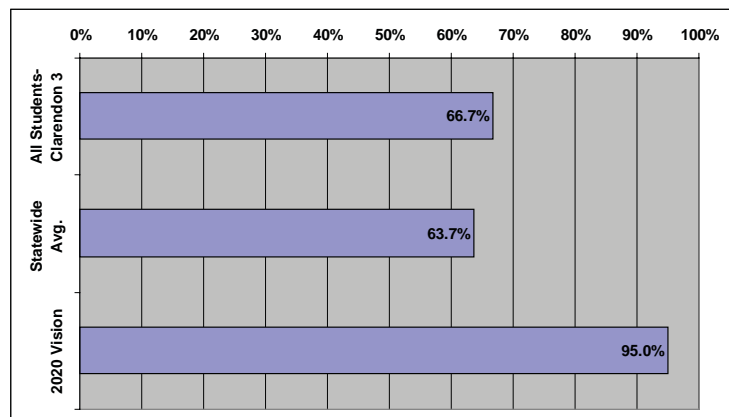

Percent of SC students who Met Standard on the 2010 High School Assessment Program (HSAP), English Language Arts

	% Met Standard
ALL STUDENTS -- CLAREN. 3	82.7%
STATEWIDE AVG.	85.9%

CLARENDON 3 DATA

WHITE	95.2%
AFRICAN-AMERICAN	65.9%
HISPANIC	NA
SUBSIDIZED MEALS	71.2%
FULL-PAY MEALS	93.1%

Percent of SC students who Met Standard on the 2010 English I End-of-Course Exam

	% Met Standard
ALL STUDENTS -- CLAREN. 3	31.6%
STATEWIDE AVG.	73.7%

CLARENDON 3 DATA

WHITE	36.7%
AFRICAN-AMERICAN	24.4%
HISPANIC	NA
SUBSIDIZED MEALS	22.8%
FULL-PAY MEALS	40.0%

Average performance on 2010 SAT, Critical Reading*

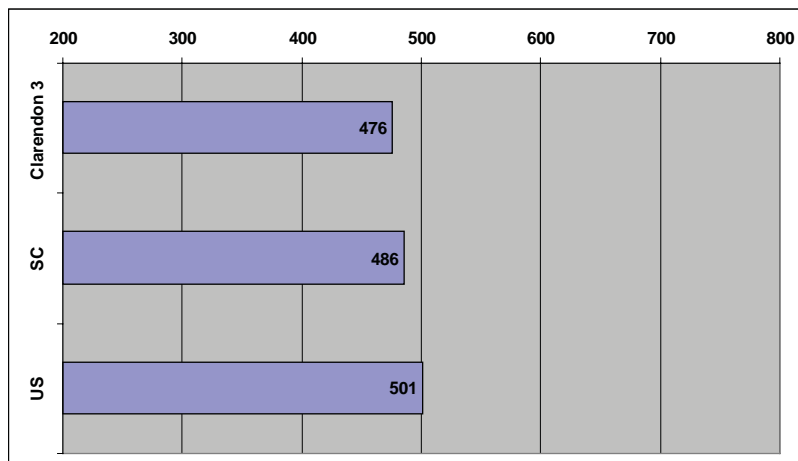

*Averages include only those students who took the SAT in 2010. The Critical Reading section of the test is scored with a maximum of 800 points possible.

Average performance on 2010 ACT, English**

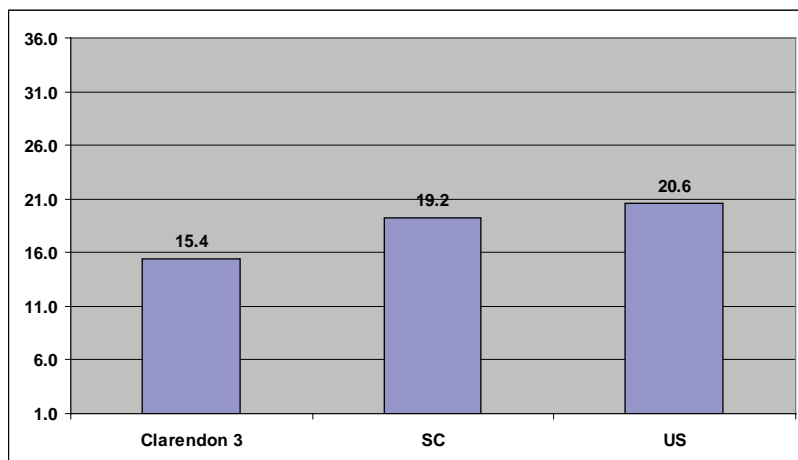

**Averages include only those students who took the ACT English test in 2010. Composite scores range from 1 to 36.

Average performance on 2010 ACT, Reading***

***Averages include only those students who took the ACT Reading test in 2010. Composite scores range from 1 to 36.

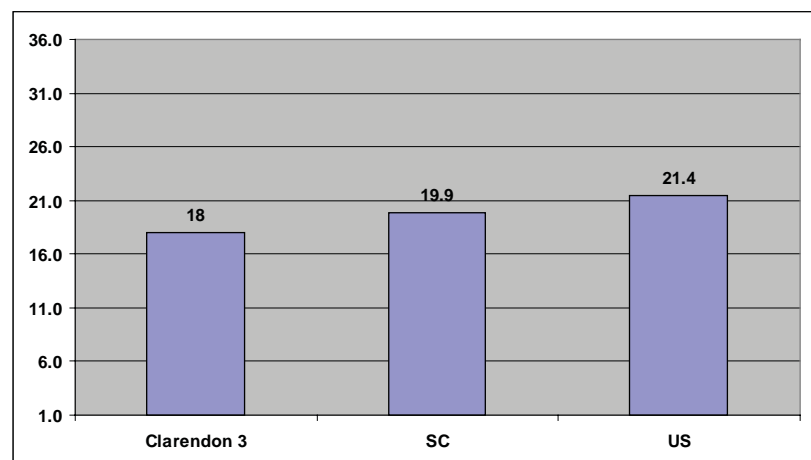

COLLETON READING DATA BRIEF

Percent of 3rd graders who Met Standard on the 2010 Palmetto Assessment of State Standards (PASS), Reading & Research

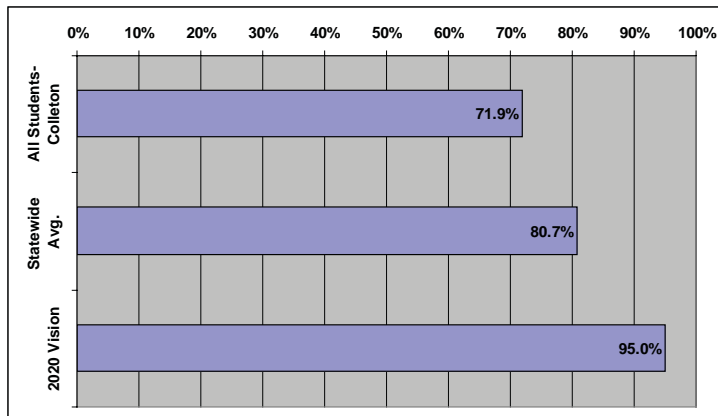

Colleton Data

	% Met Standard
WHITE	81.1%
AFRICAN-AMERICAN	63.4%
HISPANIC	77.8%
SUBSIDIZED MEALS	67.3%
FULL-PAY MEALS	91.2%

2010 District Poverty Index: 89%*

*Based on percentage of students who participate in Free or Reduced-Price lunch program or who are Medicaid-eligible

Percent of 8th graders who Met Standard on the 2010 Palmetto Assessment of State Standards (PASS), Reading & Research

Colleton Data

	% Met Standard
WHITE	69.2%
AFRICAN-AMERICAN	37.8%
HISPANIC	53.8%
SUBSIDIZED MEALS	45.6%
FULL-PAY MEALS	72.9%

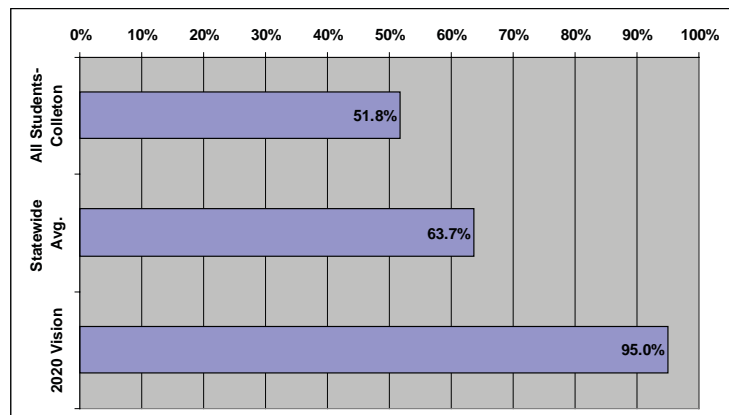

Percent of SC students who Met Standard on the 2010 High School Assessment Program (HSAP), English Language Arts

	% Met Standard
ALL STUDENTS -- COLLETON	79.9%
STATEWIDE AVG.	85.9%

COLLETON DATA

WHITE	91.5%
AFRICAN-AMERICAN	70.4%
HISPANIC	NA
SUBSIDIZED MEALS	75.4%
FULL-PAY MEALS	90.8%

Percent of SC students who Met Standard on the 2010 English I End-of-Course Exam

	% Met Standard
ALL STUDENTS -- COLLETON	44.4%
STATEWIDE AVG.	73.7%

COLLETON DATA

WHITE	58.2%
AFRICAN-AMERICAN	35.7%
HISPANIC	33.3%
SUBSIDIZED MEALS	38.8%
FULL-PAY MEALS	58.5%

Average performance on 2010 SAT, Critical Reading*

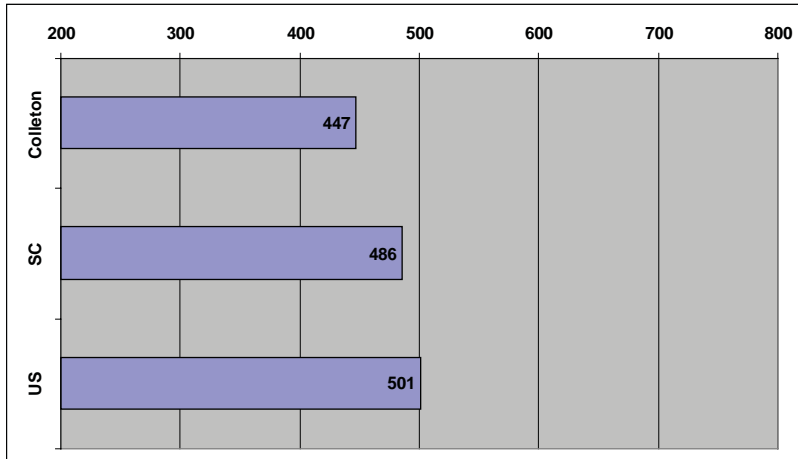

*Averages include only those students who took the SAT in 2010. The Critical Reading section of the test is scored with a maximum of 800 points possible.

Average performance on 2010 ACT, English**

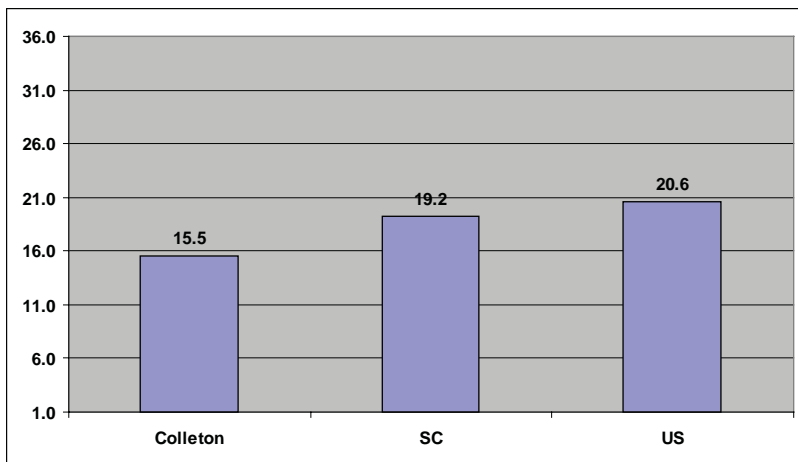

**Averages include only those students who took the ACT English test in 2010. Composite scores range from 1 to 36.

Average performance on 2010 ACT, Reading***

***Averages include only those students who took the ACT Reading test in 2010. Composite scores range from 1 to 36.

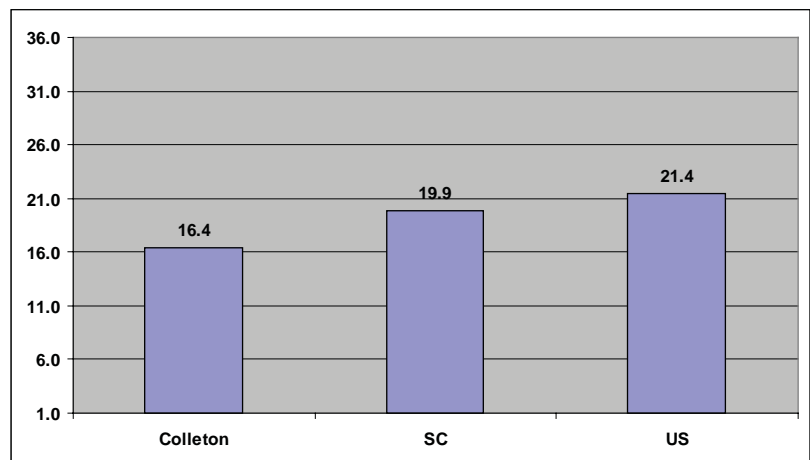

DARLINGTON READING DATA BRIEF

Percent of 3rd graders who Met Standard on the 2010 Palmetto Assessment of State Standards (PASS), Reading & Research

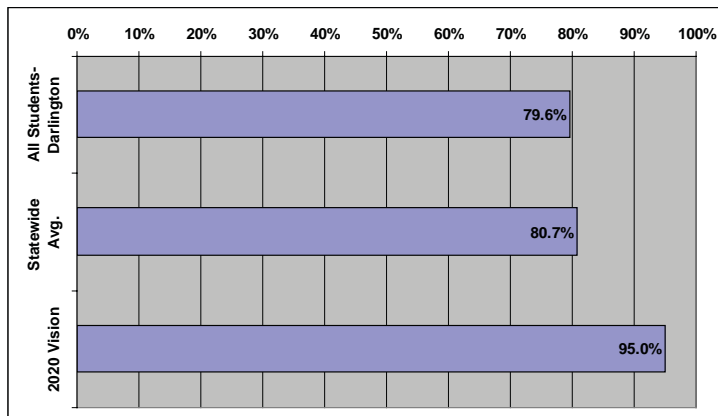

Darlington Data

	% Met Standard
WHITE	83.9%
AFRICAN-AMERICAN	76.1%
HISPANIC	86.7%
SUBSIDIZED MEALS	75.3%
FULL-PAY MEALS	91.6%

2010 District Poverty Index: 81%*

*Based on percentage of students who participate in Free or Reduced-Price lunch program or who are Medicaid-eligible

Percent of 8th graders who Met Standard on the 2010 Palmetto Assessment of State Standards (PASS), Reading & Research

Darlington Data

	% Met Standard
WHITE	71.3%
AFRICAN-AMERICAN	48.0%
HISPANIC	NA
SUBSIDIZED MEALS	49.7%
FULL-PAY MEALS	77.6%

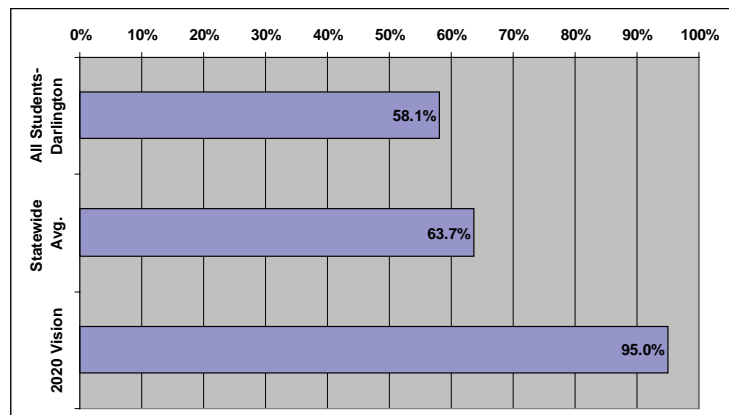

Percent of SC students who Met Standard on the 2010 High School Assessment Program (HSAP), English Language Arts

	% Met Standard
ALL STUDENTS -- DARLING.	82.1%
STATEWIDE AVG.	85.9%

DARLINGTON DATA

WHITE	91.3%
AFRICAN-AMERICAN	75.5%
HISPANIC	NA
SUBSIDIZED MEALS	76.6%
FULL-PAY MEALS	91.3%

Percent of SC students who Met Standard on the 2010 English I End-of-Course Exam

	% Met Standard
ALL STUDENTS -- DARLING.	72.2%
STATEWIDE AVG.	73.7%

DARLINGTON DATA

WHITE	84.6%
AFRICAN-AMERICAN	64.0%
HISPANIC	85.8%
SUBSIDIZED MEALS	68.4%
FULL-PAY MEALS	77.2%

Average performance on 2010 SAT, Critical Reading*

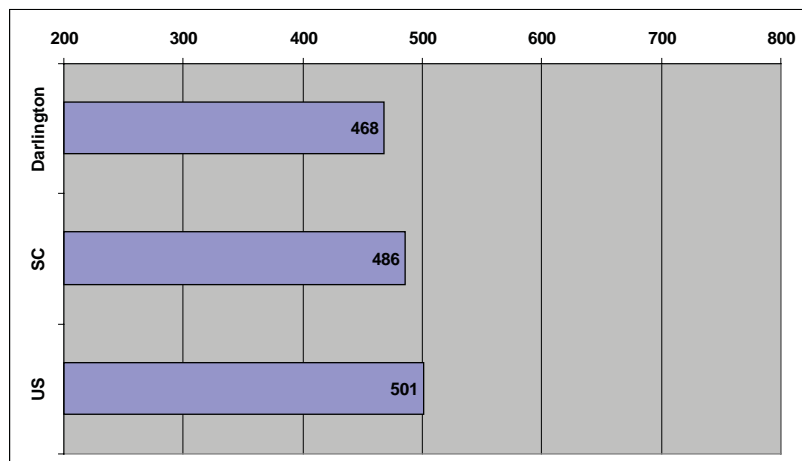

*Averages include only those students who took the SAT in 2010. The Critical Reading section of the test is scored with a maximum of 800 points possible.

Average performance on 2010 ACT, English**

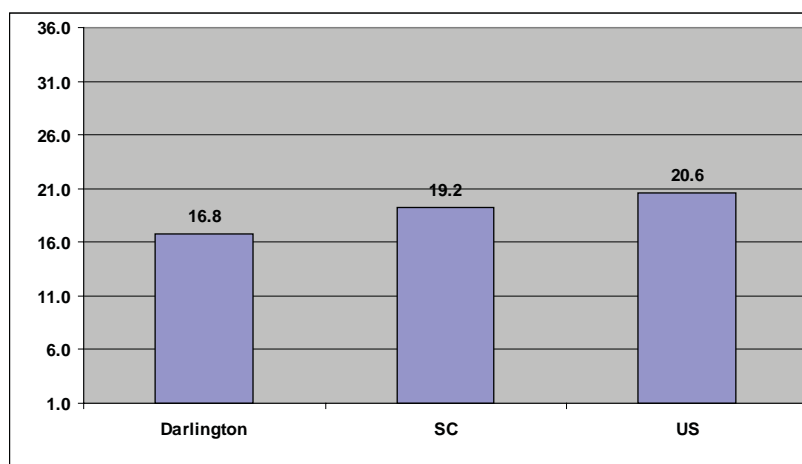

**Averages include only those students who took the ACT English test in 2010. Composite scores range from 1 to 36.

Average performance on 2010 ACT, Reading***

***Averages include only those students who took the ACT Reading test in 2010. Composite scores range from 1 to 36.

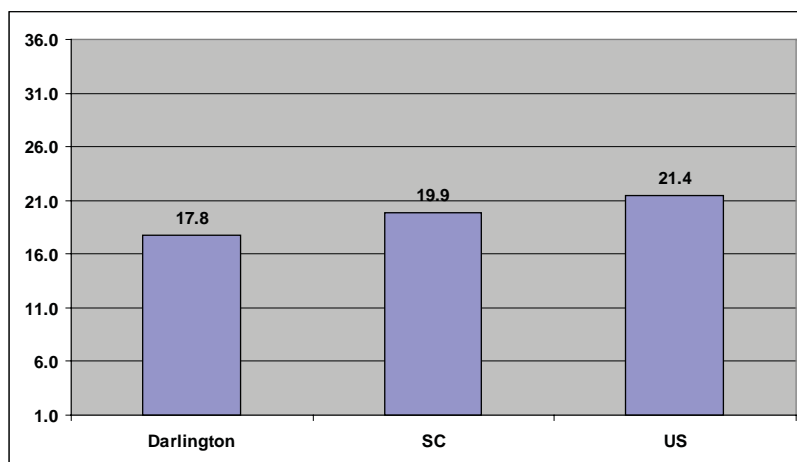

DILLON 1 READING DATA BRIEF

Percent of 3rd graders who Met Standard on the 2010 Palmetto Assessment of State Standards (PASS), Reading & Research

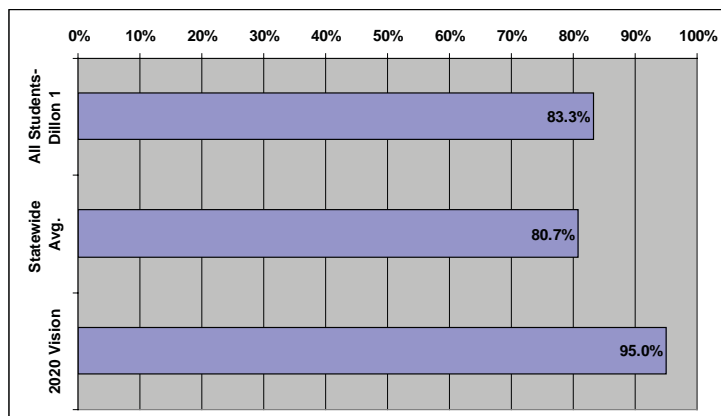

Dillon 1 Data

	% Met Standard
WHITE	93.5%
AFRICAN-AMERICAN	76.3%
HISPANIC	NA
SUBSIDIZED MEALS	81.4%
FULL-PAY MEALS	92.3%

2010 District Poverty Index: 86%*

*Based on percentage of students who participate in Free or Reduced-Price lunch program or who are Medicaid-eligible

Percent of 8th graders who Met Standard on the 2010 Palmetto Assessment of State Standards (PASS), Reading & Research

Dillon 1 Data

	% Met Standard
WHITE	70.4%
AFRICAN-AMERICAN	33.3%
HISPANIC	NA
SUBSIDIZED MEALS	50.0%
FULL-PAY MEALS	NA

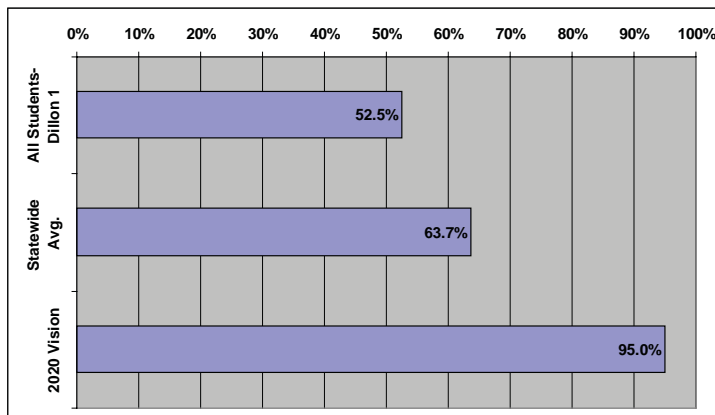

Percent of SC students who Met Standard on the 2010 High School Assessment Program (HSAP), English Language Arts

	% Met Standard
ALL STUDENTS -- DILLON 1	78.2%
STATEWIDE AVG.	85.9%

DILLON 1 DATA

WHITE	94.4%
AFRICAN-AMERICAN	75.0%
HISPANIC	NA
SUBSIDIZED MEALS	77.5%
FULL-PAY MEALS	80.0%

Percent of SC students who Met Standard on the 2010 English I End-of-Course Exam

	% Met Standard
ALL STUDENTS -- DILLON 1	61.6%
STATEWIDE AVG.	73.7%

DILLON 1 DATA

WHITE	76.6%
AFRICAN-AMERICAN	45.7%
HISPANIC	NA
SUBSIDIZED MEALS	52.6%
FULL-PAY MEALS	85.7%

Average performance on 2010 SAT, Critical Reading*

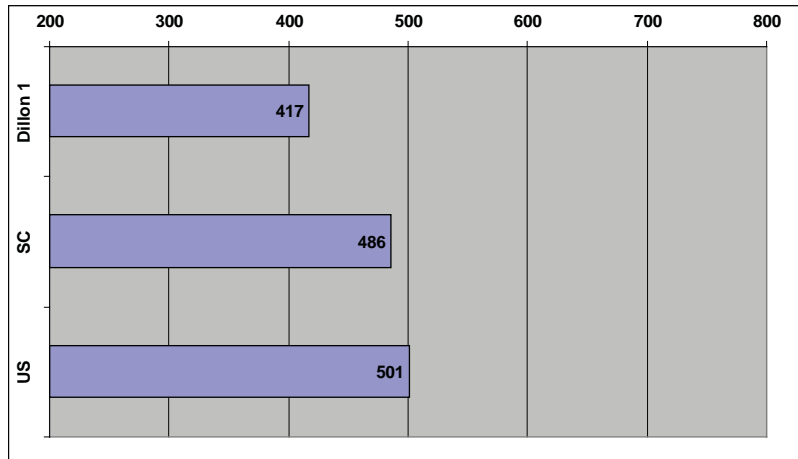

*Averages include only those students who took the SAT in 2010. The Critical Reading section of the test is scored with a maximum of 800 points possible.

Average performance on 2010 ACT, English**

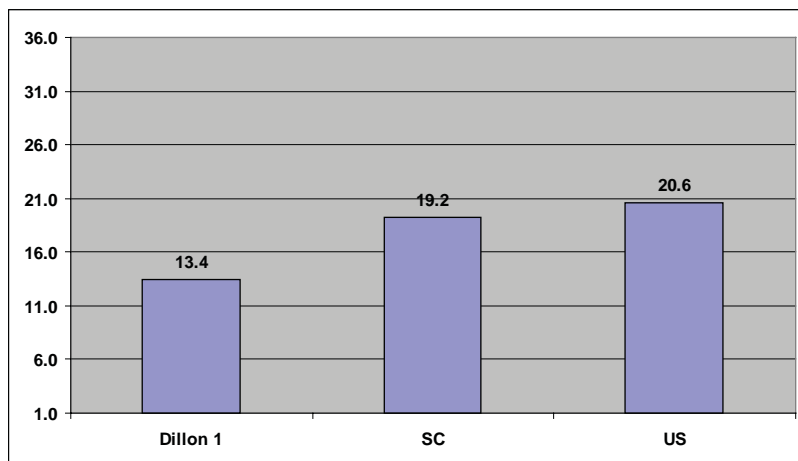

**Averages include only those students who took the ACT English test in 2010. Composite scores range from 1 to 36.

Average performance on 2010 ACT, Reading***

***Averages include only those students who took the ACT Reading test in 2010. Composite scores range from 1 to 36.

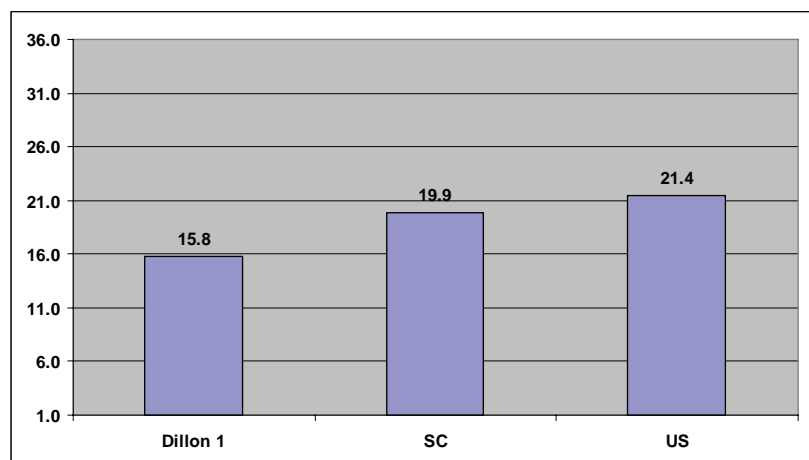

DILLON 2 READING DATA BRIEF

Percent of 3rd graders who Met Standard on the 2010 Palmetto Assessment of State Standards (PASS),
Reading & Research

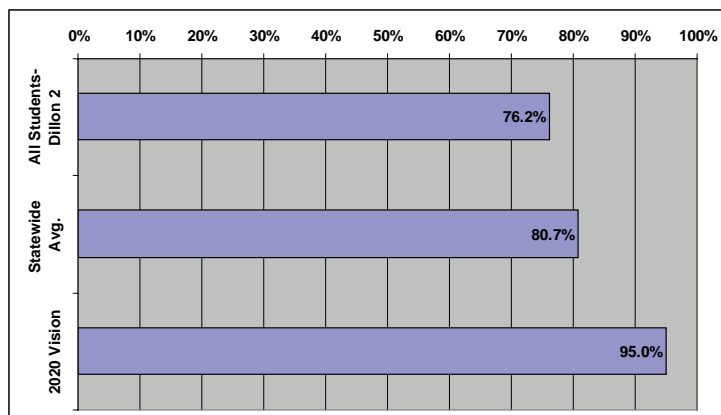

Dillon 2 Data

	% Met Standard
WHITE	84.0%
AFRICAN-AMERICAN	73.2%
HISPANIC	NA
SUBSIDIZED MEALS	73.9%
FULL-PAY MEALS	96.6%

2010 District Poverty Index: 94%*

*Based on percentage of students who participate in Free or Reduced-Price lunch program or who are Medicaid-eligible

Percent of 8th graders who Met Standard on the 2010 Palmetto Assessment of State Standards (PASS),
Reading & Research

Dillon 2 Data

	% Met Standard
WHITE	59.6%
AFRICAN-AMERICAN	42.7%
HISPANIC	NA
SUBSIDIZED MEALS	43.8%
FULL-PAY MEALS	70.0%

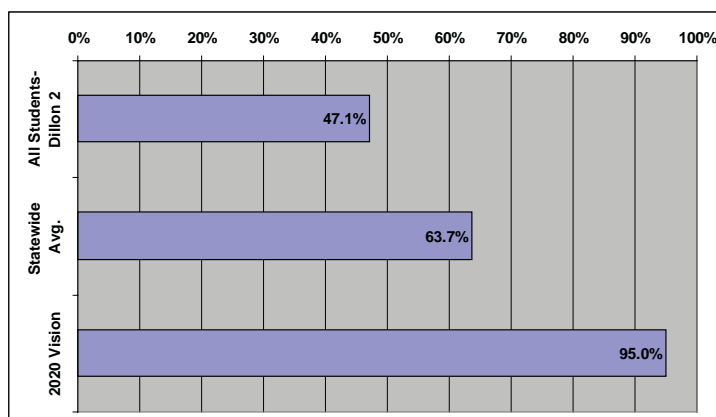

Percent of SC students who Met Standard on the 2010 High School Assessment Program (HSAP), *English Language Arts*

	% Met Standard
ALL STUDENTS -- DILLON 2	72.6%
STATEWIDE AVG.	85.9%

DILLON 2 DATA

WHITE	89.9%
AFRICAN-AMERICAN	68.6%
HISPANIC	NA
SUBSIDIZED MEALS	71.8%
FULL-PAY MEALS	76.7%

Percent of SC students who Met Standard on the 2010 *English I* End-of-Course Exam

	% Met Standard
ALL STUDENTS -- DILLON 2	51.7%
STATEWIDE AVG.	73.7%

DILLON 2 DATA

WHITE	74.6%
AFRICAN-AMERICAN	45.0%
HISPANIC	62.5%
SUBSIDIZED MEALS	48.2%
FULL-PAY MEALS	70.7%

Average performance on 2010 SAT, Critical Reading*

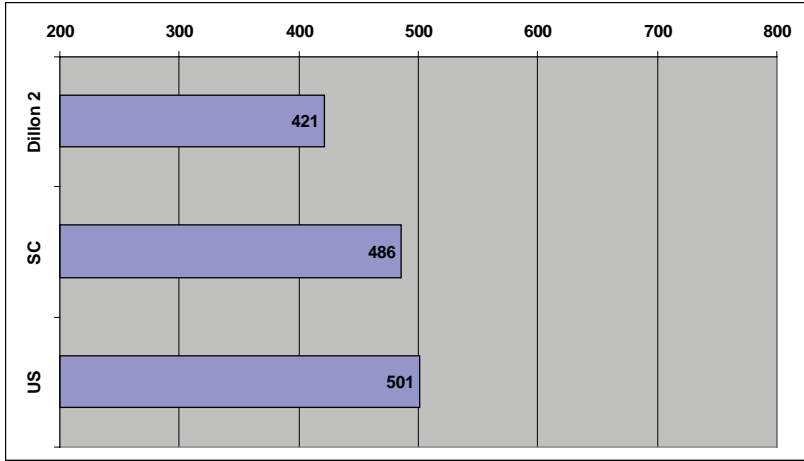

*Averages include only those students who took the SAT in 2010. The Critical Reading section of the test is scored with a maximum of 800 points possible.

Average performance on 2010 ACT, English**

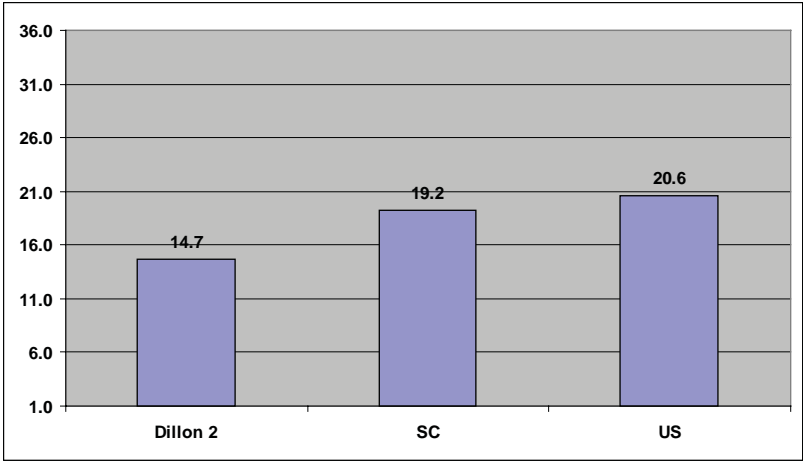

**Averages include only those students who took the ACT English test in 2010. Composite scores range from 1 to 36.

Average performance on 2010 ACT, Reading***

***Averages include only those students who took the ACT Reading test in 2010. Composite scores range from 1 to 36.

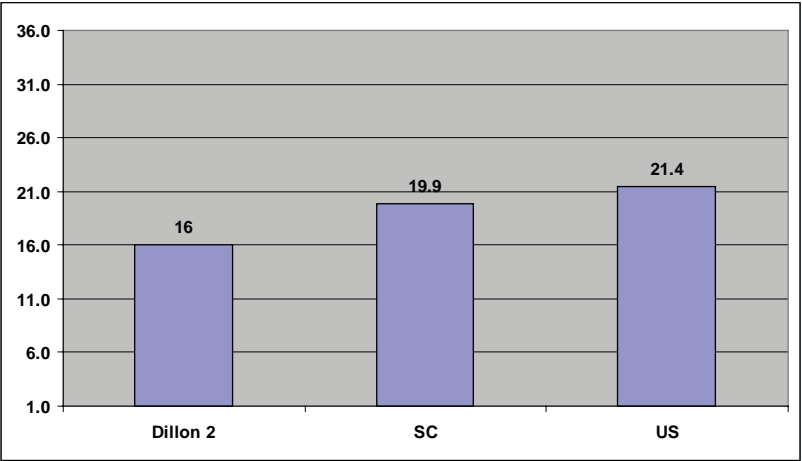

DILLON 3 READING DATA BRIEF

Percent of 3rd graders who Met Standard on the 2010 Palmetto Assessment of State Standards (PASS),
Reading & Research

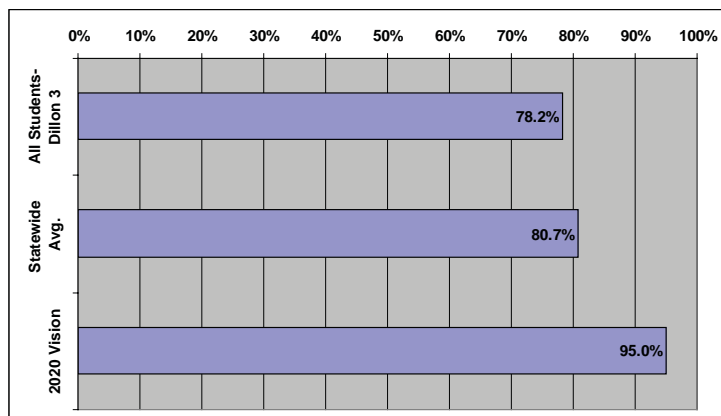

Dillon 3 Data

	% Met Standard
WHITE	85.7%
AFRICAN-AMERICAN	63.5%
HISPANIC	NA
SUBSIDIZED MEALS	71.0%
FULL-PAY MEALS	91.8%

2010 District Poverty Index: 80%*

*Based on percentage of students who participate in Free or Reduced-Price lunch program or who are Medicaid-eligible

Percent of 8th graders who Met Standard on the 2010 Palmetto Assessment of State Standards (PASS),
Reading & Research

Dillon 3 Data

	% Met Standard
WHITE	52.4%
AFRICAN-AMERICAN	36.2%
HISPANIC	NA
SUBSIDIZED MEALS	37.8%
FULL-PAY MEALS	67.6%

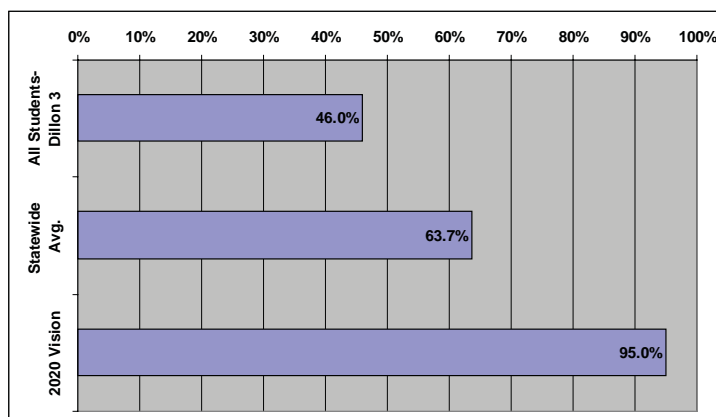

Percent of SC students who Met Standard on the 2010 High School Assessment Program (HSAP), *English Language Arts*

	% Met Standard
ALL STUDENTS -- DILLON 3	79.6%
STATEWIDE AVG.	85.9%

DILLON 3 DATA

WHITE	90.6%
AFRICAN-AMERICAN	61.0%
HISPANIC	NA
SUBSIDIZED MEALS	69.2%
FULL-PAY MEALS	95.3%

Percent of SC students who Met Standard on the 2010 *English I* End-of-Course Exam

	% Met Standard
ALL STUDENTS -- DILLON 3	79.6%
STATEWIDE AVG.	73.7%

DILLON 3 DATA

WHITE	89.5%
AFRICAN-AMERICAN	69.5%
HISPANIC	NA
SUBSIDIZED MEALS	72.9%
FULL-PAY MEALS	95.0%

Average performance on 2010 SAT, Critical Reading*

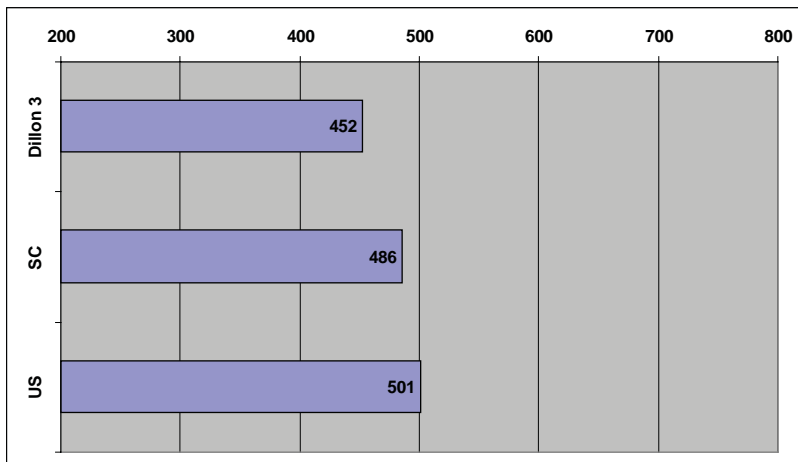

*Averages include only those students who took the SAT in 2010. The Critical Reading section of the test is scored with a maximum of 800 points possible.

Average performance on 2010 ACT, English**

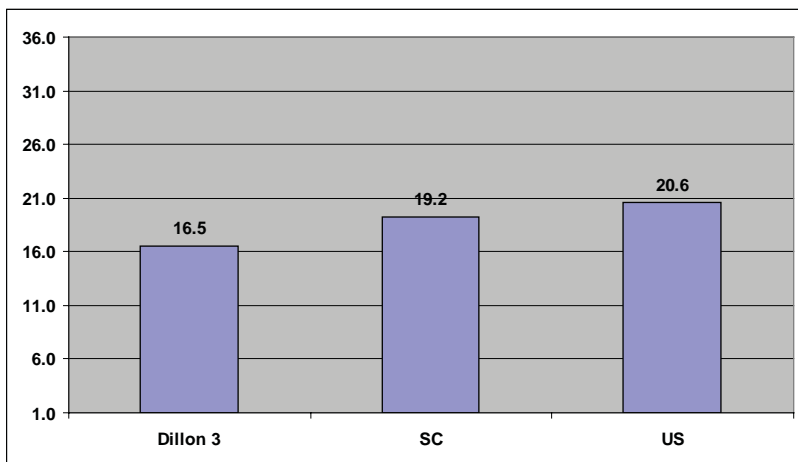

**Averages include only those students who took the ACT English test in 2010. Composite scores range from 1 to 36.

Average performance on 2010 ACT, Reading***

***Averages include only those students who took the ACT Reading test in 2010. Composite scores range from 1 to 36.

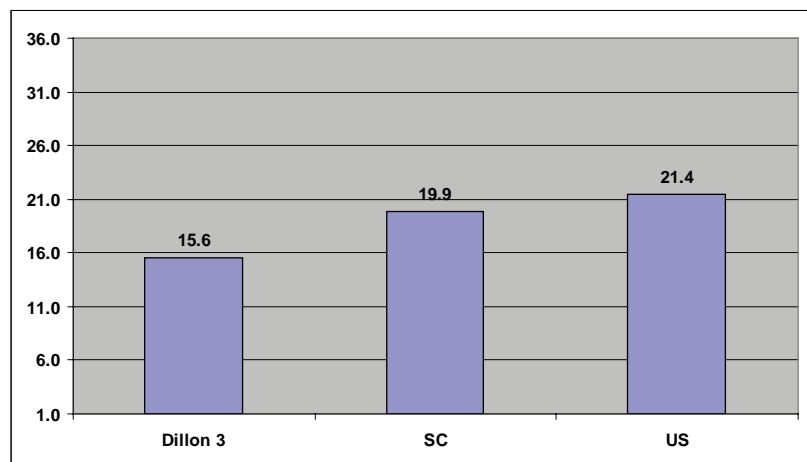

DORCHESTER 2 READING DATA BRIEF

Percent of 3rd graders who Met Standard on the 2010 Palmetto Assessment of State Standards (PASS), Reading & Research

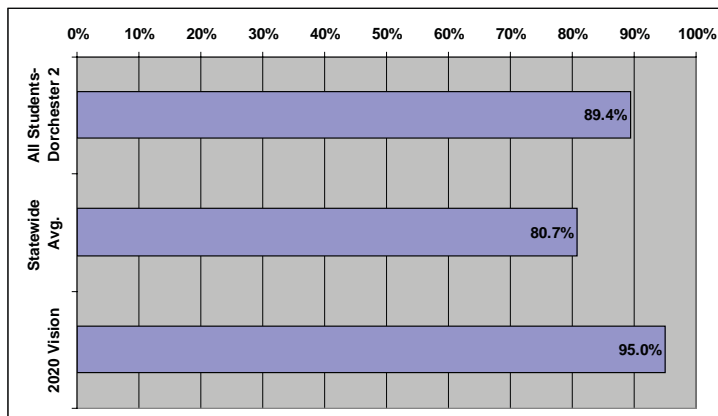

Dorchester 2 Data

	% Met Standard
WHITE	93.2%
AFRICAN-AMERICAN	82.1%
HISPANIC	85.9%
SUBSIDIZED MEALS	84.0%
FULL-PAY MEALS	93.8%

2010 District Poverty Index: 56%*

*Based on percentage of students who participate in Free or Reduced-Price lunch program or who are Medicaid-eligible

Percent of 8th graders who Met Standard on the 2010 Palmetto Assessment of State Standards (PASS), Reading & Research

Dorchester 2 Data

	% Met Standard
WHITE	82.8%
AFRICAN-AMERICAN	60.0%
HISPANIC	62.1%
SUBSIDIZED MEALS	63.3%
FULL-PAY MEALS	82.4%

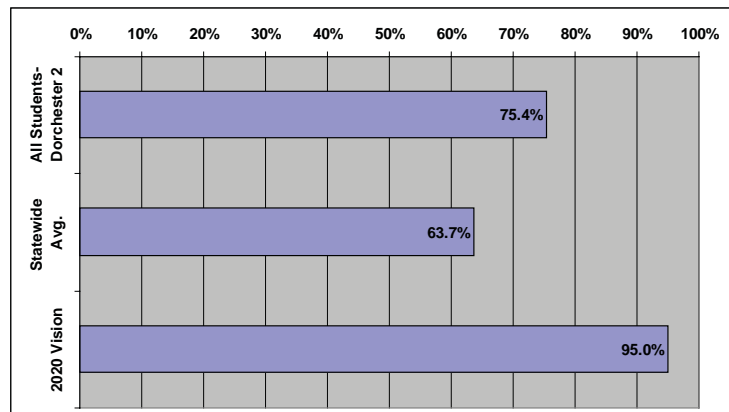

Percent of SC students who Met Standard on the 2010 High School Assessment Program (HSAP), English Language Arts

	% Met Standard
ALL STUDENTS -- DORCH. 2	90.7%
STATEWIDE AVG.	85.9%

DORCHESTER 2 DATA

WHITE	94.9%
AFRICAN-AMERICAN	84.4%
HISPANIC	74.2%
SUBSIDIZED MEALS	84.9%
FULL-PAY MEALS	93.6%

Percent of SC students who Met Standard on the 2010 English I End-of-Course Exam

	% Met Standard
ALL STUDENTS -- DORCH. 2	80.6%
STATEWIDE AVG.	73.7%

DORCHESTER 2 DATA

WHITE	86.8%
AFRICAN-AMERICAN	68.1%
HISPANIC	71.9%
SUBSIDIZED MEALS	67.4%
FULL-PAY MEALS	87.0%

Average performance on 2010 SAT, Critical Reading*

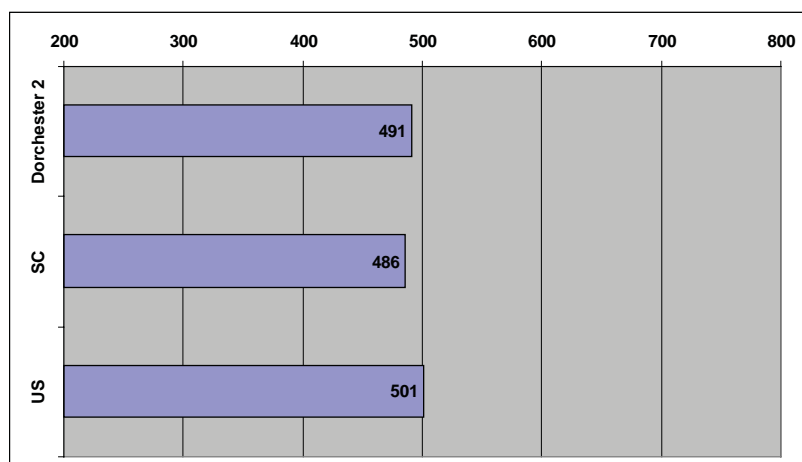

*Averages include only those students who took the SAT in 2010. The Critical Reading section of the test is scored with a maximum of 800 points possible.

Average performance on 2010 ACT, English**

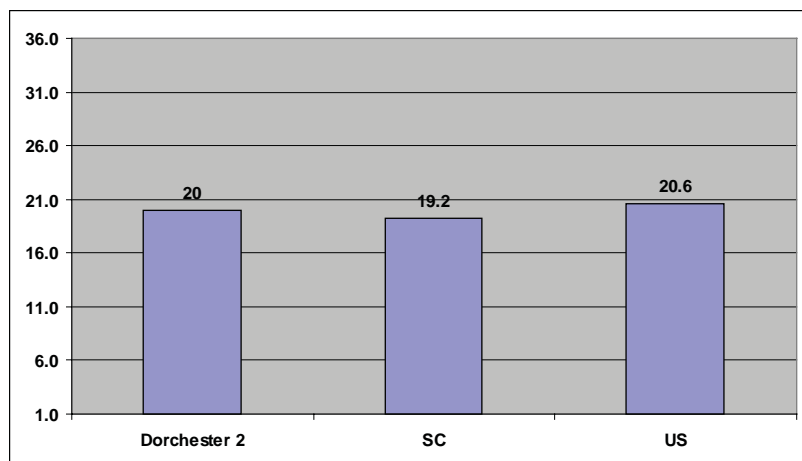

**Averages include only those students who took the ACT English test in 2010. Composite scores range from 1 to 36.

Average performance on 2010 ACT, Reading***

***Averages include only those students who took the ACT Reading test in 2010. Composite scores range from 1 to 36.

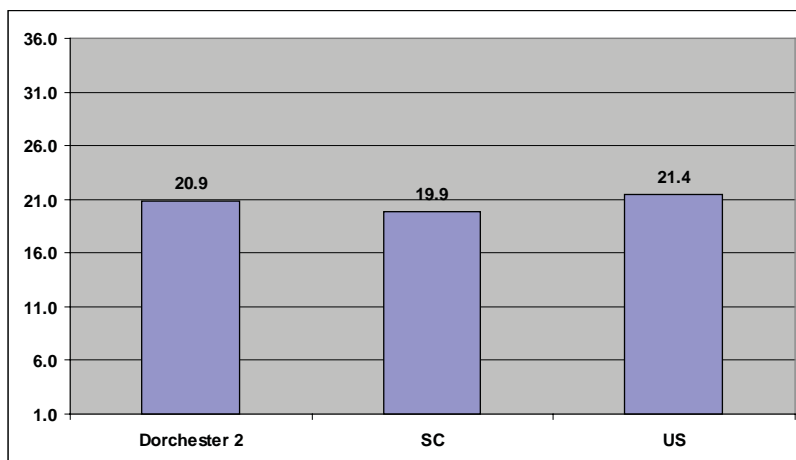

DORCHESTER 4 READING DATA BRIEF

Percent of 3rd graders who Met Standard on the 2010 Palmetto Assessment of State Standards (PASS),
Reading & Research

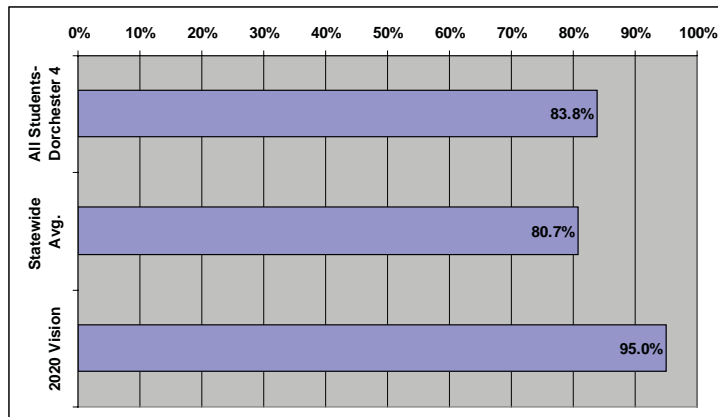

Dorchester 4 Data

	% Met Standard
WHITE	87.7%
AFRICAN-AMERICAN	79.8%
HISPANIC	NA
SUBSIDIZED MEALS	80.2%
FULL-PAY MEALS	97.1%

2010 District Poverty Index: 88%*

*Based on percentage of students who participate in Free or Reduced-Price lunch program or who are Medicaid-eligible

Percent of 8th graders who Met Standard on the 2010 Palmetto Assessment of State Standards (PASS),
Reading & Research

Dorchester 4 Data

	% Met Standard
WHITE	65.1%
AFRICAN-AMERICAN	39.3%
HISPANIC	NA
SUBSIDIZED MEALS	41.8%
FULL-PAY MEALS	61.5%

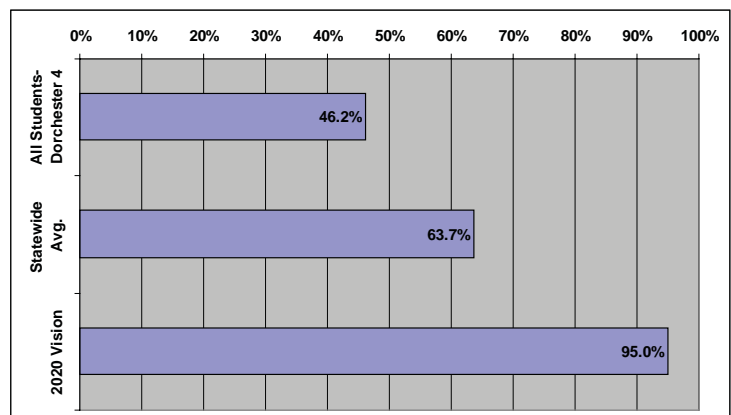

Percent of SC students who Met Standard on the 2010 High School Assessment Program (HSAP), *English Language Arts*

	% Met Standard
ALL STUDENTS -- DORCH. 4	70.6%
STATEWIDE AVG.	85.9%

DORCHESTER 4 DATA

WHITE	84.8%
AFRICAN-AMERICAN	65.0%
HISPANIC	NA
SUBSIDIZED MEALS	69.2%
FULL-PAY MEALS	73.5%

Percent of SC students who Met Standard on the 2010 *English I* End-of-Course Exam

	% Met Standard
ALL STUDENTS -- DORCH. 4	68.3%
STATEWIDE AVG.	73.7%

DORCHESTER 4 DATA

WHITE	81.8%
AFRICAN-AMERICAN	62.5%
HISPANIC	NA
SUBSIDIZED MEALS	64.8%
FULL-PAY MEALS	78.7%

Average performance on 2010 SAT, Critical Reading*

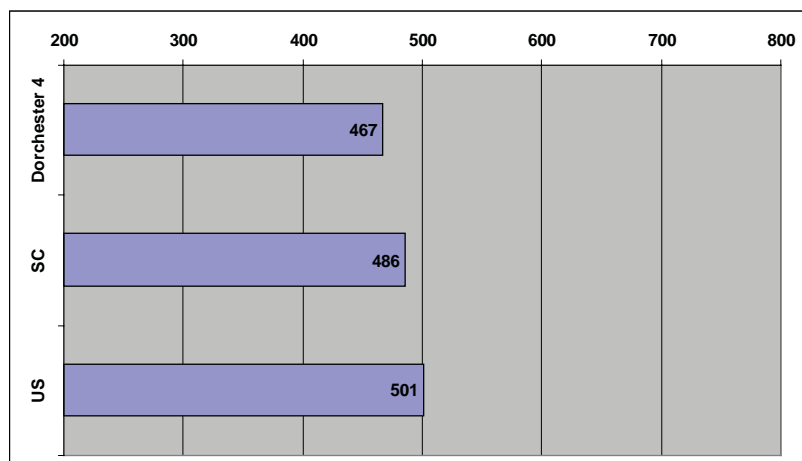

*Averages include only those students who took the SAT in 2010. The Critical Reading section of the test is scored with a maximum of 800 points possible.

Average performance on 2010 ACT, English**

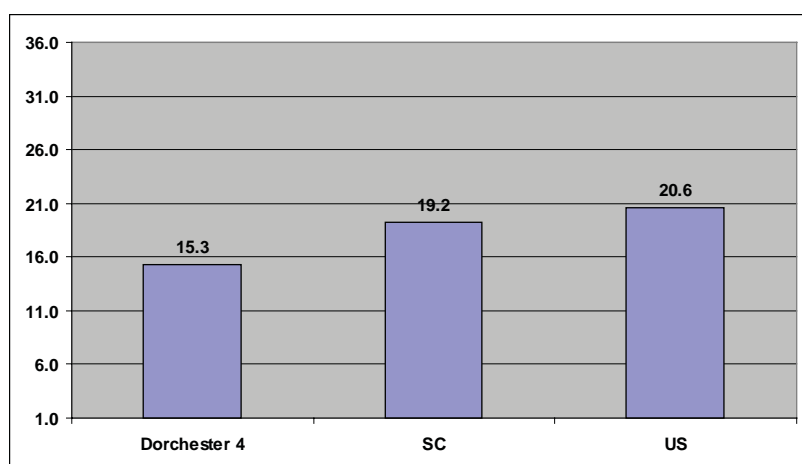

**Averages include only those students who took the ACT English test in 2010. Composite scores range from 1 to 36.

Average performance on 2010 ACT, Reading***

***Averages include only those students who took the ACT Reading test in 2010. Composite scores range from 1 to 36.

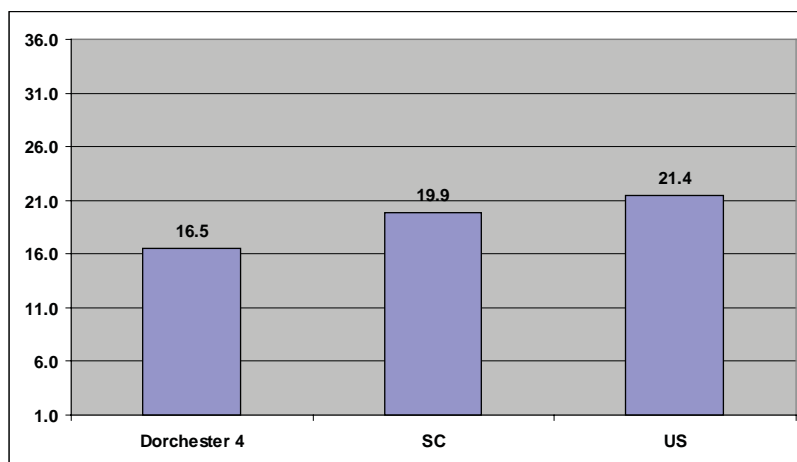

EDGEFIELD READING DATA BRIEF

Percent of 3rd graders who Met Standard on the 2010 Palmetto Assessment of State Standards (PASS), Reading & Research

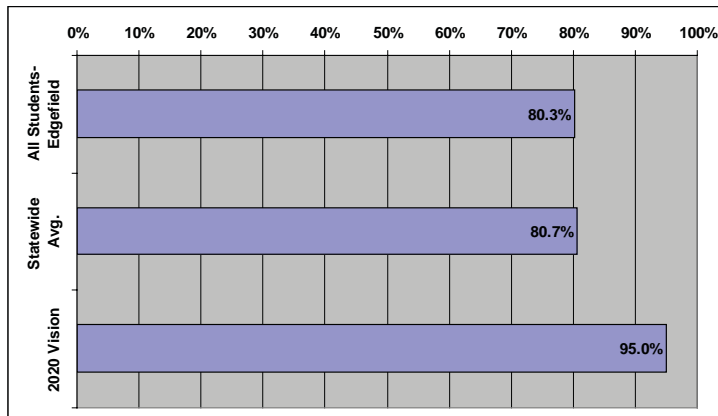

Edgefield Data

	% Met Standard
WHITE	87.9%
AFRICAN-AMERICAN	68.9%
HISPANIC	NA
SUBSIDIZED MEALS	72.8%
FULL-PAY MEALS	92.4%

2010 District Poverty Index: 70%*

*Based on percentage of students who participate in Free or Reduced-Price lunch program or who are Medicaid-eligible

Percent of 8th graders who Met Standard on the 2010 Palmetto Assessment of State Standards (PASS), Reading & Research

Edgefield Data

	% Met Standard
WHITE	78.1%
AFRICAN-AMERICAN	52.5%
HISPANIC	NA
SUBSIDIZED MEALS	57.1%
FULL-PAY MEALS	78.9%

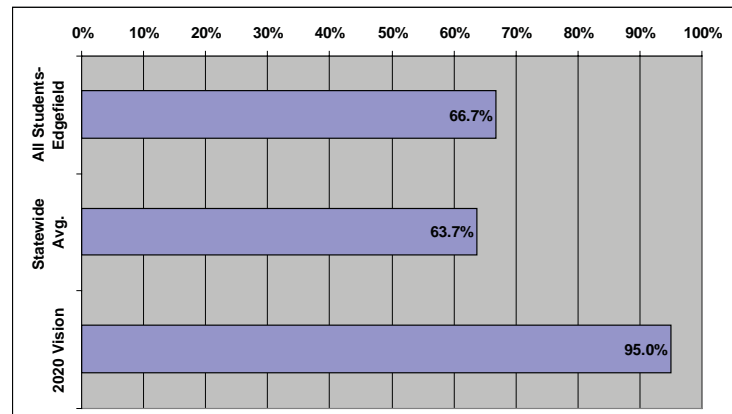

Percent of SC students who Met Standard on the 2010 High School Assessment Program (HSAP), English Language Arts

	% Met Standard
ALL STUDENTS -- EDGEFIELD	87.4%
STATEWIDE AVG.	85.9%

EDGEFIELD DATA

WHITE	95.4%
AFRICAN-AMERICAN	78.1%
HISPANIC	NA
SUBSIDIZED MEALS	81.9%
FULL-PAY MEALS	94.0%

Percent of SC students who Met Standard on the 2010 English I End-of-Course Exam

	% Met Standard
ALL STUDENTS -- EDGEFIELD	73.8%
STATEWIDE AVG.	73.7%

EDGEFIELD DATA

WHITE	80.7%
AFRICAN-AMERICAN	66.5%
HISPANIC	66.6%
SUBSIDIZED MEALS	66.2%
FULL-PAY MEALS	83.3%

Average performance on 2010 SAT, Critical Reading*

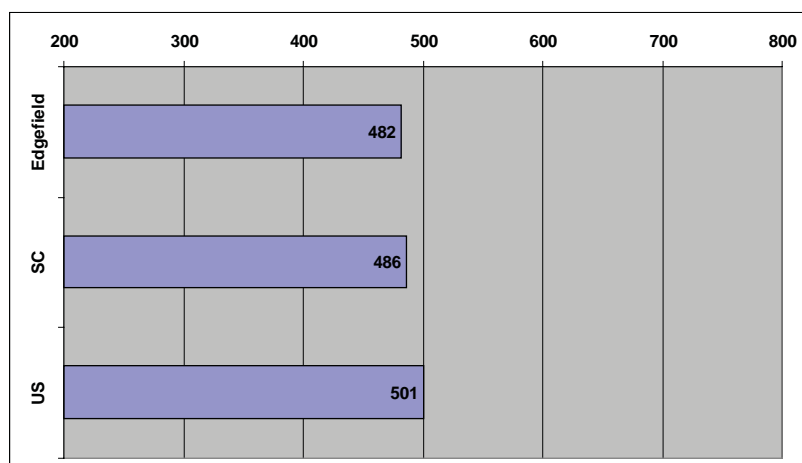

*Averages include only those students who took the SAT in 2010. The Critical Reading section of the test is scored with a maximum of 800 points possible.

Average performance on 2010 ACT, English**

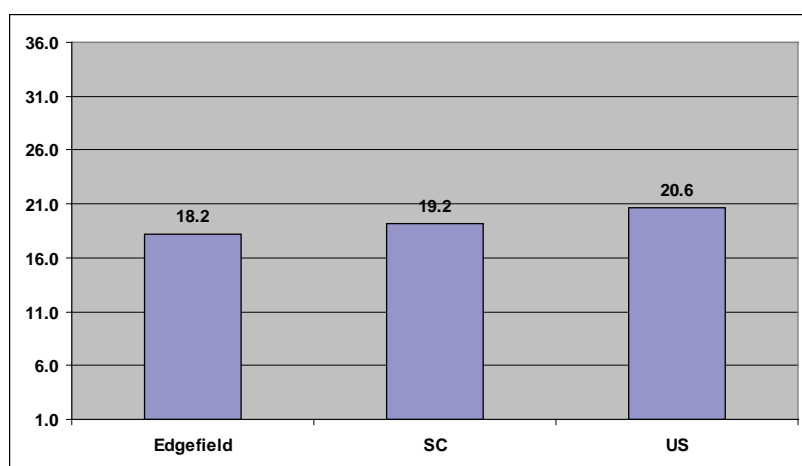

**Averages include only those students who took the ACT English test in 2010. Composite scores range from 1 to 36.

Average performance on 2010 ACT, Reading***

***Averages include only those students who took the ACT Reading test in 2010. Composite scores range from 1 to 36.

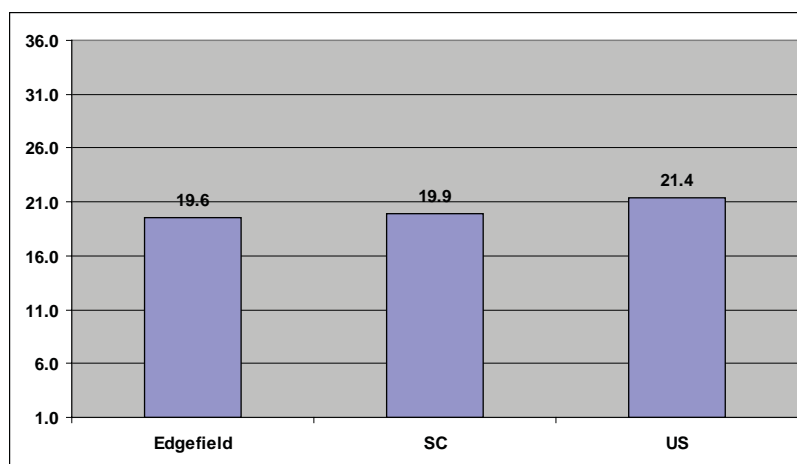

FAIRFIELD READING DATA BRIEF

Percent of 3rd graders who Met Standard on the 2010 Palmetto Assessment of State Standards (PASS), Reading & Research

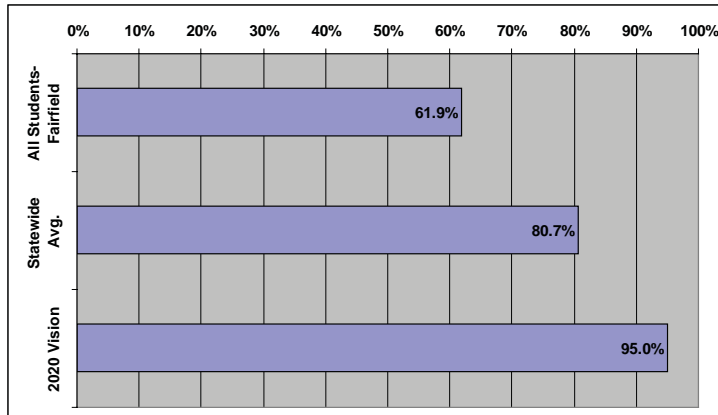

Fairfield Data

	% Met Standard
WHITE	69.7%
AFRICAN-AMERICAN	60.4%
HISPANIC	NA
SUBSIDIZED MEALS	62.7%
FULL-PAY MEALS	56.7%

2010 District Poverty Index: 93%*

*Based on percentage of students who participate in Free or Reduced-Price lunch program or who are Medicaid-eligible

Percent of 8th graders who Met Standard on the 2010 Palmetto Assessment of State Standards (PASS), Reading & Research

Fairfield Data

	% Met Standard
WHITE	50.0%
AFRICAN-AMERICAN	46.1%
HISPANIC	NA
SUBSIDIZED MEALS	47.3%
FULL-PAY MEALS	48.0%

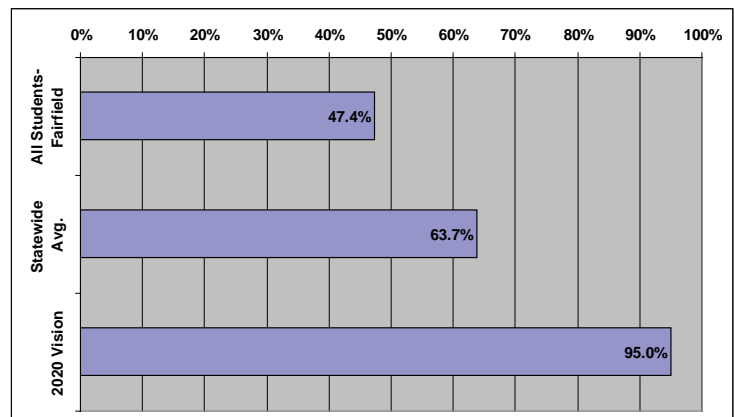

Percent of SC students who Met Standard on the 2010 High School Assessment Program (HSAP), English Language Arts

	% Met Standard
ALL STUDENTS -- FAIRFIELD	82.9%
STATEWIDE AVG.	85.9%

FAIRFIELD DATA

WHITE	93.8%
AFRICAN-AMERICAN	81.7%
HISPANIC	NA
SUBSIDIZED MEALS	81.5%
FULL-PAY MEALS	88.9%

Percent of SC students who Met Standard on the 2010 English I End-of-Course Exam

	% Met Standard
ALL STUDENTS -- FAIRFIELD	58.3%
STATEWIDE AVG.	73.7%

FAIRFIELD DATA

WHITE	67.8%
AFRICAN-AMERICAN	56.1%
HISPANIC	NA
SUBSIDIZED MEALS	55.6%
FULL-PAY MEALS	68.8%

Average performance on 2010 SAT, Critical Reading*

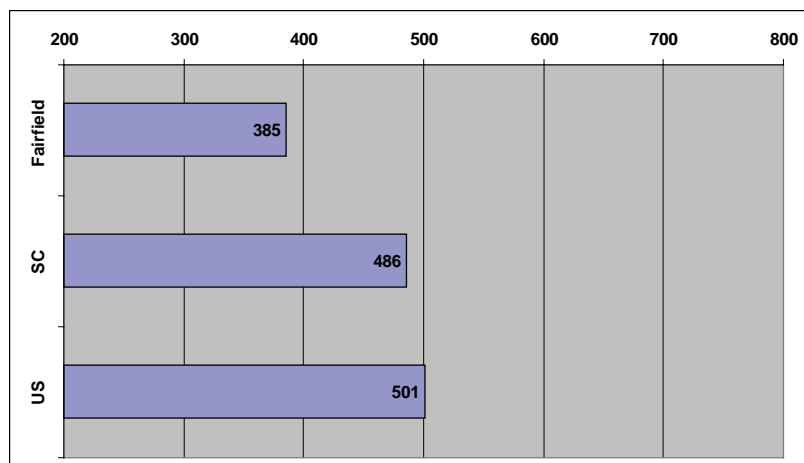

*Averages include only those students who took the SAT in 2010. The Critical Reading section of the test is scored with a maximum of 800 points possible.

Average performance on 2010 ACT, English**

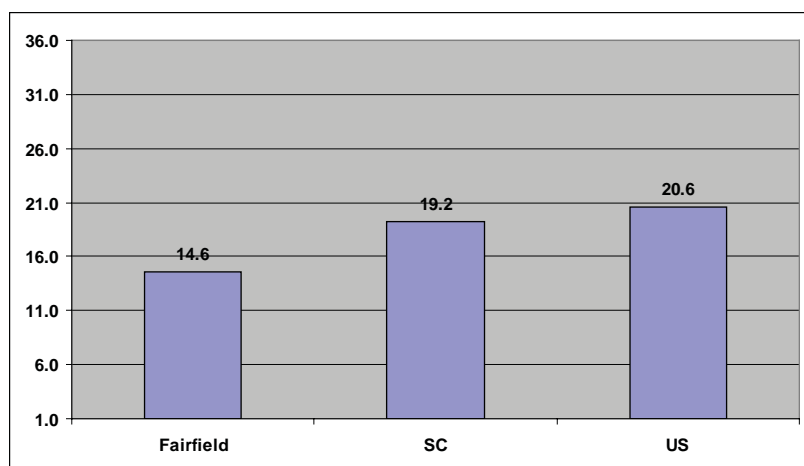

**Averages include only those students who took the ACT English test in 2010. Composite scores range from 1 to 36.

Average performance on 2010 ACT, Reading***

***Averages include only those students who took the ACT Reading test in 2010. Composite scores range from 1 to 36.

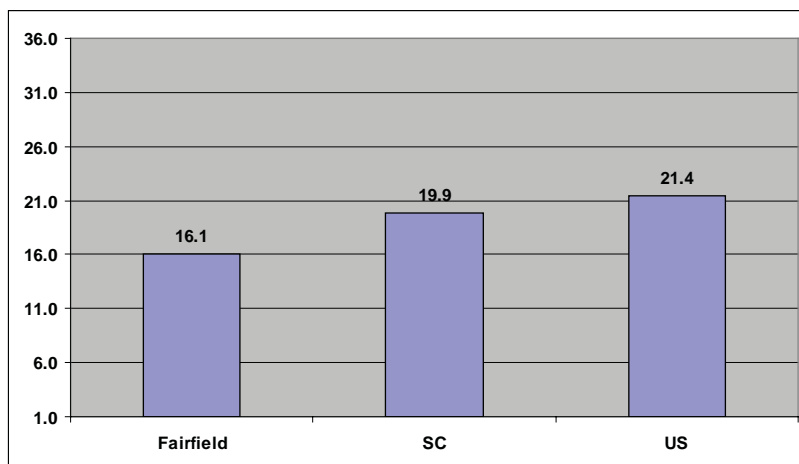

FLORENCE 1 READING DATA BRIEF

Percent of 3rd graders who Met Standard on the 2010 Palmetto Assessment of State Standards (PASS),
Reading & Research

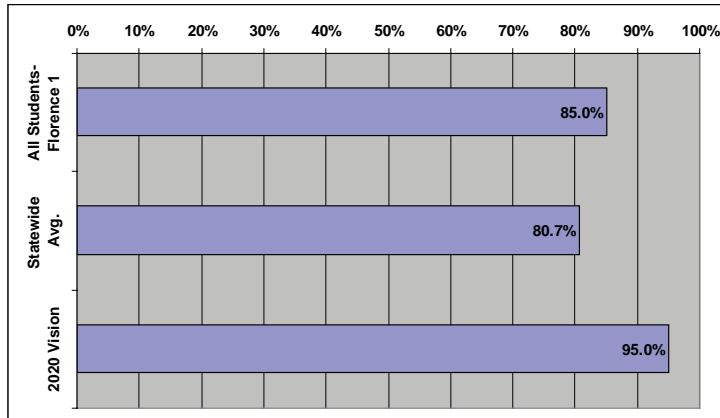

Florence 1 Data

	% Met Standard
WHITE	90.0%
AFRICAN-AMERICAN	81.0%
HISPANIC	75.0%
SUBSIDIZED MEALS	81.6%
FULL-PAY MEALS	91.0%

2010 District Poverty Index: 71%*

*Based on percentage of students who participate in Free or Reduced-Price lunch program or who are Medicaid-eligible

Percent of 8th graders who Met Standard on the 2010 Palmetto Assessment of State Standards (PASS),
Reading & Research

Florence 1 Data

	% Met Standard
WHITE	75.7%
AFRICAN-AMERICAN	47.3%
HISPANIC	66.7%
SUBSIDIZED MEALS	48.4%
FULL-PAY MEALS	79.9%

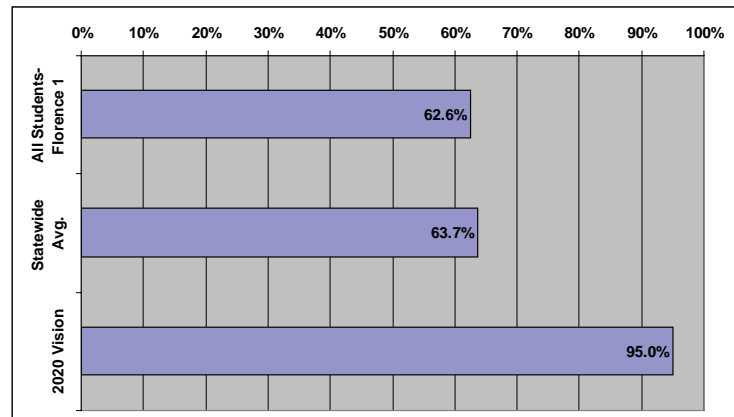

Percent of SC students who Met Standard on the 2010 High School Assessment Program (HSAP), *English Language Arts*

	% Met Standard
ALL STUDENTS -- FLOR. 1	85.1%
STATEWIDE AVG.	85.9%
<u>FLORENCE 1 DATA</u>	
WHITE	94.2%
AFRICAN-AMERICAN	78.2%
HISPANIC	80.0%
SUBSIDIZED MEALS	78.7%
FULL-PAY MEALS	91.6%

Percent of SC students who Met Standard on the 2010 *English I* End-of-Course Exam

	% Met Standard
ALL STUDENTS -- FLOR. 1	77.4%
STATEWIDE AVG.	73.7%
<u>FLORENCE 1 DATA</u>	
WHITE	89.6%
AFRICAN-AMERICAN	66.4%
HISPANIC	81.8%
SUBSIDIZED MEALS	68.6%
FULL-PAY MEALS	86.8%

Average performance on 2010 SAT, Critical Reading*

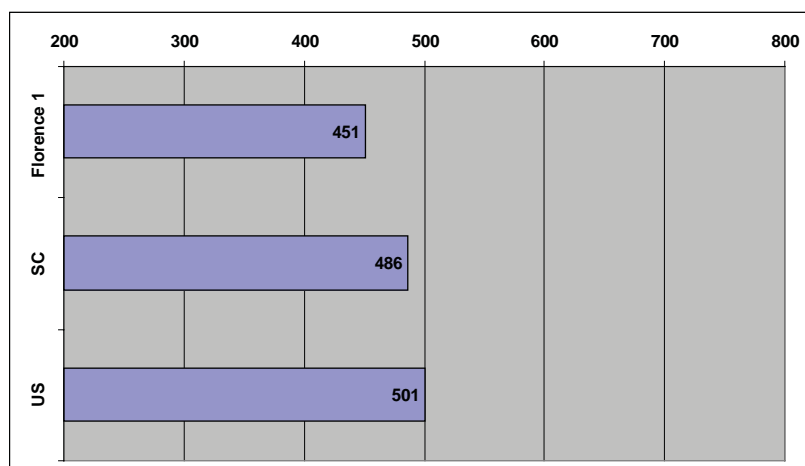

*Averages include only those students who took the SAT in 2010. The Critical Reading section of the test is scored with a maximum of 800 points possible.

Average performance on 2010 ACT, English**

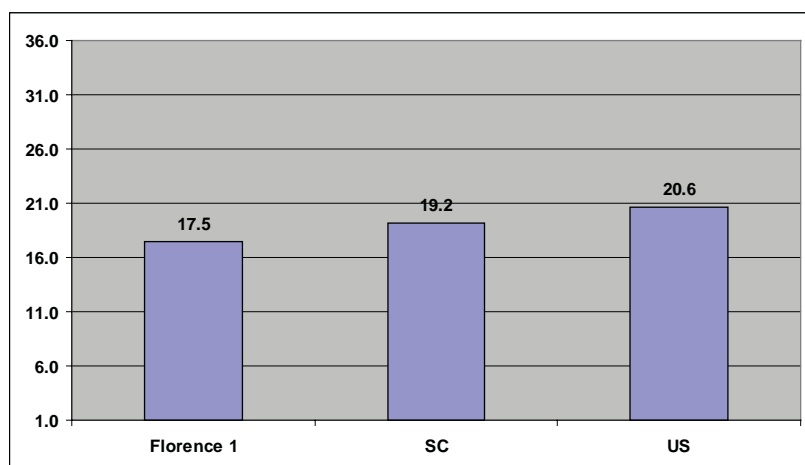

**Averages include only those students who took the ACT English test in 2010. Composite scores range from 1 to 36.

Average performance on 2010 ACT, Reading***

***Averages include only those students who took the ACT Reading test in 2010. Composite scores range from 1 to 36.

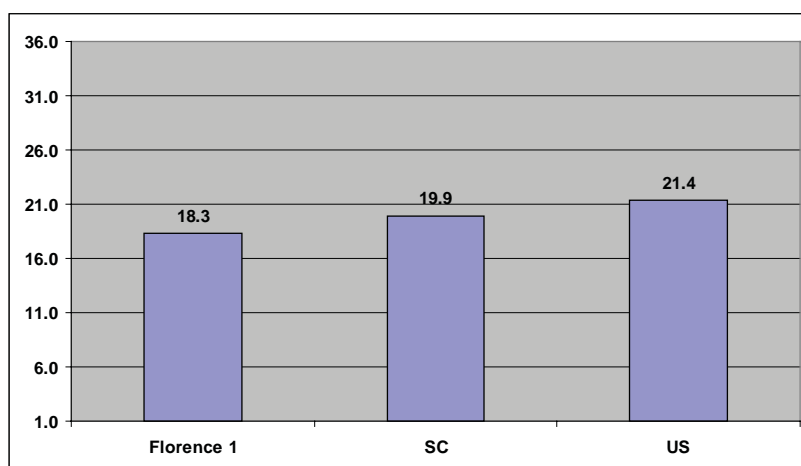

FLORENCE 2 READING DATA BRIEF

Percent of 3rd graders who Met Standard on the 2010 Palmetto Assessment of State Standards (PASS),
Reading & Research

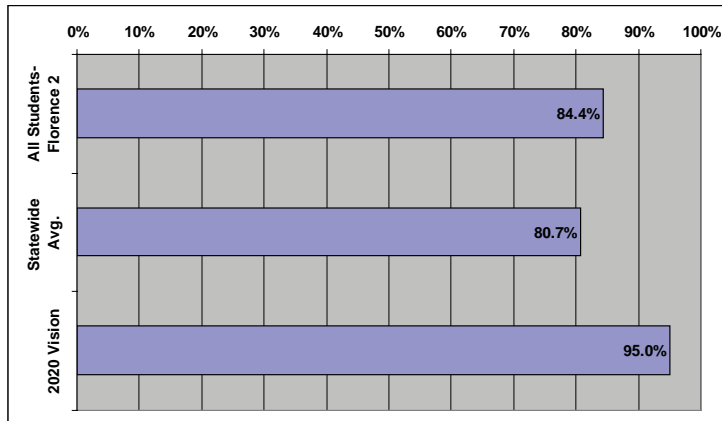

Florence 2 Data

	% Met Standard
WHITE	92.9%
AFRICAN-AMERICAN	74.4%
HISPANIC	NA
SUBSIDIZED MEALS	79.7%
FULL-PAY MEALS	96.2%

2010 District Poverty Index: 79%*

*Based on percentage of students who participate in Free or Reduced-Price lunch program or who are Medicaid-eligible

Percent of 8th graders who Met Standard on the 2010 Palmetto Assessment of State Standards (PASS),
Reading & Research

Florence 2 Data

	% Met Standard
WHITE	58.0%
AFRICAN-AMERICAN	35.0%
HISPANIC	NA
SUBSIDIZED MEALS	40.0%
FULL-PAY MEALS	56.8%

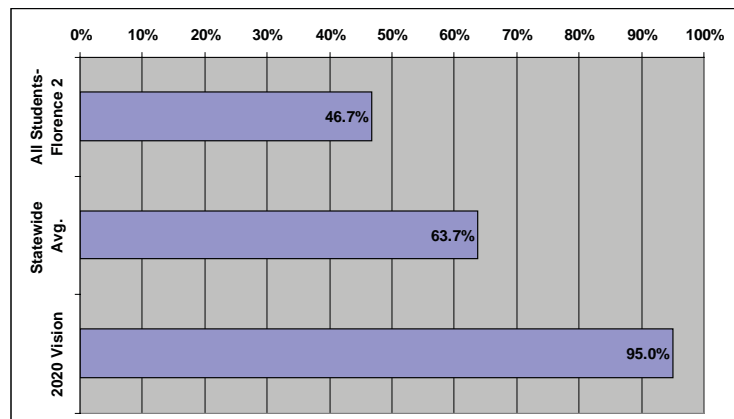

Percent of SC students who Met Standard on the 2010 High School Assessment Program (HSAP), *English Language Arts*

	% Met Standard
ALL STUDENTS -- FLOR. 2	82.2%
STATEWIDE AVG.	85.9%

FLORENCE 2 DATA

WHITE	91.4%
AFRICAN-AMERICAN	73.0%
HISPANIC	NA
SUBSIDIZED MEALS	77.6%
FULL-PAY MEALS	91.7%

Percent of SC students who Met Standard on the 2010 *English I* End-of-Course Exam

	% Met Standard
ALL STUDENTS -- FLOR. 2	68.8%
STATEWIDE AVG.	73.7%

FLORENCE 2 DATA

WHITE	85.6%
AFRICAN-AMERICAN	55.3%
HISPANIC	NA
SUBSIDIZED MEALS	56.7%
FULL-PAY MEALS	93.3%

Average performance on 2010 SAT, Critical Reading*

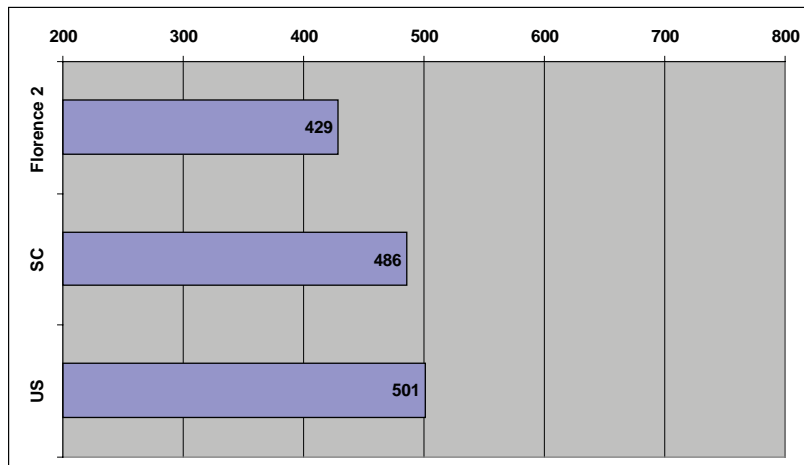

*Averages include only those students who took the SAT in 2010. The Critical Reading section of the test is scored with a maximum of 800 points possible.

Average performance on 2010 ACT, English**

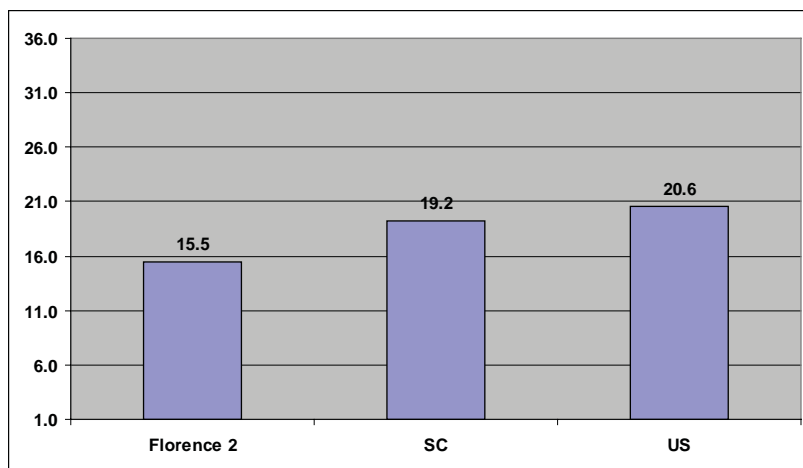

**Averages include only those students who took the ACT English test in 2010. Composite scores range from 1 to 36.

Average performance on 2010 ACT, Reading***

***Averages include only those students who took the ACT Reading test in 2010. Composite scores range from 1 to 36.

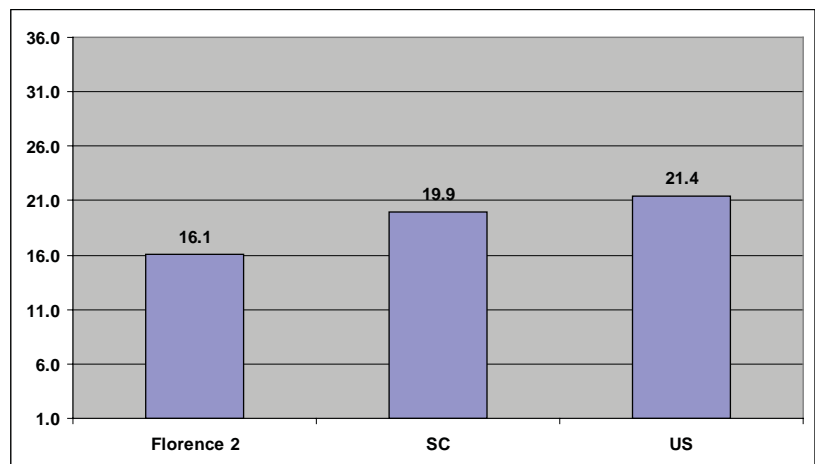

FLORENCE 3 READING DATA BRIEF

Percent of 3rd graders who Met Standard on the 2010 Palmetto Assessment of State Standards (PASS), *Reading & Research*

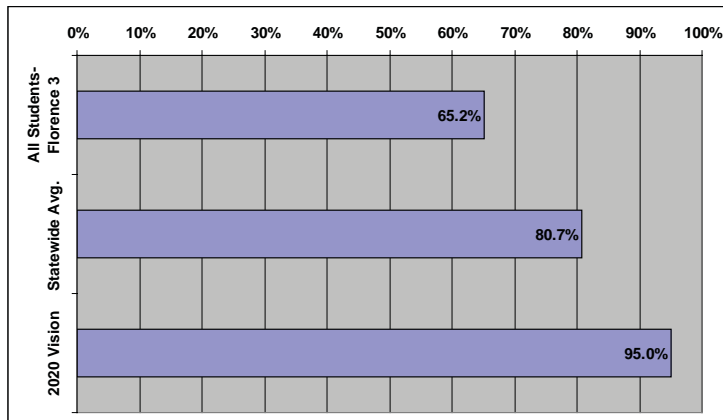

Florence 3 Data

	% Met Standard
WHITE	76.2%
AFRICAN-AMERICAN	58.6%
HISPANIC	69.2%
SUBSIDIZED MEALS	62.6%
FULL-PAY MEALS	87.5%

2010 District Poverty Index: 93%*

*Based on percentage of students who participate in Free or Reduced-Price lunch program or who are Medicaid-eligible

Percent of 8th graders who Met Standard on the 2010 Palmetto Assessment of State Standards (PASS), *Reading & Research*

Florence 3 Data

	% Met Standard
WHITE	61.5%
AFRICAN-AMERICAN	35.0%
HISPANIC	NA
SUBSIDIZED MEALS	40.1%
FULL-PAY MEALS	69.6%

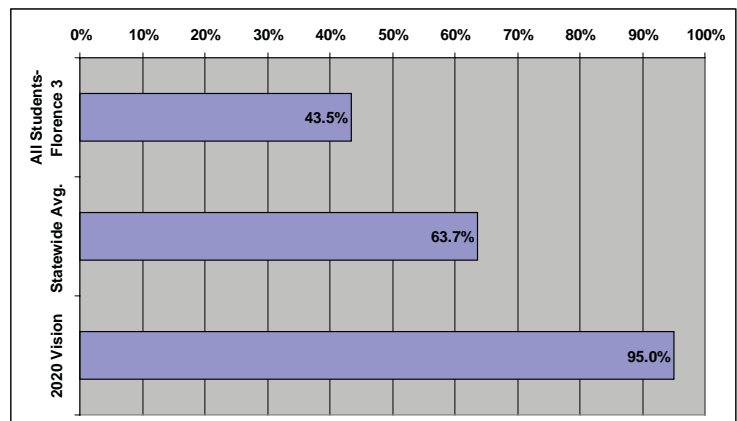

Percent of SC students who Met Standard on the 2010 High School Assessment Program (HSAP), *English Language Arts*

	% Met Standard
ALL STUDENTS -- FLOR. 3	78.6%
STATEWIDE AVG.	85.9%
<u>FLORENCE 3 DATA</u>	
WHITE	80.0%
AFRICAN-AMERICAN	77.6%
HISPANIC	NA
SUBSIDIZED MEALS	77.0%
FULL-PAY MEALS	86.5%

Percent of SC students who Met Standard on the 2010 *English I* End-of-Course Exam

	% Met Standard
ALL STUDENTS -- FLOR. 3	63.7%
STATEWIDE AVG.	73.7%
<u>FLORENCE 3 DATA</u>	
WHITE	73.7%
AFRICAN-AMERICAN	61.5%
HISPANIC	NA
SUBSIDIZED MEALS	65.3%
FULL-PAY MEALS	57.8%

Average performance on 2010 SAT, Critical Reading*

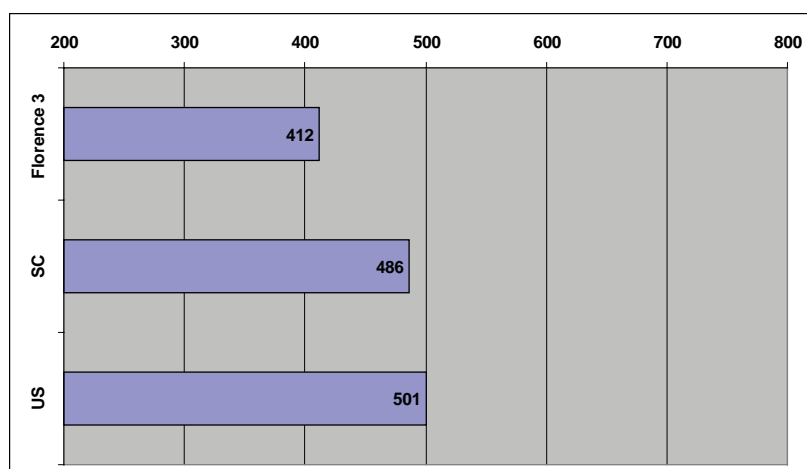

*Averages include only those students who took the SAT in 2010. The Critical Reading section of the test is scored with a maximum of 800 points possible.

Average performance on 2010 ACT, English**

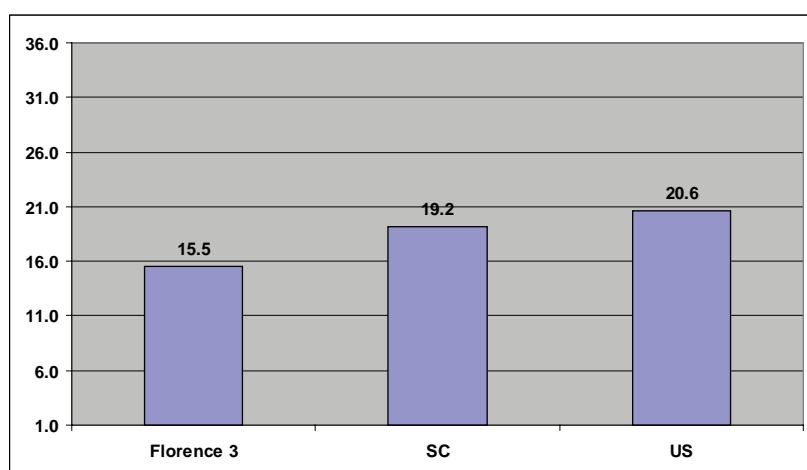

**Averages include only those students who took the ACT English test in 2010. Composite scores range from 1 to 36.

Average performance on 2010 ACT, Reading***

***Averages include only those students who took the ACT Reading test in 2010. Composite scores range from 1 to 36.

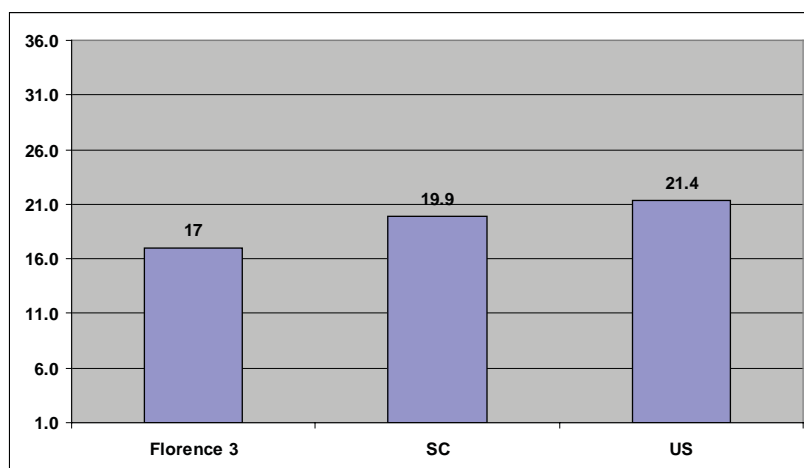

FLORENCE 4 READING DATA BRIEF

Percent of 3rd graders who Met Standard on the 2010 Palmetto Assessment of State Standards (PASS), *Reading & Research*

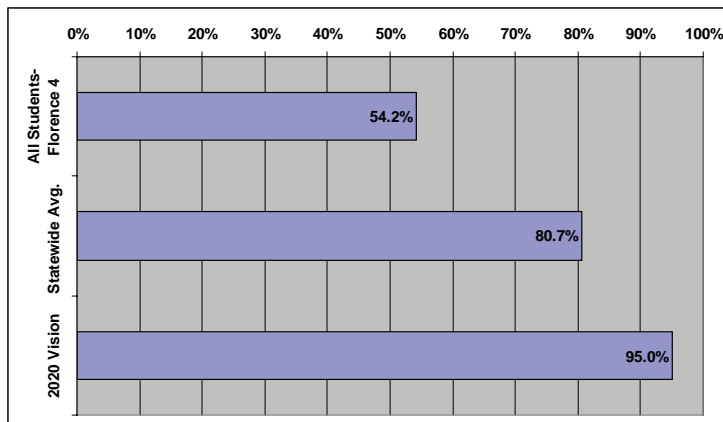

Florence 4 Data

	% Met Standard
WHITE	NA
AFRICAN-AMERICAN	54.0%
HISPANIC	NA
SUBSIDIZED MEALS	50.9%
FULL-PAY MEALS	NA

2010 District Poverty Index: 95%*

*Based on percentage of students who participate in Free or Reduced-Price lunch program or who are Medicaid-eligible

Percent of 8th graders who Met Standard on the 2010 Palmetto Assessment of State Standards (PASS), *Reading & Research*

Florence 4 Data

	% Met Standard
WHITE	NA
AFRICAN-AMERICAN	32.6%
HISPANIC	NA
SUBSIDIZED MEALS	38.8%
FULL-PAY MEALS	NA

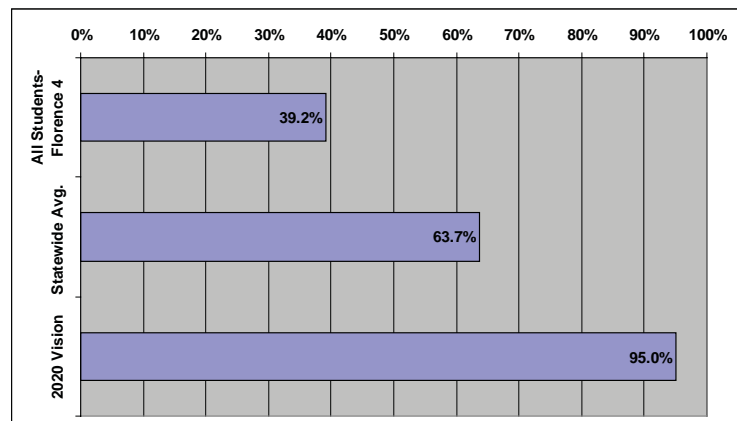

Percent of SC students who Met Standard on the 2010 High School Assessment Program (HSAP), *English Language Arts*

	% Met Standard
ALL STUDENTS -- FLOR. 4	58.4%
STATEWIDE AVG.	85.9%
<u>FLORENCE 4 DATA</u>	
WHITE	NA
AFRICAN-AMERICAN	57.1%
HISPANIC	NA
SUBSIDIZED MEALS	40.0%
FULL-PAY MEALS	61.2%

Percent of SC students who Met Standard on the 2010 *English I* End-of-Course Exam

	% Met Standard
ALL STUDENTS -- FLOR. 4	52.9%
STATEWIDE AVG.	73.7%
<u>FLORENCE 4 DATA</u>	
WHITE	83.3%
AFRICAN-AMERICAN	41.5%
HISPANIC	NA
SUBSIDIZED MEALS	50.0%
FULL-PAY MEALS	57.2%

Average performance on 2010 SAT, Critical Reading*

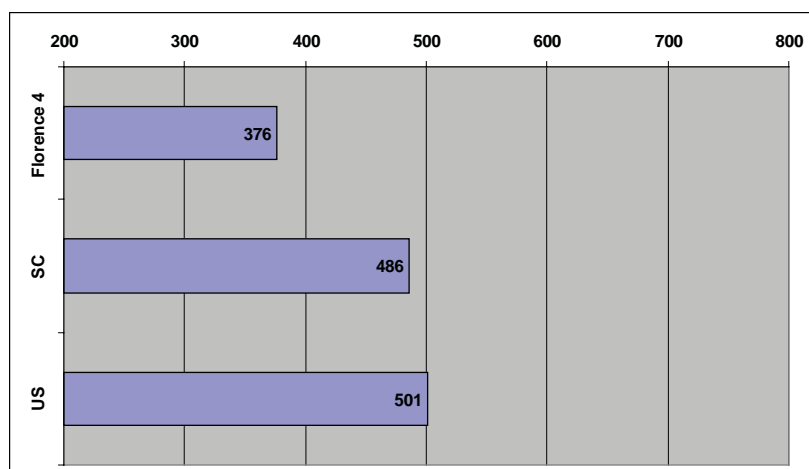

*Averages include only those students who took the SAT in 2010. The Critical Reading section of the test is scored with a maximum of 800 points possible.

Average performance on 2010 ACT, English**

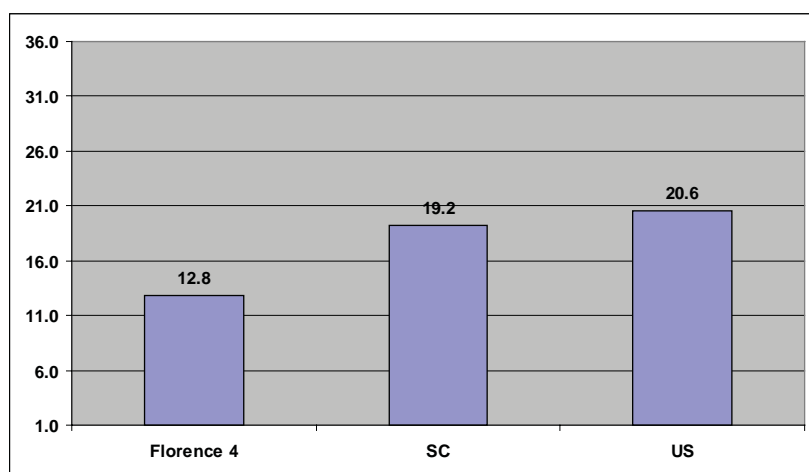

**Averages include only those students who took the ACT English test in 2010. Composite scores range from 1 to 36.

Average performance on 2010 ACT, Reading***

***Averages include only those students who took the ACT Reading test in 2010. Composite scores range from 1 to 36.

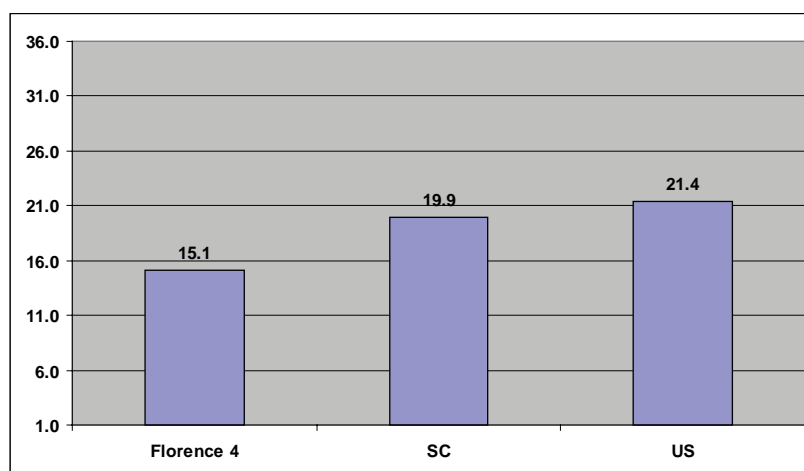

FLORENCE 5 READING DATA BRIEF

Percent of 3rd graders who Met Standard on the 2010 Palmetto Assessment of State Standards (PASS),
Reading & Research

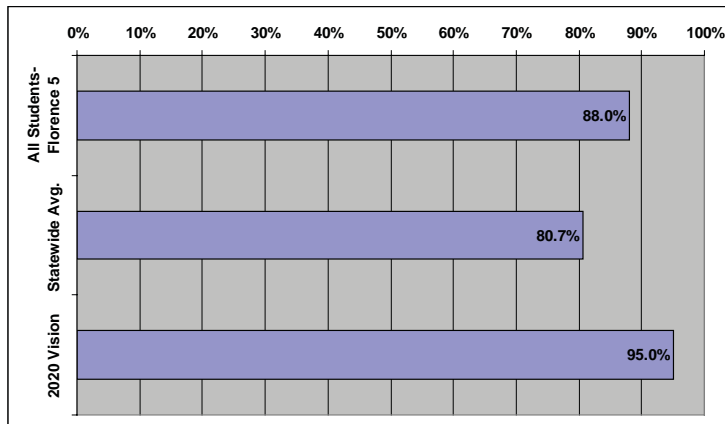

Florence 5 Data

	% Met Standard
WHITE	89.3%
AFRICAN-AMERICAN	82.8%
HISPANIC	NA
SUBSIDIZED MEALS	83.3%
FULL-PAY MEALS	95.2%

2010 District Poverty Index: 74%*

*Based on percentage of students who participate in Free or Reduced-Price lunch program or who are Medicaid-eligible

Percent of 8th graders who Met Standard on the 2010 Palmetto Assessment of State Standards (PASS),
Reading & Research

Florence 5 Data

	% Met Standard
WHITE	75.0%
AFRICAN-AMERICAN	36.0%
HISPANIC	NA
SUBSIDIZED MEALS	54.7%
FULL-PAY MEALS	82.6%

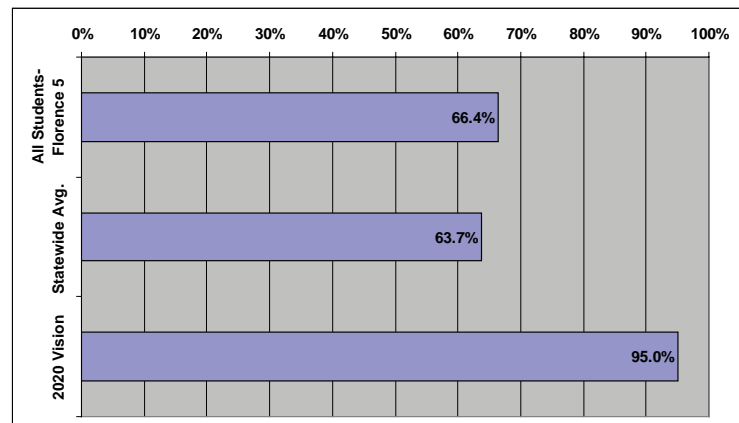

Percent of SC students who Met Standard on the 2010 High School Assessment Program (HSAP), *English Language Arts*

	% Met Standard
ALL STUDENTS -- FLOR. 5	88.8%
STATEWIDE AVG.	85.9%

FLORENCE 5 DATA

WHITE	95.7%
AFRICAN-AMERICAN	69.2%
HISPANIC	NA
SUBSIDIZED MEALS	83.1%
FULL-PAY MEALS	97.4%

Percent of SC students who Met Standard on the 2010 *English I* End-of-Course Exam

	% Met Standard
ALL STUDENTS -- FLOR. 5	65.4%
STATEWIDE AVG.	73.7%

FLORENCE 5 DATA

WHITE	75.4%
AFRICAN-AMERICAN	46.2%
HISPANIC	NA
SUBSIDIZED MEALS	49.2%
FULL-PAY MEALS	84.5%

Average performance on 2010 SAT, Critical Reading*

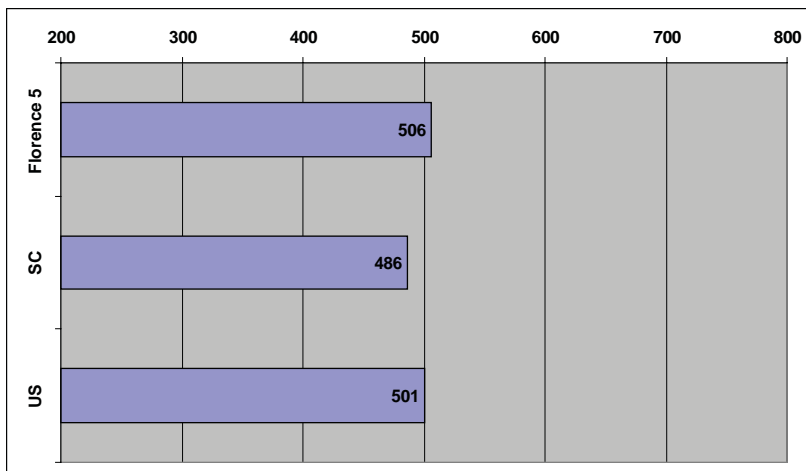

*Averages include only those students who took the SAT in 2010. The Critical Reading section of the test is scored with a maximum of 800 points possible.

Average performance on 2010 ACT, English**

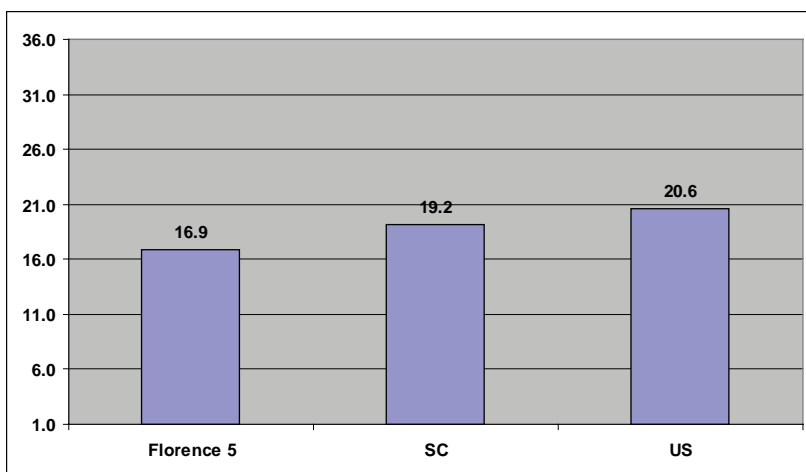

**Averages include only those students who took the ACT English test in 2010. Composite scores range from 1 to 36.

Average performance on 2010 ACT, Reading***

***Averages include only those students who took the ACT Reading test in 2010. Composite scores range from 1 to 36.

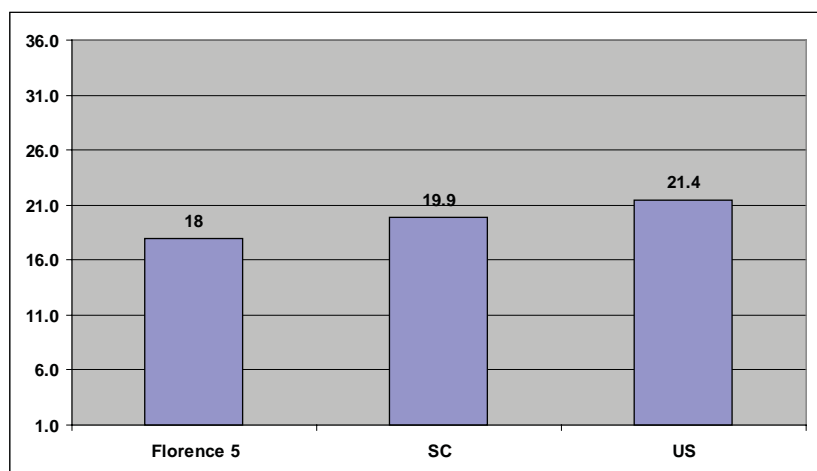

GEORGETOWN READING DATA BRIEF

Percent of 3rd graders who Met Standard on the 2010 Palmetto Assessment of State Standards (PASS), Reading & Research

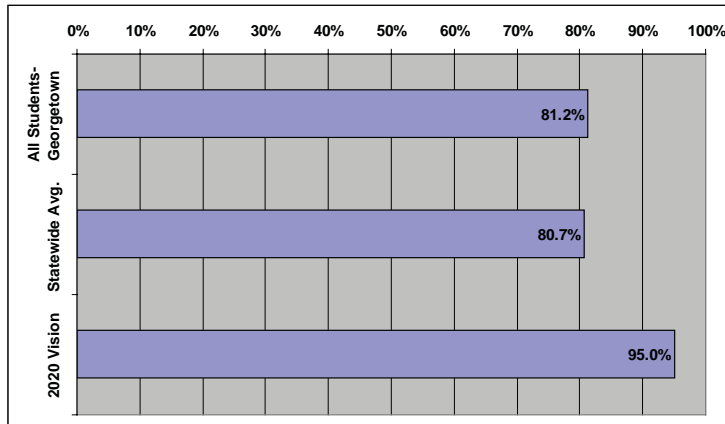

Georgetown Data

	% Met Standard
WHITE	89.4%
AFRICAN-AMERICAN	71.8%
HISPANIC	90.0%
SUBSIDIZED MEALS	75.8%
FULL-PAY MEALS	93.1%

2010 District Poverty Index: 74%*

*Based on percentage of students who participate in Free or Reduced-Price lunch program or who are Medicaid-eligible

Percent of 8th graders who Met Standard on the 2010 Palmetto Assessment of State Standards (PASS), Reading & Research

Georgetown Data

	% Met Standard
WHITE	75.0%
AFRICAN-AMERICAN	46.4%
HISPANIC	47.4%
SUBSIDIZED MEALS	49.9%
FULL-PAY MEALS	80.7%

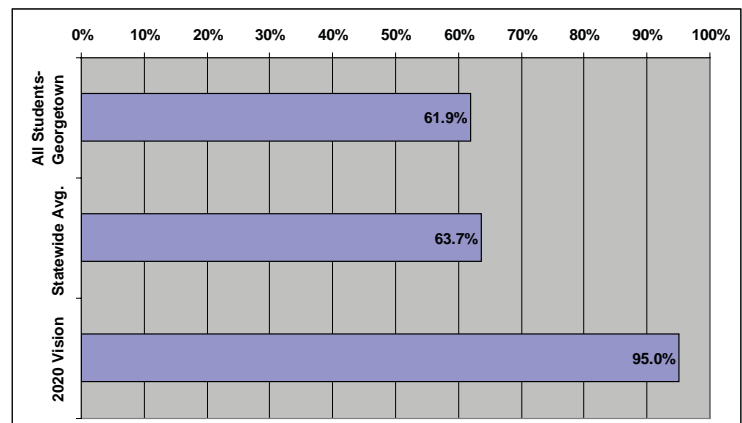

Percent of SC students who Met Standard on the 2010 High School Assessment Program (HSAP), English Language Arts

	% Met Standard
ALL STUDENTS -- GEORGE.	85.8%
STATEWIDE AVG.	85.9%

GEORGETOWN DATA

WHITE	92.2%
AFRICAN-AMERICAN	79.0%
HISPANIC	88.2%
SUBSIDIZED MEALS	79.8%
FULL-PAY MEALS	94.9%

Percent of SC students who Met Standard on the 2010 English I End-of-Course Exam

	% Met Standard
ALL STUDENTS -- GEORGE.	69.8%
STATEWIDE AVG.	73.7%

GEORGETOWN DATA

WHITE	83.4%
AFRICAN-AMERICAN	52.5%
HISPANIC	83.3%
SUBSIDIZED MEALS	59.3%
FULL-PAY MEALS	85.8%

Average performance on 2010 SAT, Critical Reading*

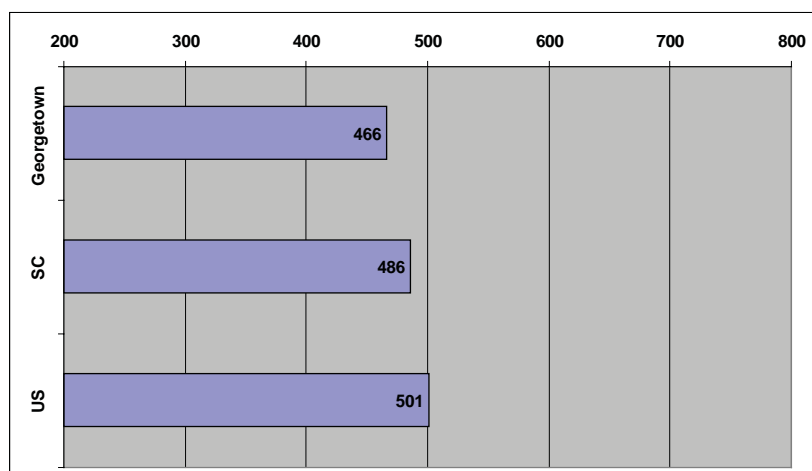

*Averages include only those students who took the SAT in 2010. The Critical Reading section of the test is scored with a maximum of 800 points possible.

Average performance on 2010 ACT, English**

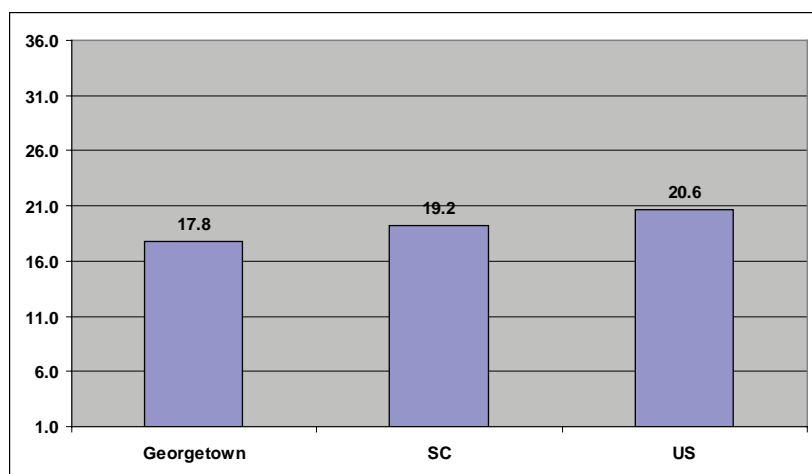

**Averages include only those students who took the ACT English test in 2010. Composite scores range from 1 to 36.

Average performance on 2010 ACT, Reading***

***Averages include only those students who took the ACT Reading test in 2010. Composite scores range from 1 to 36.

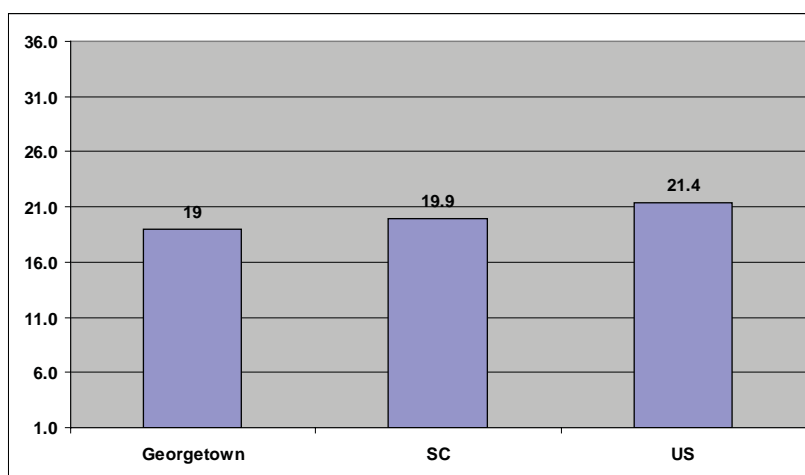

GREENVILLE READING DATA BRIEF

Percent of 3rd graders who Met Standard on the 2010 Palmetto Assessment of State Standards (PASS), Reading & Research

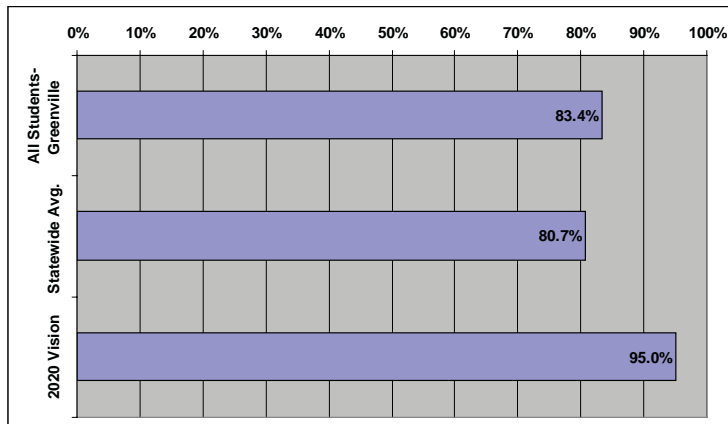

Greenville Data

	% Met Standard
WHITE	89.6%
AFRICAN-AMERICAN	71.7%
HISPANIC	75.6%
SUBSIDIZED MEALS	74.7%
FULL-PAY MEALS	92.0%

2010 District Poverty Index: 58%*

*Based on percentage of students who participate in Free or Reduced-Price lunch program or who are Medicaid-eligible

Percent of 8th graders who Met Standard on the 2010 Palmetto Assessment of State Standards (PASS), Reading & Research

Greenville Data

	% Met Standard
WHITE	75.4%
AFRICAN-AMERICAN	47.6%
HISPANIC	55.5%
SUBSIDIZED MEALS	50.0%
FULL-PAY MEALS	79.6%

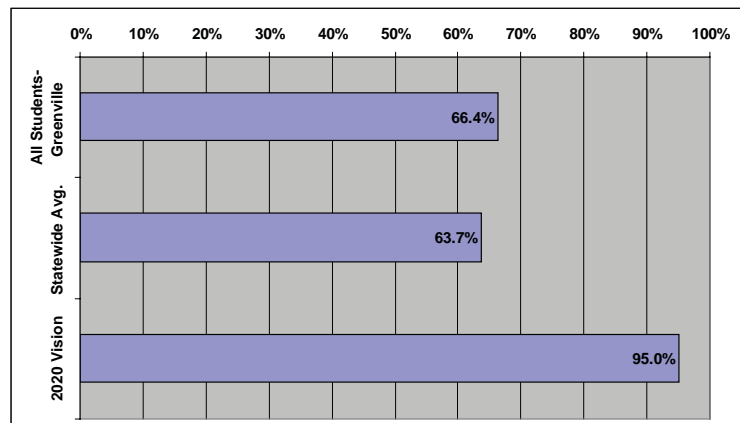

Percent of SC students who Met Standard on the 2010 High School Assessment Program (HSAP), English Language Arts

	% Met Standard
ALL STUDENTS --GREENV.	88.2%
STATEWIDE AVG.	85.9%

GREENVILLE DATA

WHITE	93.9%
AFRICAN-AMERICAN	77.8%
HISPANIC	79.5%
SUBSIDIZED MEALS	77.9%
FULL-PAY MEALS	94.7%

Percent of SC students who Met Standard on the 2010 English I End-of-Course Exam

	% Met Standard
ALL STUDENTS -- GREENV.	78.4%
STATEWIDE AVG.	73.7%

GREENVILLE DATA

WHITE	86.8%
AFRICAN-AMERICAN	61.9%
HISPANIC	69.8%
SUBSIDIZED MEALS	65.4%
FULL-PAY MEALS	86.3%

Average performance on 2010 SAT, Critical Reading*

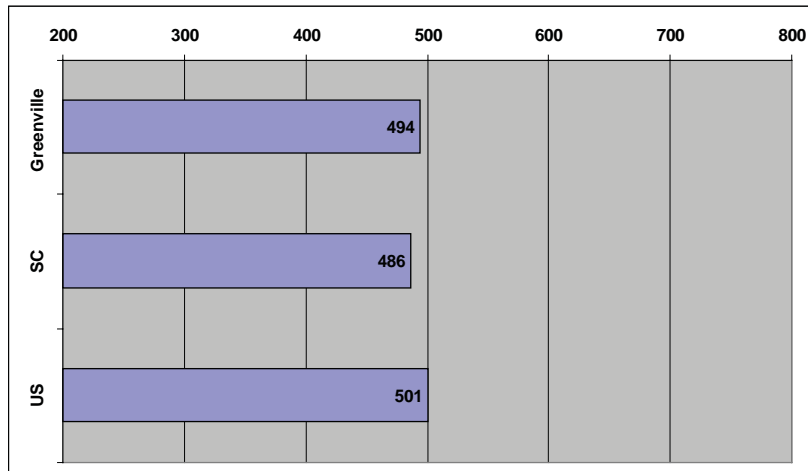

*Averages include only those students who took the SAT in 2010. The Critical Reading section of the test is scored with a maximum of 800 points possible.

Average performance on 2010 ACT, English**

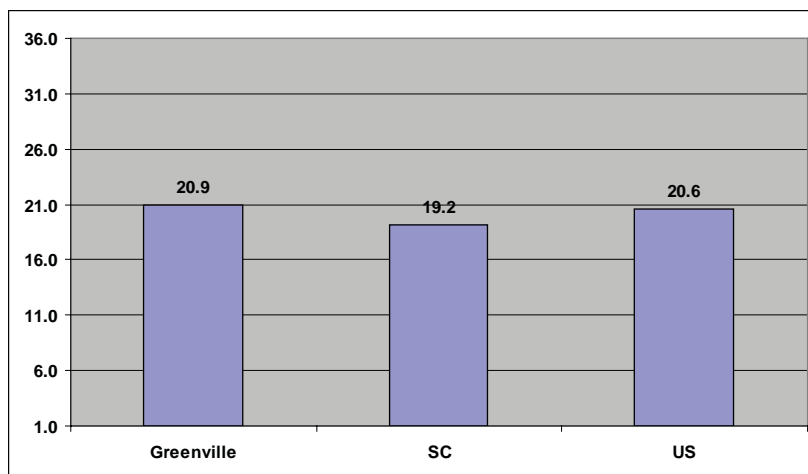

**Averages include only those students who took the ACT English test in 2010. Composite scores range from 1 to 36.

Average performance on 2010 ACT, Reading***

***Averages include only those students who took the ACT Reading test in 2010. Composite scores range from 1 to 36.

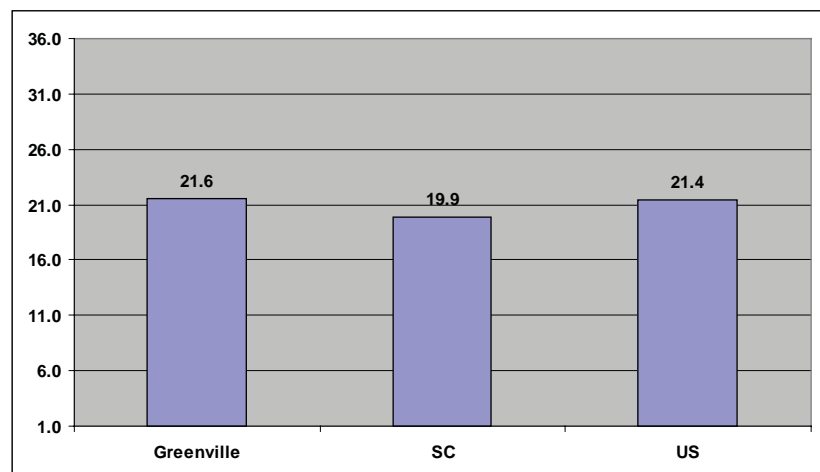

GREENWOOD 50 READING DATA BRIEF

Percent of 3rd graders who Met Standard on the 2010 Palmetto Assessment of State Standards (PASS),
Reading & Research

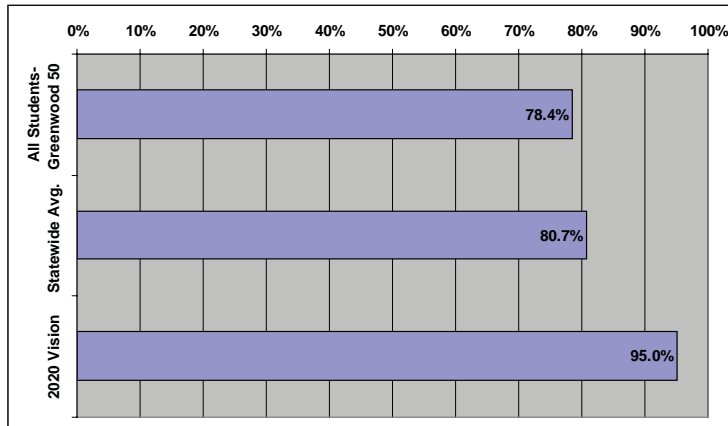

Greenwood 50 Data

	% Met Standard
WHITE	91.8%
AFRICAN-AMERICAN	67.2%
HISPANIC	62.8%
SUBSIDIZED MEALS	71.6%
FULL-PAY MEALS	91.8%

2010 District Poverty Index: 71%*

*Based on percentage of students who participate in Free or Reduced-Price lunch program or who are Medicaid-eligible

Percent of 8th graders who Met Standard on the 2010 Palmetto Assessment of State Standards (PASS),
Reading & Research

Greenwood 50 Data

	% Met Standard
WHITE	75.0%
AFRICAN-AMERICAN	38.1%
HISPANIC	45.2%
SUBSIDIZED MEALS	41.2%
FULL-PAY MEALS	79.7%

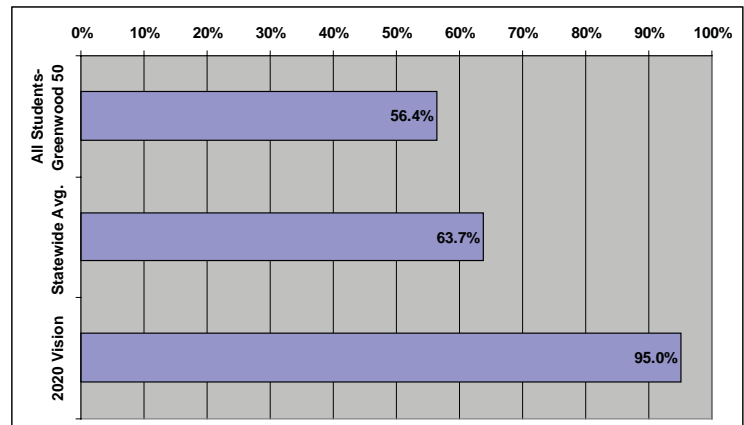

Percent of SC students who Met Standard on the 2010 High School Assessment Program (HSAP), *English Language Arts*

	% Met Standard
ALL STUDENTS -- GREEN. 50	87.9%
STATEWIDE AVG.	85.9%

GREENWOOD 50 DATA

WHITE	94.9%
AFRICAN-AMERICAN	81.9%
HISPANIC	75.0%
SUBSIDIZED MEALS	81.3%
FULL-PAY MEALS	93.4%

Percent of SC students who Met Standard on the 2010 *English I* End-of-Course Exam

	% Met Standard
ALL STUDENTS -- GREEN. 50	66.7%
STATEWIDE AVG.	73.7%

GREENWOOD 50 DATA

WHITE	80.2%
AFRICAN-AMERICAN	51.7%
HISPANIC	45.3%
SUBSIDIZED MEALS	51.1%
FULL-PAY MEALS	84.9%

Average performance on 2010 SAT, Critical Reading*

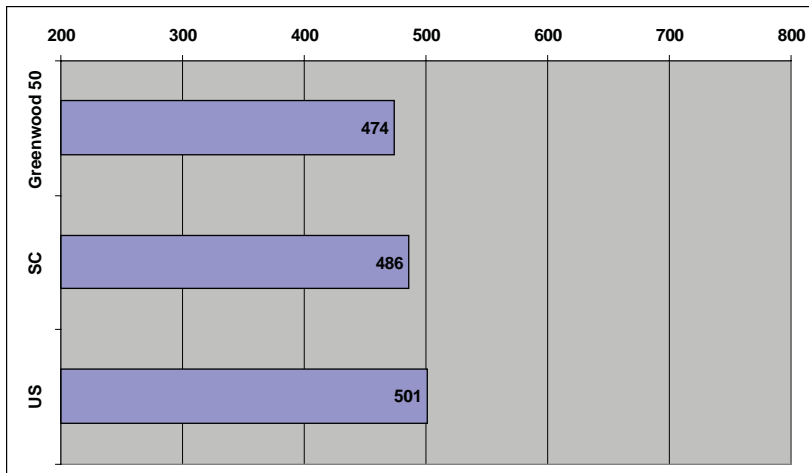

*Averages include only those students who took the SAT in 2010. The Critical Reading section of the test is scored with a maximum of 800 points possible.

Average performance on 2010 ACT, English**

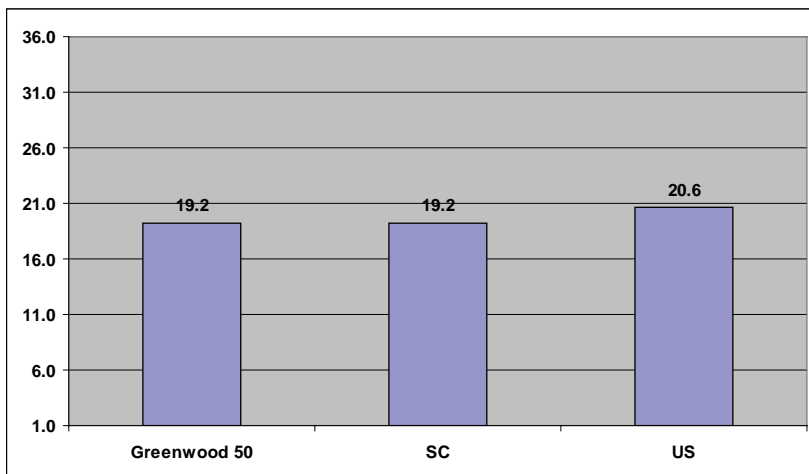

**Averages include only those students who took the ACT English test in 2010. Composite scores range from 1 to 36.

Average performance on 2010 ACT, Reading***

***Averages include only those students who took the ACT Reading test in 2010. Composite scores range from 1 to 36.

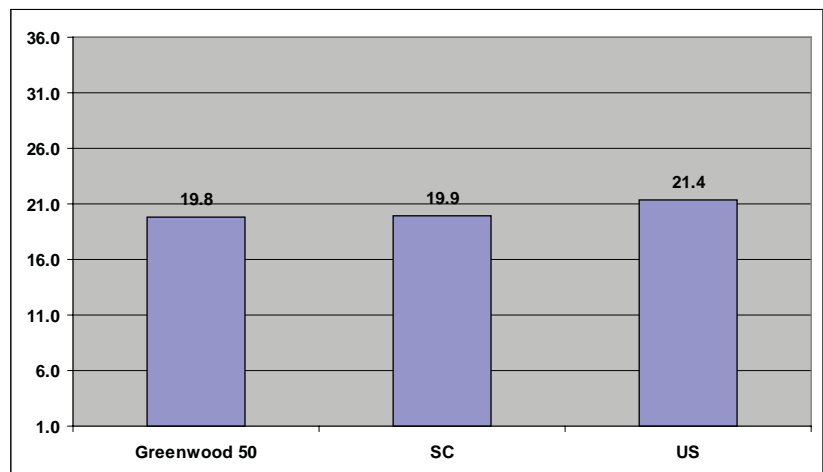

GREENWOOD 51 READING DATA BRIEF

Percent of 3rd graders who Met Standard on the 2010 Palmetto Assessment of State Standards (PASS), Reading & Research

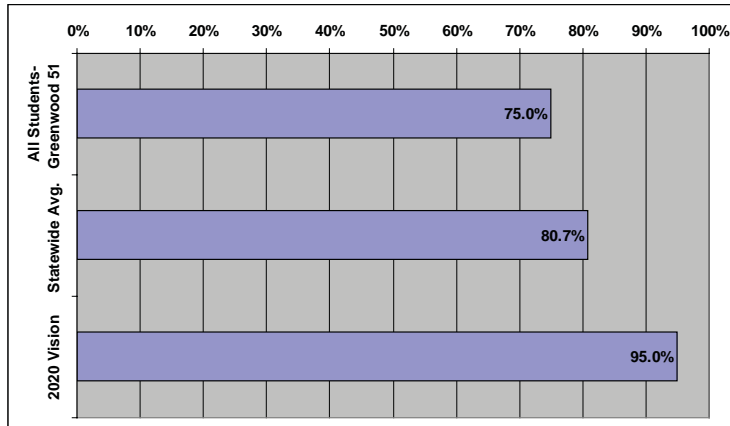

Greenwood 51 Data

	% Met Standard
WHITE	75.0%
AFRICAN-AMERICAN	NA
HISPANIC	NA
SUBSIDIZED MEALS	69.7%
FULL-PAY MEALS	80.0%

2010 District Poverty Index: 79%*

*Based on percentage of students who participate in Free or Reduced-Price lunch program or who are Medicaid-eligible

Percent of 8th graders who Met Standard on the 2010 Palmetto Assessment of State Standards (PASS), Reading & Research

Greenwood 51 Data

	% Met Standard
WHITE	68.9%
AFRICAN-AMERICAN	40.7%
HISPANIC	NA
SUBSIDIZED MEALS	55.0%
FULL-PAY MEALS	71.4%

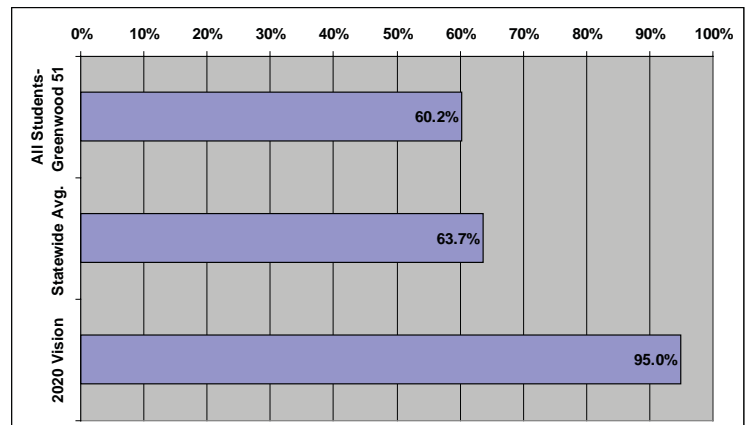

Percent of SC students who Met Standard on the 2010 High School Assessment Program (HSAP), English Language Arts

	% Met Standard
ALL STUDENTS -- GREEN. 51	87.7%
STATEWIDE AVG.	85.9%

GREENWOOD 51 DATA

WHITE	96.4%
AFRICAN-AMERICAN	61.1%
HISPANIC	NA
SUBSIDIZED MEALS	85.7%
FULL-PAY MEALS	90.3%

Percent of SC students who Met Standard on the 2010 English I End-of-Course Exam

	% Met Standard
ALL STUDENTS -- GREEN. 51	51.5%
STATEWIDE AVG.	73.7%

GREENWOOD 51 DATA

WHITE	64.2%
AFRICAN-AMERICAN	20.0%
HISPANIC	NA
SUBSIDIZED MEALS	42.6%
FULL-PAY MEALS	65.8%

Average performance on 2010 SAT, Critical Reading*

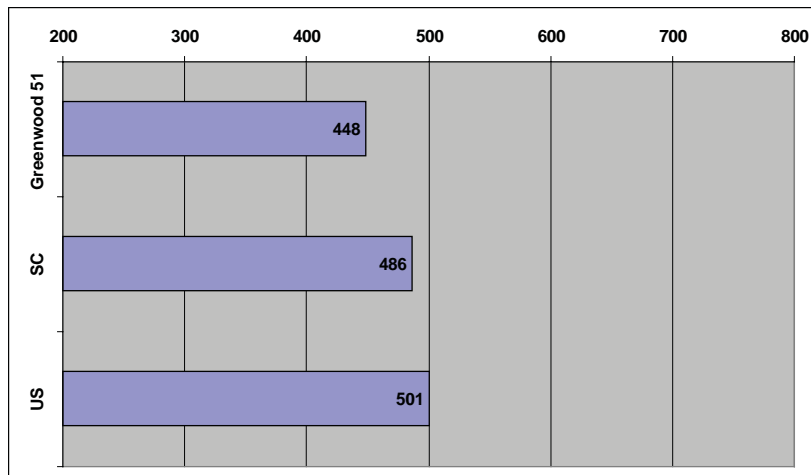

*Averages include only those students who took the SAT in 2010. The Critical Reading section of the test is scored with a maximum of 800 points possible.

Average performance on 2010 ACT, English**

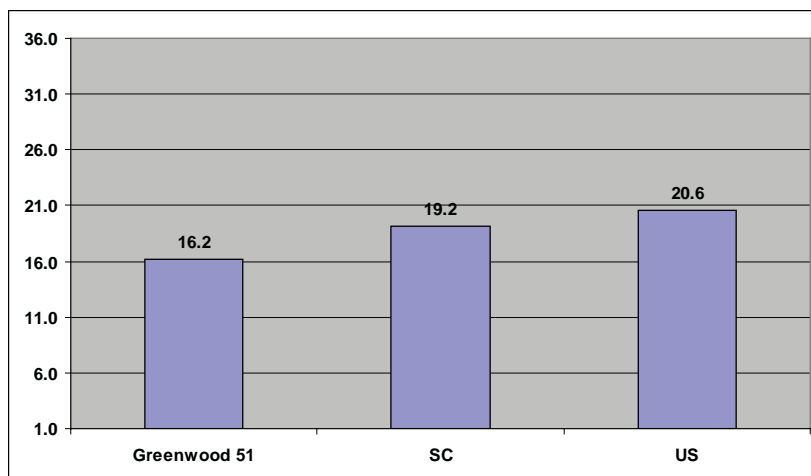

**Averages include only those students who took the ACT English test in 2010. Composite scores range from 1 to 36.

Average performance on 2010 ACT, Reading***

***Averages include only those students who took the ACT Reading test in 2010. Composite scores range from 1 to 36.

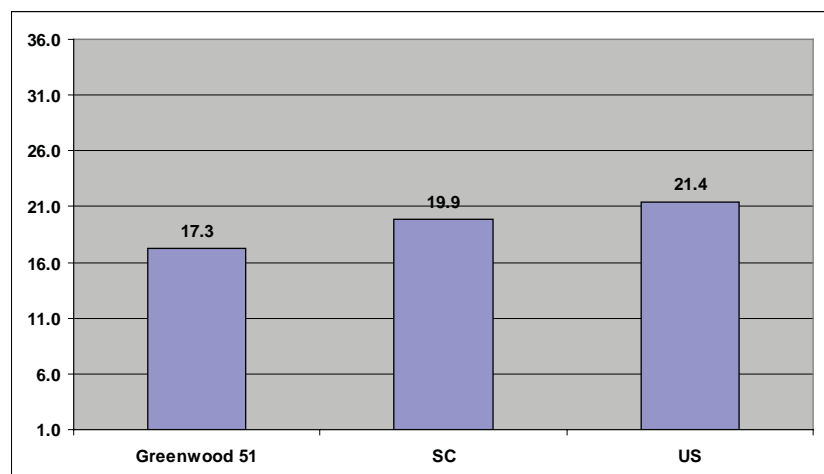

GREENWOOD 52 READING DATA BRIEF

Percent of 3rd graders who Met Standard on the 2010 Palmetto Assessment of State Standards (PASS),
Reading & Research

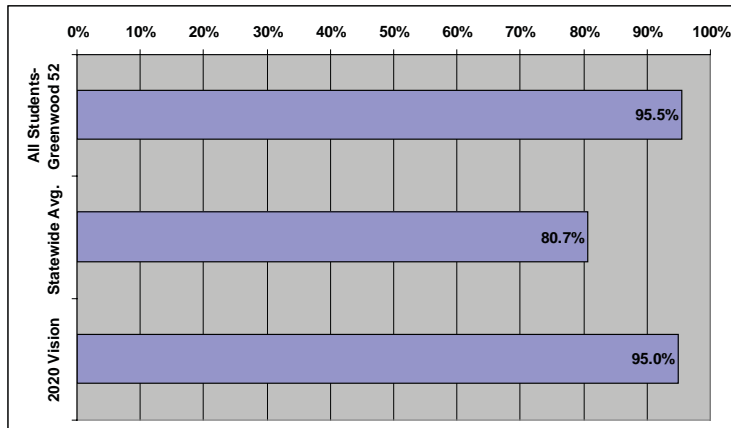

Greenwood 52 Data

	% Met Standard
WHITE	98.8%
AFRICAN-AMERICAN	84.6%
HISPANIC	NA
SUBSIDIZED MEALS	94.0%
FULL-PAY MEALS	97.7%

2010 District Poverty Index: 64%*

*Based on percentage of students who participate in Free or Reduced-Price lunch program or who are Medicaid-eligible

Percent of 8th graders who Met Standard on the 2010 Palmetto Assessment of State Standards (PASS),
Reading & Research

Greenwood 52 Data

	% Met Standard
WHITE	69.2%
AFRICAN-AMERICAN	34.4%
HISPANIC	NA
SUBSIDIZED MEALS	45.7%
FULL-PAY MEALS	77.1%

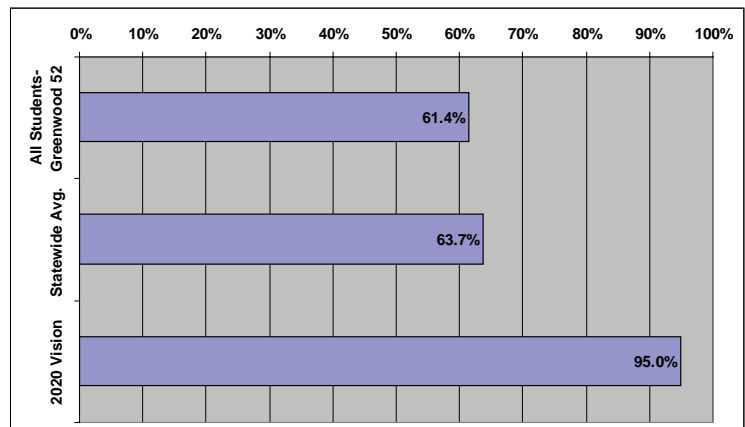

Percent of SC students who Met Standard on the 2010 High School Assessment Program (HSAP), *English Language Arts*

	% Met Standard
ALL STUDENTS -- GREEN. 52	91.9%
STATEWIDE AVG.	85.9%

GREENWOOD 52 DATA

WHITE	98.9%
AFRICAN-AMERICAN	66.7%
HISPANIC	NA
SUBSIDIZED MEALS	85.2%
FULL-PAY MEALS	98.4%

Percent of SC students who Met Standard on the 2010 *English I* End-of-Course Exam

	% Met Standard
ALL STUDENTS -- GREEN. 52	74.0%
STATEWIDE AVG.	73.7%

GREENWOOD 52 DATA

WHITE	86.0%
AFRICAN-AMERICAN	46.8%
HISPANIC	NA
SUBSIDIZED MEALS	56.2%
FULL-PAY MEALS	89.4%

Average performance on 2010 SAT, Critical Reading*

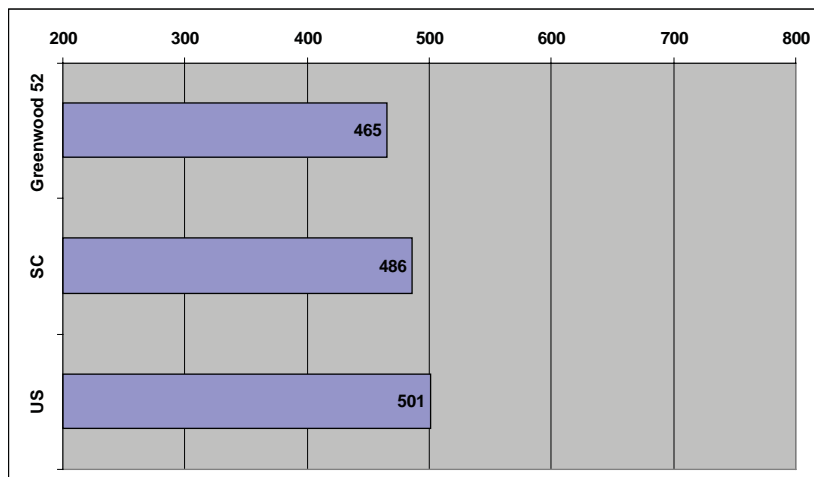

*Averages include only those students who took the SAT in 2010. The Critical Reading section of the test is scored with a maximum of 800 points possible.

Average performance on 2010 ACT, English**

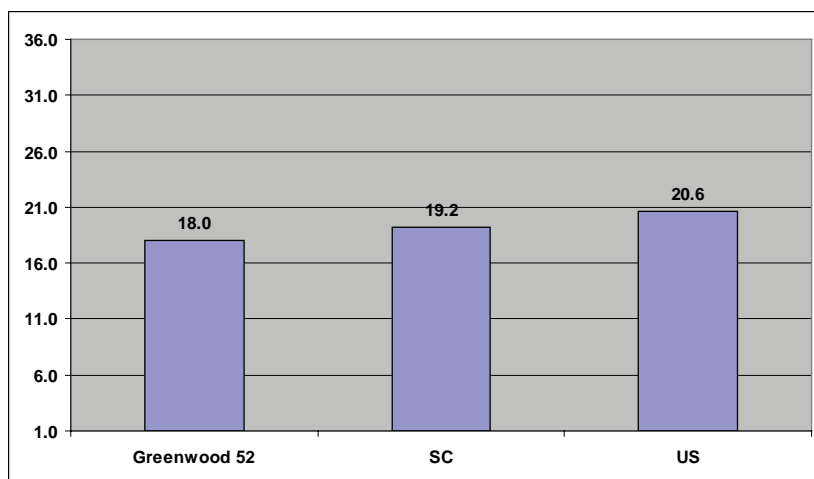

**Averages include only those students who took the ACT English test in 2010. Composite scores range from 1 to 36.

Average performance on 2010 ACT, Reading***

***Averages include only those students who took the ACT Reading test in 2010. Composite scores range from 1 to 36.

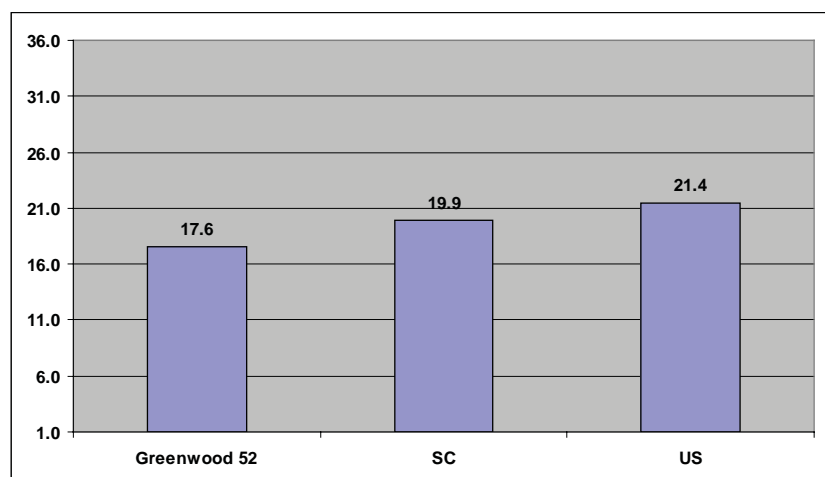

HAMPTON 1 READING DATA BRIEF

Percent of 3rd graders who Met Standard on the 2010 Palmetto Assessment of State Standards (PASS),
Reading & Research

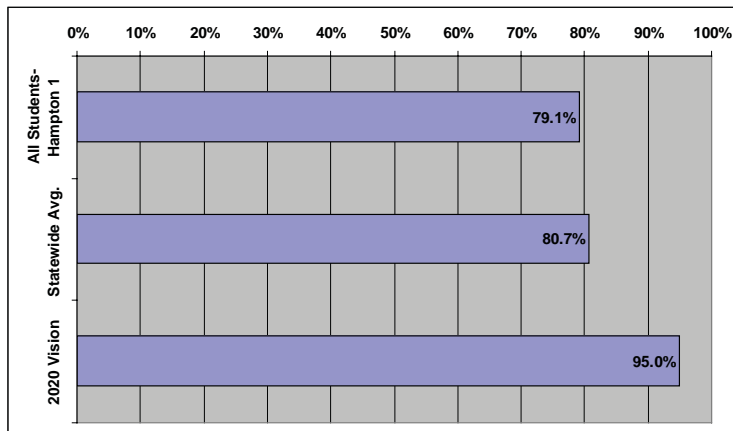

Hampton 1 Data

	% Met Standard
WHITE	87.5%
AFRICAN-AMERICAN	71.4%
HISPANIC	NA
SUBSIDIZED MEALS	75.7%
FULL-PAY MEALS	90.5%

2010 District Poverty Index: 80%*

*Based on percentage of students who participate in Free or Reduced-Price lunch program or who are Medicaid-eligible

Percent of 8th graders who Met Standard on the 2010 Palmetto Assessment of State Standards (PASS),
Reading & Research

Hampton 1 Data

	% Met Standard
WHITE	64.0%
AFRICAN-AMERICAN	49.0%
HISPANIC	NA
SUBSIDIZED MEALS	50.4%
FULL-PAY MEALS	66.7%

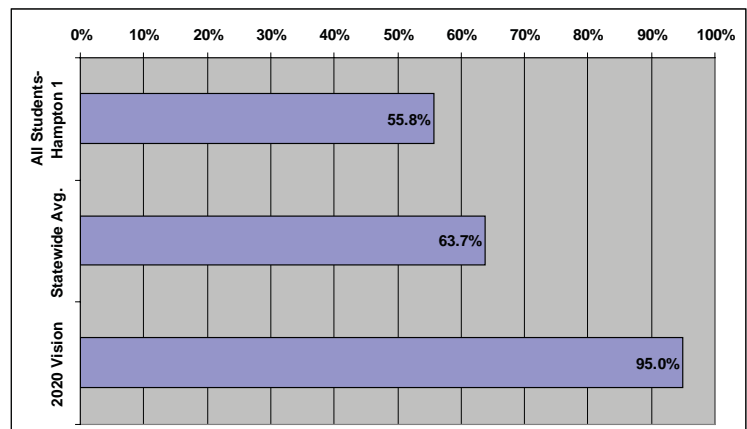

Percent of SC students who Met Standard on the 2010 High School Assessment Program (HSAP), *English Language Arts*

	% Met Standard
ALL STUDENTS -- HAMPTON 1	77.4%
STATEWIDE AVG.	85.9%

HAMPTON 1 DATA

WHITE	81.1%
AFRICAN-AMERICAN	74.3%
HISPANIC	NA
SUBSIDIZED MEALS	73.6%
FULL-PAY MEALS	84.3%

Percent of SC students who Met Standard on the 2010 *English I* End-of-Course Exam

	% Met Standard
ALL STUDENTS -- HAMPTON 1	75.0%
STATEWIDE AVG.	73.7%

HAMPTON 1 DATA

WHITE	79.2%
AFRICAN-AMERICAN	72.3%
HISPANIC	NA
SUBSIDIZED MEALS	70.3%
FULL-PAY MEALS	83.4%

Average performance on 2010 SAT, Critical Reading*

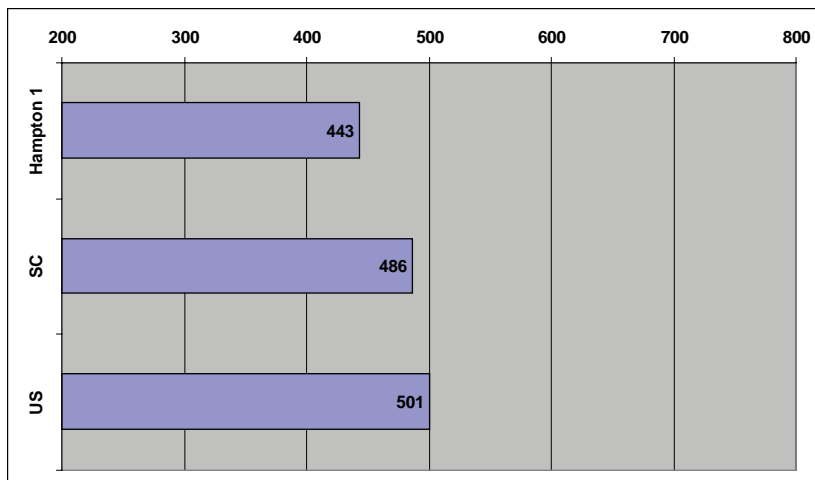

*Averages include only those students who took the SAT in 2010. The Critical Reading section of the test is scored with a maximum of 800 points possible.

Average performance on 2010 ACT, English**

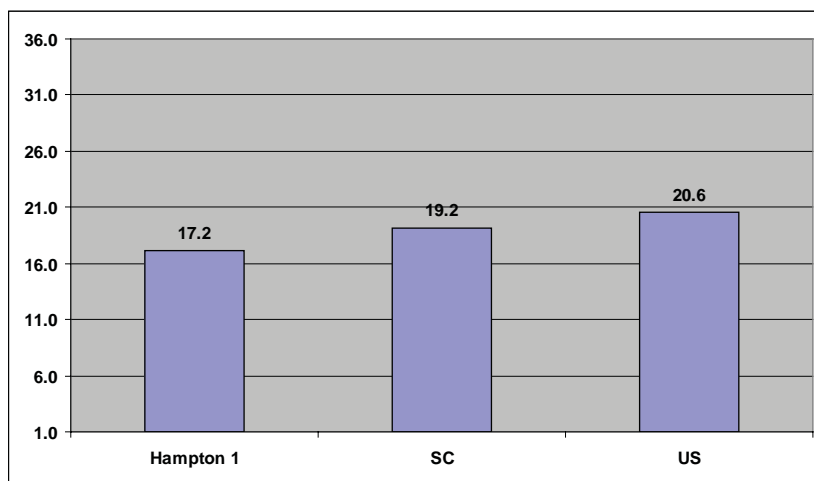

**Averages include only those students who took the ACT English test in 2010. Composite scores range from 1 to 36.

Average performance on 2010 ACT, Reading***

***Averages include only those students who took the ACT Reading test in 2010. Composite scores range from 1 to 36.

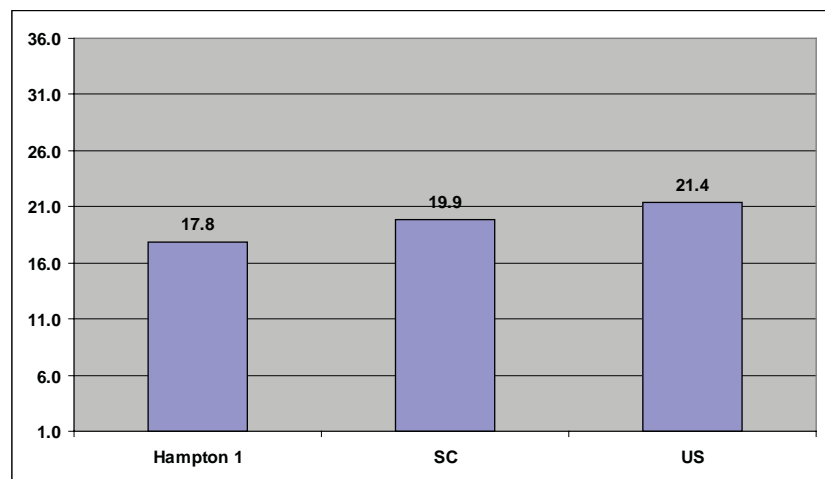

HAMPTON 2 READING DATA BRIEF

Percent of 3rd graders who Met Standard on the 2010 Palmetto Assessment of State Standards (PASS), Reading & Research

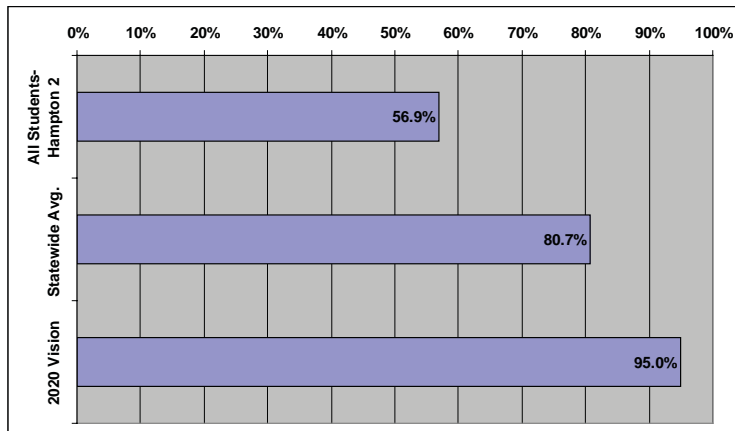

Hampton 2 Data

	% Met Standard
WHITE	NA
AFRICAN-AMERICAN	55.7%
HISPANIC	NA
SUBSIDIZED MEALS	56.5%
FULL-PAY MEALS	NA

2010 District Poverty Index: 96%*

*Based on percentage of students who participate in Free or Reduced-Price lunch program or who are Medicaid-eligible

Percent of 8th graders who Met Standard on the 2010 Palmetto Assessment of State Standards (PASS), Reading & Research

Hampton 2 Data

	% Met Standard
WHITE	NA
AFRICAN-AMERICAN	24.6%
HISPANIC	NA
SUBSIDIZED MEALS	26.1%
FULL-PAY MEALS	NA

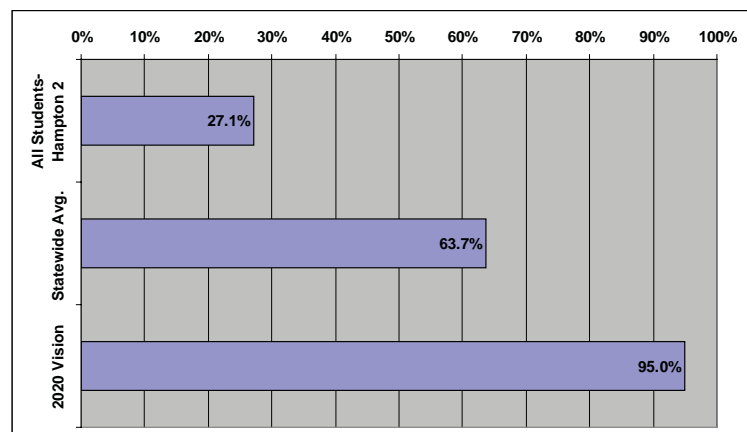

Percent of SC students who Met Standard on the 2010 High School Assessment Program (HSAP), English Language Arts

	% Met Standard
ALL STUDENTS -- HAMPTON 2	70.2%
STATEWIDE AVG.	85.9%

HAMPTON 2 DATA

WHITE	NA
AFRICAN-AMERICAN	71.1%
HISPANIC	NA
SUBSIDIZED MEALS	68.2%
FULL-PAY MEALS	NA

Percent of SC students who Met Standard on the 2010 English I End-of-Course Exam

	% Met Standard
ALL STUDENTS -- HAMPTON 2	36.7%
STATEWIDE AVG.	73.7%

HAMPTON 2 DATA

WHITE	NA
AFRICAN-AMERICAN	34.1%
HISPANIC	NA
SUBSIDIZED MEALS	37.2%
FULL-PAY MEALS	28.6%

Average performance on 2010 SAT, Critical Reading*

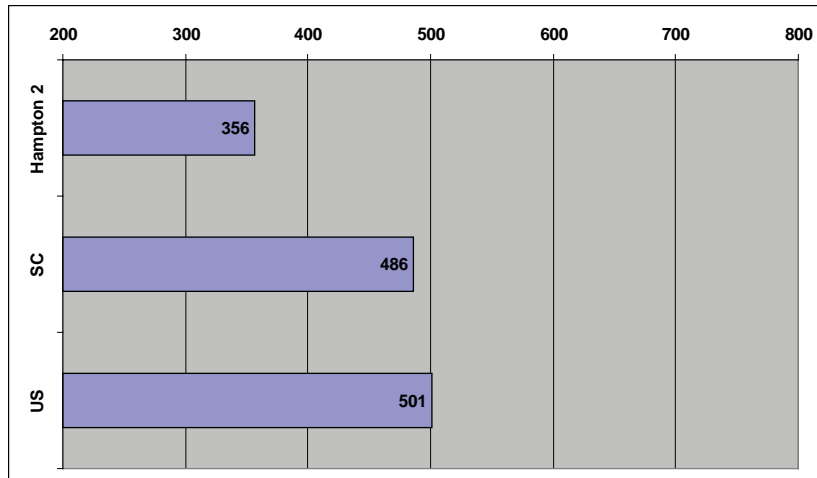

*Averages include only those students who took the SAT in 2010. The Critical Reading section of the test is scored with a maximum of 800 points possible.

Average performance on 2010 ACT, English**

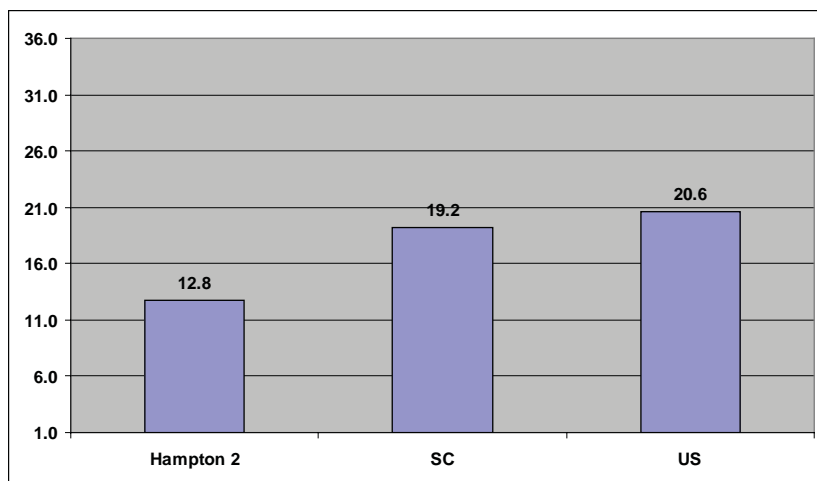

**Averages include only those students who took the ACT English test in 2010. Composite scores range from 1 to 36.

Average performance on 2010 ACT, Reading***

***Averages include only those students who took the ACT Reading test in 2010. Composite scores range from 1 to 36.

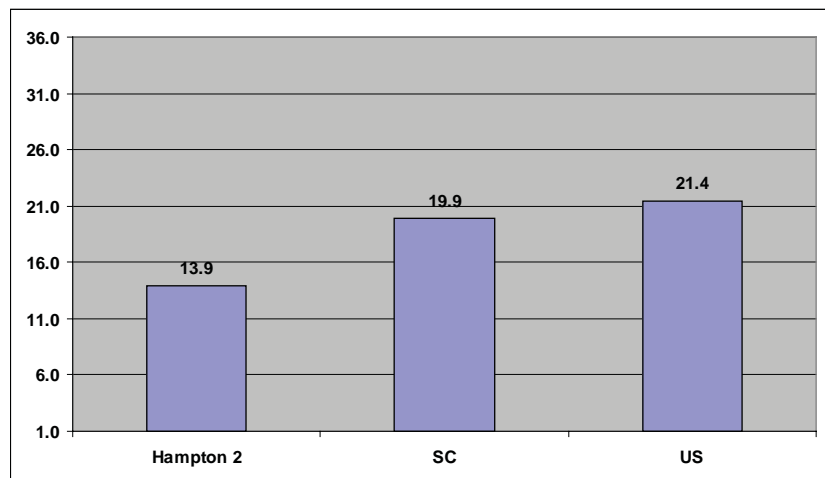

HORRY READING DATA BRIEF

Percent of 3rd graders who Met Standard on the 2010 Palmetto Assessment of State Standards (PASS), Reading & Research

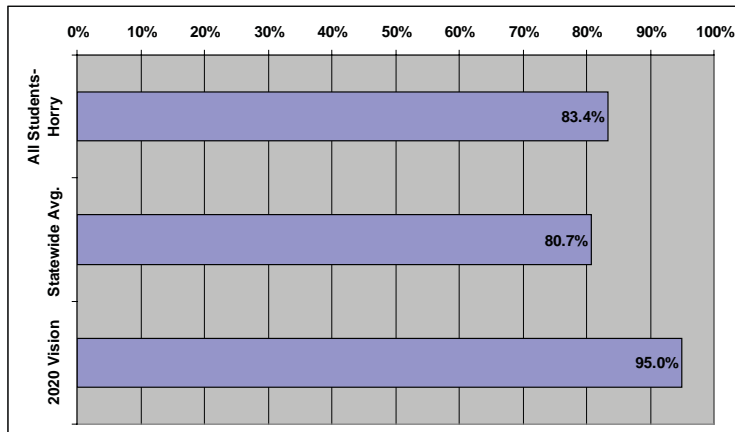

Horry Data

	% Met Standard
WHITE	88.9%
AFRICAN-AMERICAN	68.5%
HISPANIC	80.9%
SUBSIDIZED MEALS	77.9%
FULL-PAY MEALS	92.8%

2010 District Poverty Index: 72%*

*Based on percentage of students who participate in Free or Reduced-Price lunch program or who are Medicaid-eligible

Percent of 8th graders who Met Standard on the 2010 Palmetto Assessment of State Standards (PASS), Reading & Research

Horry Data

	% Met Standard
WHITE	74.3%
AFRICAN-AMERICAN	43.8%
HISPANIC	58.7%
SUBSIDIZED MEALS	57.3%
FULL-PAY MEALS	79.2%

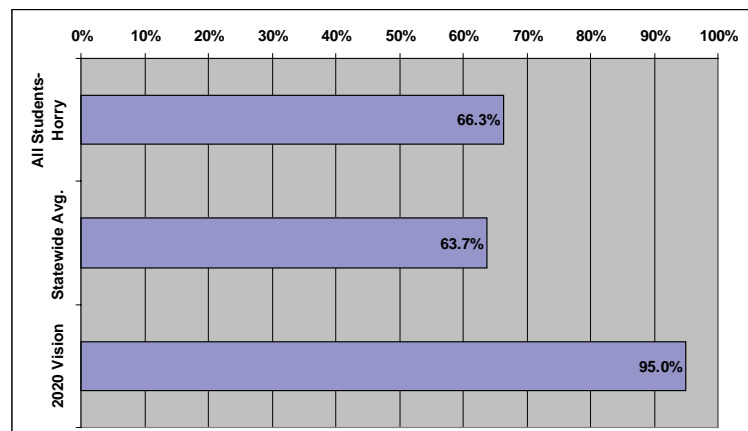

Percent of SC students who Met Standard on the 2010 High School Assessment Program (HSAP), English Language Arts

	% Met Standard
ALL STUDENTS -- HORRY	88.0%
STATEWIDE AVG.	85.9%

HORRY DATA

WHITE	93.1%
AFRICAN-AMERICAN	76.2%
HISPANIC	77.9%
SUBSIDIZED MEALS	82.6%
FULL-PAY MEALS	94.2%

Percent of SC students who Met Standard on the 2010 English I End-of-Course Exam

	% Met Standard
ALL STUDENTS -- HORRY	80.5%
STATEWIDE AVG.	73.7%

HORRY DATA

WHITE	86.5%
AFRICAN-AMERICAN	67.5%
HISPANIC	63.7%
SUBSIDIZED MEALS	75.7%
FULL-PAY MEALS	85.9%

Average performance on 2010 SAT, Critical Reading*

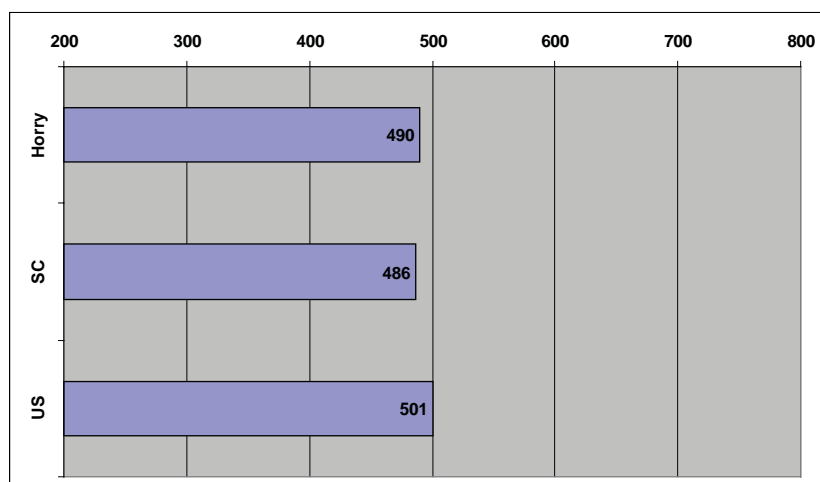

*Averages include only those students who took the SAT in 2010. The Critical Reading section of the test is scored with a maximum of 800 points possible.

Average performance on 2010 ACT, English**

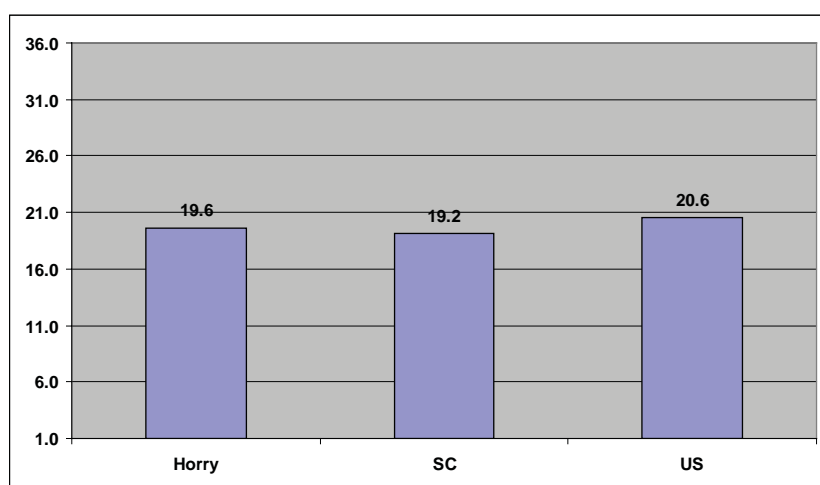

**Averages include only those students who took the ACT English test in 2010. Composite scores range from 1 to 36.

Average performance on 2010 ACT, Reading***

***Averages include only those students who took the ACT Reading test in 2010. Composite scores range from 1 to 36.

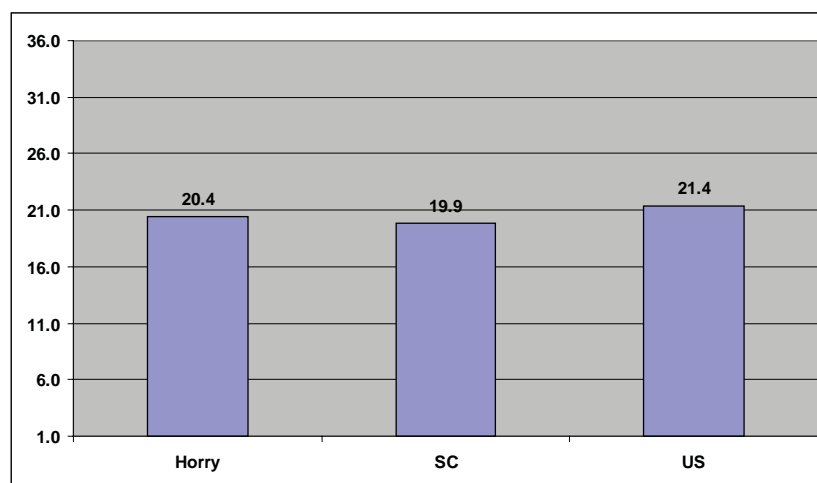

JASPER READING DATA BRIEF

Percent of 3rd graders who Met Standard on the 2010 Palmetto Assessment of State Standards (PASS), Reading & Research

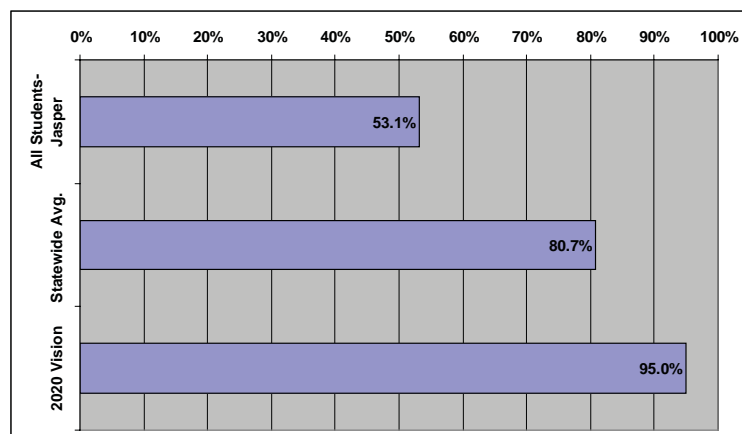

Jasper Data

	% Met Standard
WHITE	69.0%
AFRICAN-AMERICAN	49.7%
HISPANIC	55.6%
SUBSIDIZED MEALS	52.2%
FULL-PAY MEALS	55.4%

2010 District Poverty Index: 92%*

*Based on percentage of students who participate in Free or Reduced-Price lunch program or who are Medicaid-eligible

Percent of 8th graders who Met Standard on the 2010 Palmetto Assessment of State Standards (PASS), Reading & Research

Jasper Data

	% Met Standard
WHITE	45.8%
AFRICAN-AMERICAN	35.6%
HISPANIC	56.3%
SUBSIDIZED MEALS	38.8%
FULL-PAY MEALS	44.2%

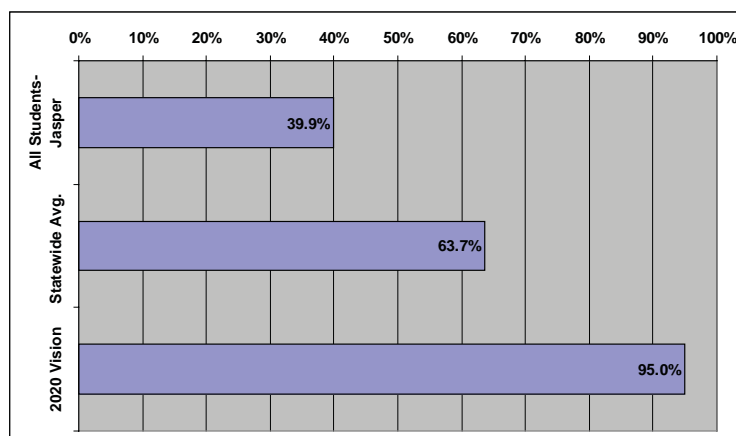

Percent of SC students who Met Standard on the 2010 High School Assessment Program (HSAP), English Language Arts

	% Met Standard
ALL STUDENTS -- JASPER	70.0%
STATEWIDE AVG.	85.9%

JASPER DATA

WHITE	82.1%
AFRICAN-AMERICAN	72.4%
HISPANIC	47.2%
SUBSIDIZED MEALS	71.2%
FULL-PAY MEALS	67.5%

Percent of SC students who Met Standard on the 2010 English I End-of-Course Exam

	% Met Standard
ALL STUDENTS -- JASPER	49.6%
STATEWIDE AVG.	73.7%

JASPER DATA

WHITE	51.7%
AFRICAN-AMERICAN	48.2%
HISPANIC	49.9%
SUBSIDIZED MEALS	58.1%
FULL-PAY MEALS	36.6%

Average performance on 2010 SAT, Critical Reading*

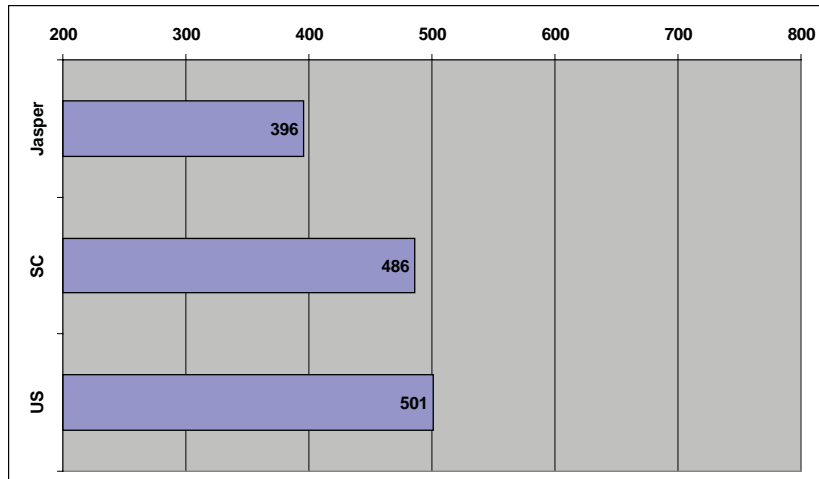

*Averages include only those students who took the SAT in 2010. The Critical Reading section of the test is scored with a maximum of 800 points possible.

Average performance on 2010 ACT, English**

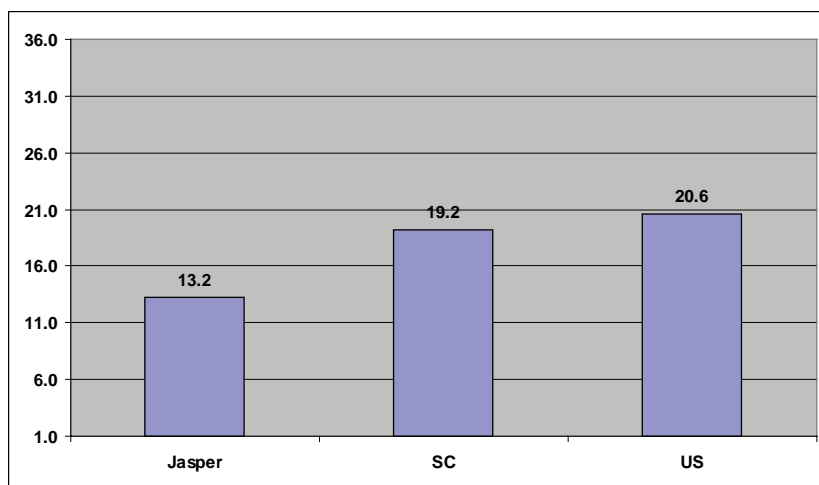

**Averages include only those students who took the ACT English test in 2010. Composite scores range from 1 to 36.

Average performance on 2010 ACT, Reading***

***Averages include only those students who took the ACT Reading test in 2010. Composite scores range from 1 to 36.

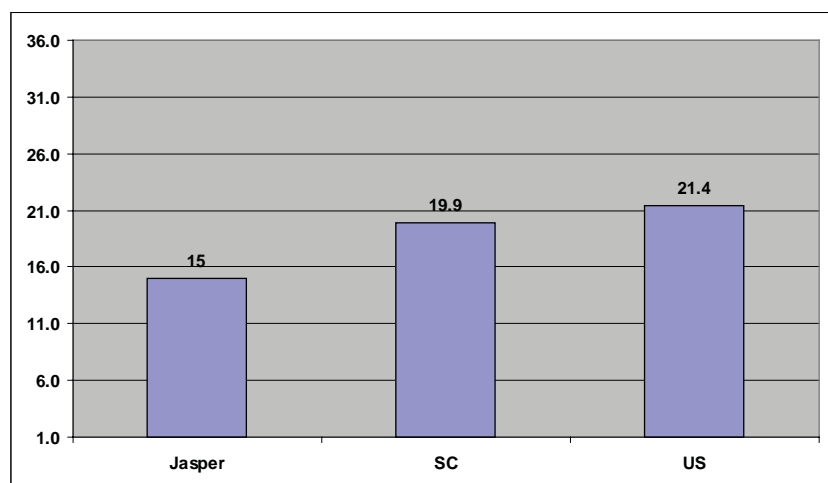

KERSHAW READING DATA BRIEF

Percent of 3rd graders who Met Standard on the 2010 Palmetto Assessment of State Standards (PASS), Reading & Research

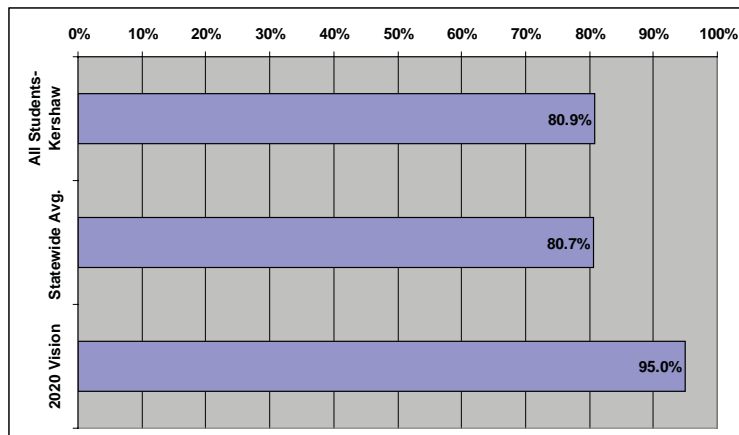

Kershaw Data

	% Met Standard
WHITE	86.5%
AFRICAN-AMERICAN	68.0%
HISPANIC	81.3%
SUBSIDIZED MEALS	73.5%
FULL-PAY MEALS	91.0%

2010 District Poverty Index: 66%*

*Based on percentage of students who participate in Free or Reduced-Price lunch program or who are Medicaid-eligible

Percent of 8th graders who Met Standard on the 2010 Palmetto Assessment of State Standards (PASS), Reading & Research

Kershaw Data

	% Met Standard
WHITE	77.2%
AFRICAN-AMERICAN	51.6%
HISPANIC	60.0%
SUBSIDIZED MEALS	58.8%
FULL-PAY MEALS	81.6%

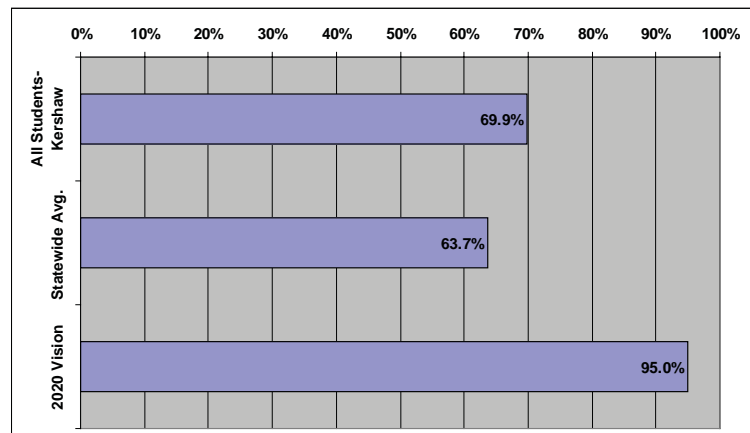

Percent of SC students who Met Standard on the 2010 High School Assessment Program (HSAP), English Language Arts

	% Met Standard
ALL STUDENTS -- KERSHAW	88.1%
STATEWIDE AVG.	85.9%

KERSHAW DATA

WHITE	92.0%
AFRICAN-AMERICAN	80.8%
HISPANIC	82.6%
SUBSIDIZED MEALS	81.3%
FULL-PAY MEALS	94.5%

Percent of SC students who Met Standard on the 2010 English I End-of-Course Exam

	% Met Standard
ALL STUDENTS -- KERSHAW	75.8%
STATEWIDE AVG.	73.7%

KERSHAW DATA

WHITE	81.6%
AFRICAN-AMERICAN	64.2%
HISPANIC	81.8%
SUBSIDIZED MEALS	68.6%
FULL-PAY MEALS	83.4%

Average performance on 2010 SAT, Critical Reading*

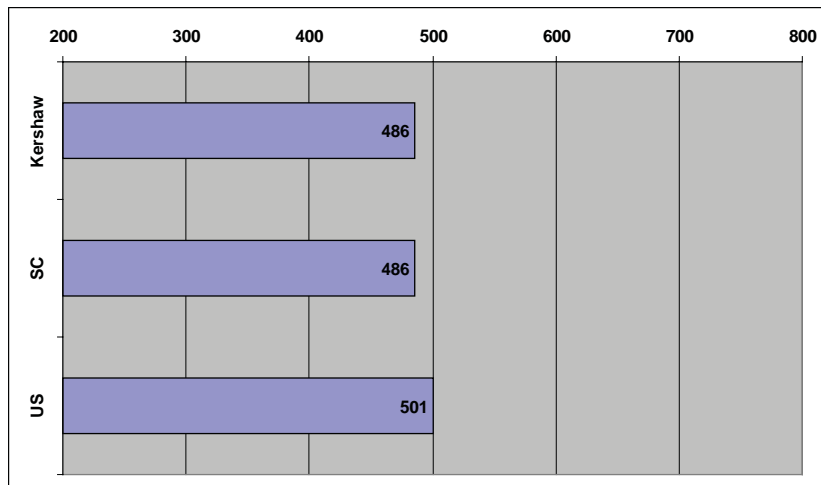

*Averages include only those students who took the SAT in 2010. The Critical Reading section of the test is scored with a maximum of 800 points possible.

Average performance on 2010 ACT, English**

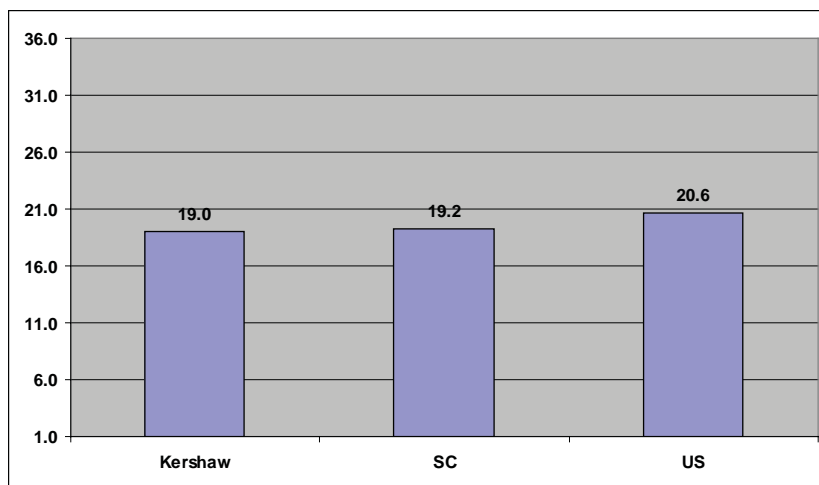

**Averages include only those students who took the ACT English test in 2010. Composite scores range from 1 to 36.

Average performance on 2010 ACT, Reading***

***Averages include only those students who took the ACT Reading test in 2010. Composite scores range from 1 to 36.

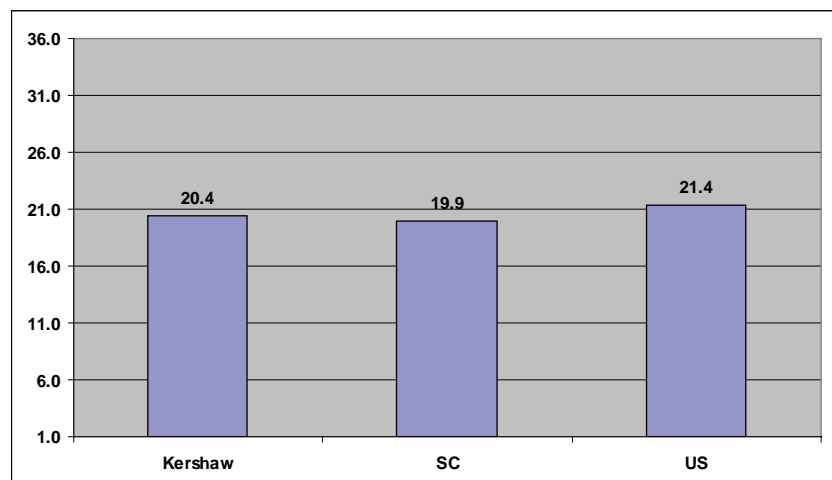

LANCASTER READING DATA BRIEF

Percent of 3rd graders who Met Standard on the 2010 Palmetto Assessment of State Standards (PASS), Reading & Research

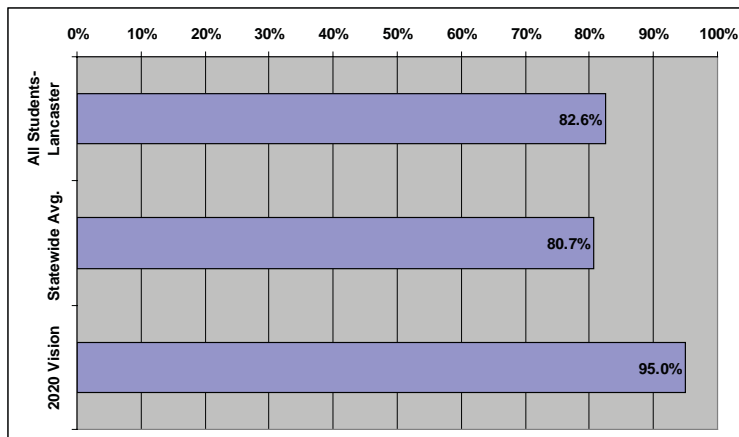

Lancaster Data

	% Met Standard
WHITE	87.4%
AFRICAN-AMERICAN	75.0%
HISPANIC	72.9%
SUBSIDIZED MEALS	74.6%
FULL-PAY MEALS	91.7%

2010 District Poverty Index: 66%*

*Based on percentage of students who participate in Free or Reduced-Price lunch program or who are Medicaid-eligible

Percent of 8th graders who Met Standard on the 2010 Palmetto Assessment of State Standards (PASS), Reading & Research

Lancaster Data

	% Met Standard
WHITE	68.9%
AFRICAN-AMERICAN	48.6%
HISPANIC	64.3%
SUBSIDIZED MEALS	52.2%
FULL-PAY MEALS	73.5%

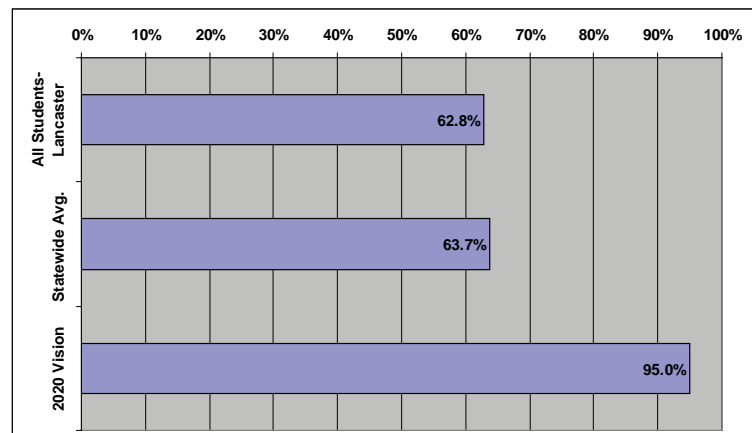

Percent of SC students who Met Standard on the 2010 High School Assessment Program (HSAP), English Language Arts

	% Met Standard
ALL STUDENTS -- LANCASTER	82.6%
STATEWIDE AVG.	85.9%

LANCASTER DATA

WHITE	88.5%
AFRICAN-AMERICAN	71.9%
HISPANIC	76.9%
SUBSIDIZED MEALS	73.0%
FULL-PAY MEALS	92.0%

Percent of SC students who Met Standard on the 2010 English I End-of-Course Exam

	% Met Standard
ALL STUDENTS -- LANCASTER	68.4%
STATEWIDE AVG.	73.7%

LANCASTER DATA

WHITE	73.2%
AFRICAN-AMERICAN	58.2%
HISPANIC	69.7%
SUBSIDIZED MEALS	59.6%
FULL-PAY MEALS	78.3%

Average performance on 2010 SAT, Critical Reading*

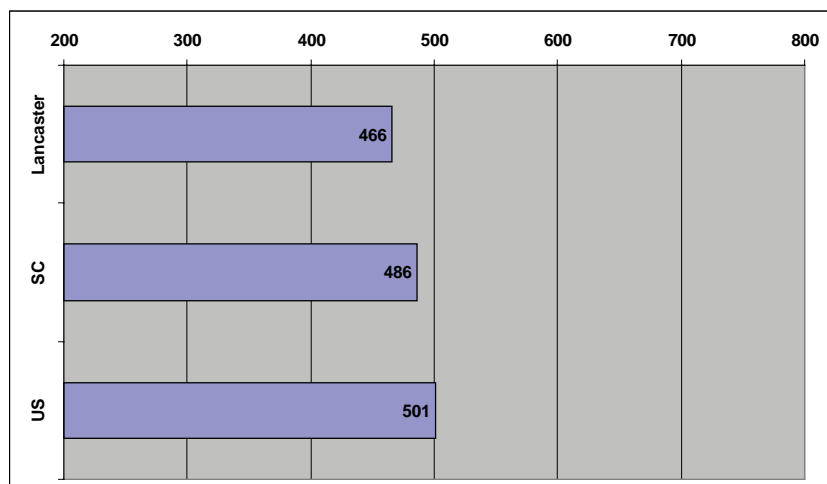

*Averages include only those students who took the SAT in 2010. The Critical Reading section of the test is scored with a maximum of 800 points possible.

Average performance on 2010 ACT, English**

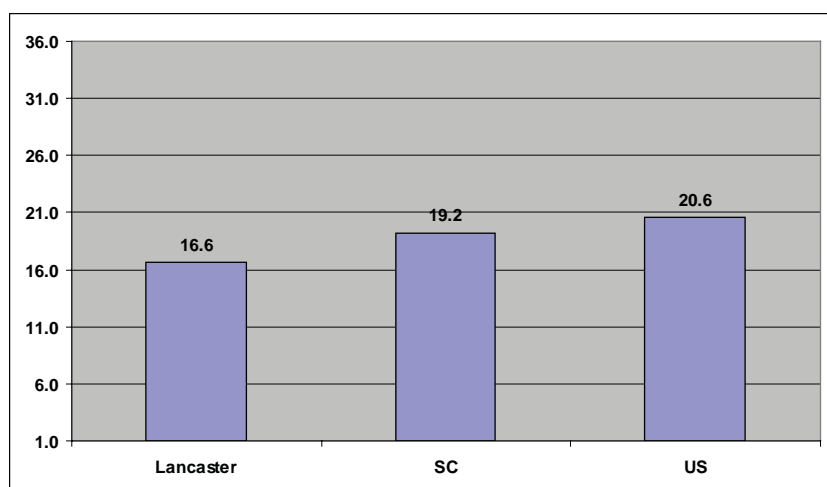

**Averages include only those students who took the ACT English test in 2010. Composite scores range from 1 to 36.

Average performance on 2010 ACT, Reading***

***Averages include only those students who took the ACT Reading test in 2010. Composite scores range from 1 to 36.

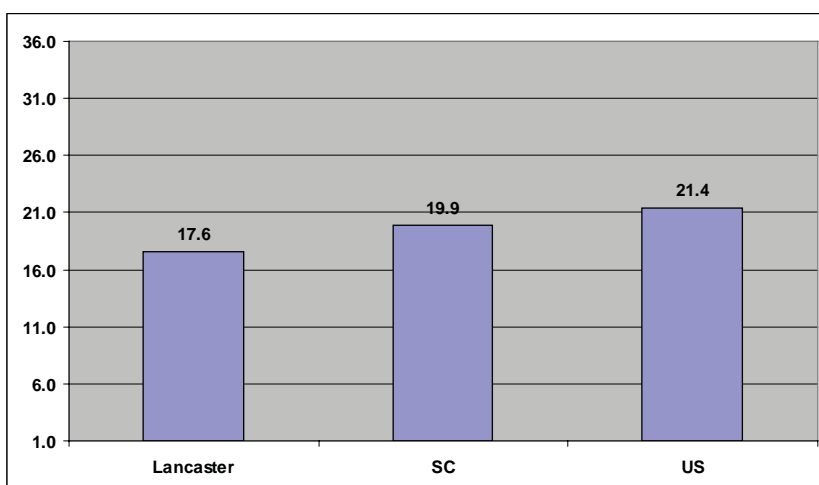

LAURENS 55 READING DATA BRIEF

Percent of 3rd graders who Met Standard on the 2010 Palmetto Assessment of State Standards (PASS),
Reading & Research

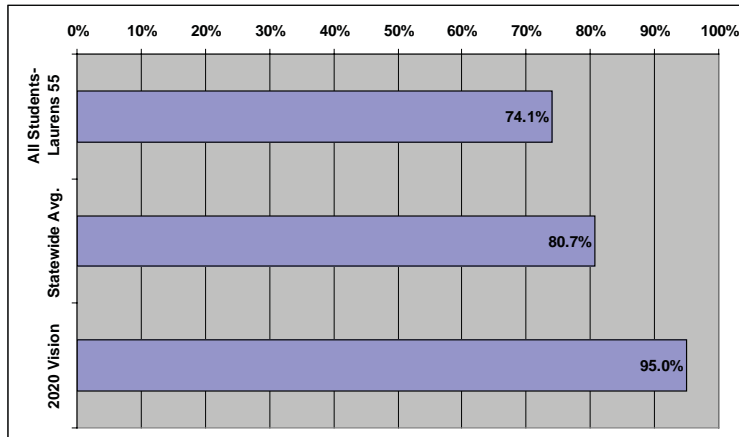

Laurens 55 Data

	% Met Standard
WHITE	88.0%
AFRICAN-AMERICAN	54.5%
HISPANIC	55.3%
SUBSIDIZED MEALS	67.6%
FULL-PAY MEALS	91.6%

2010 District Poverty Index: 78%*

*Based on percentage of students who participate in Free or Reduced-Price lunch program or who are Medicaid-eligible

Percent of 8th graders who Met Standard on the 2010 Palmetto Assessment of State Standards (PASS),
Reading & Research

Laurens 55 Data

	% Met Standard
WHITE	73.4%
AFRICAN-AMERICAN	39.5%
HISPANIC	53.1%
SUBSIDIZED MEALS	51.8%
FULL-PAY MEALS	80.1%

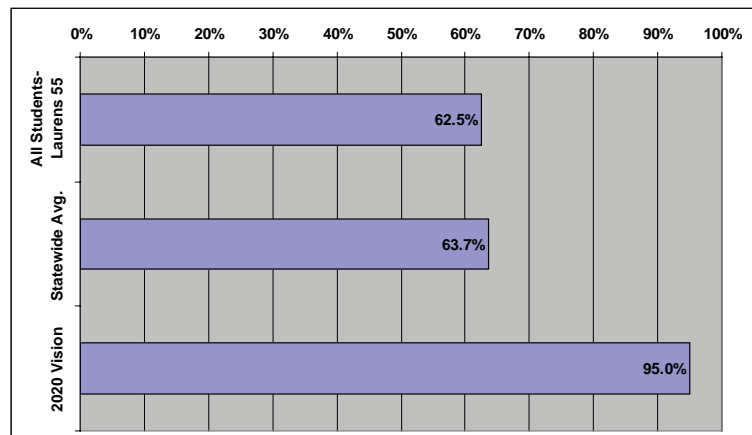

Percent of SC students who Met Standard on the 2010 High School Assessment Program (HSAP), *English Language Arts*

	% Met Standard
ALL STUDENTS -- LAUR. 55	83.2%
STATEWIDE AVG.	85.9%

LAURENS 55 DATA

WHITE	86.7%
AFRICAN-AMERICAN	75.7%
HISPANIC	88.9%
SUBSIDIZED MEALS	75.5%
FULL-PAY MEALS	91.6%

Percent of SC students who Met Standard on the 2010 *English I* End-of-Course Exam

	% Met Standard
ALL STUDENTS -- LAUR. 55	75.8%
STATEWIDE AVG.	73.7%

LAURENS 55 DATA

WHITE	83.0%
AFRICAN-AMERICAN	62.8%
HISPANIC	68.0%
SUBSIDIZED MEALS	70.2%
FULL-PAY MEALS	85.4%

Average performance on 2010 SAT, Critical Reading*

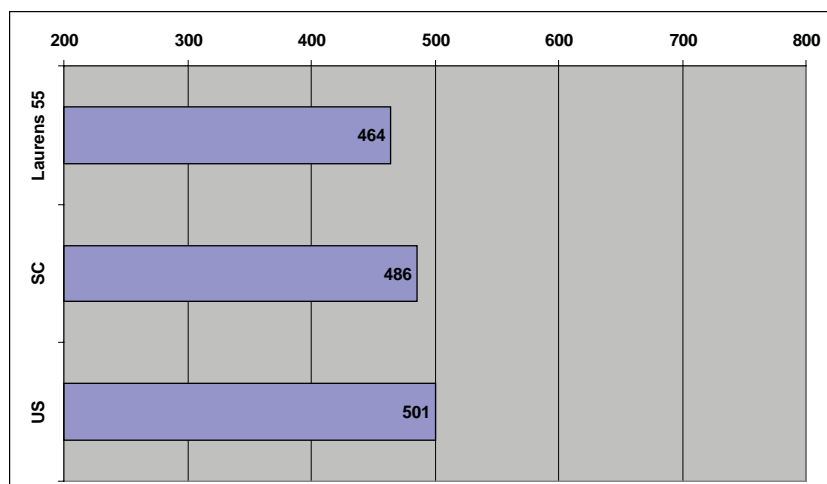

*Averages include only those students who took the SAT in 2010. The Critical Reading section of the test is scored with a maximum of 800 points possible.

Average performance on 2010 ACT, English**

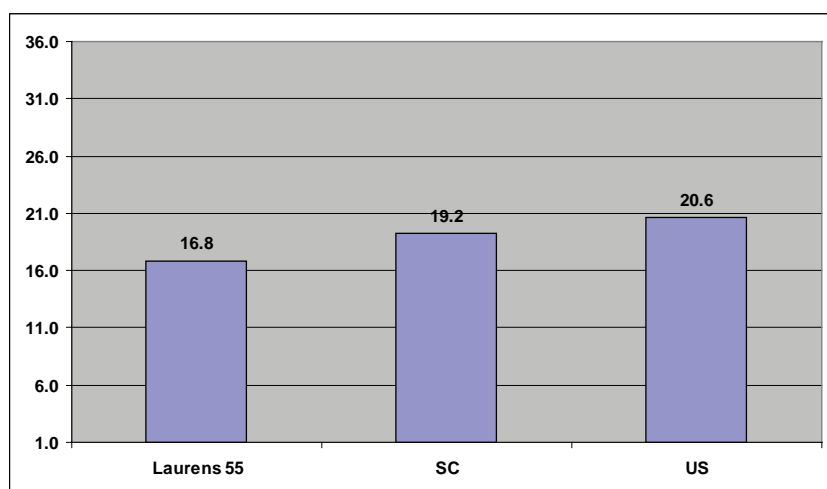

**Averages include only those students who took the ACT English test in 2010. Composite scores range from 1 to 36.

Average performance on 2010 ACT, Reading***

***Averages include only those students who took the ACT Reading test in 2010. Composite scores range from 1 to 36.

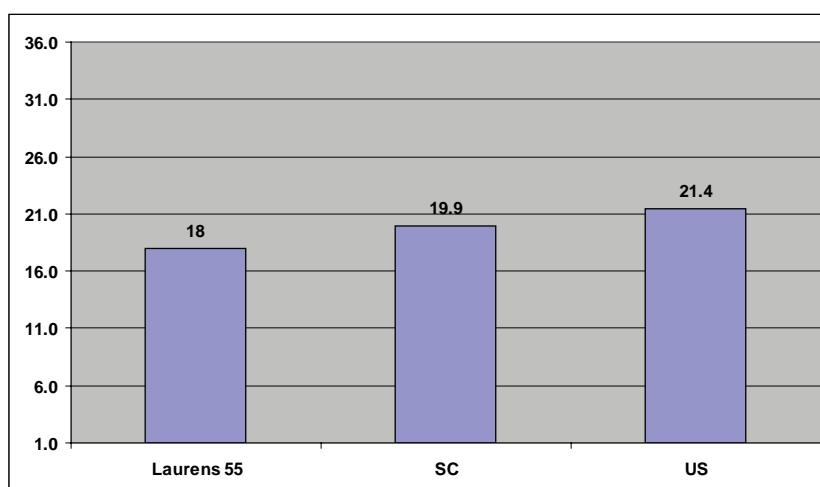

LAURENS 56 READING DATA BRIEF

Percent of 3rd graders who Met Standard on the 2010 Palmetto Assessment of State Standards (PASS),
Reading & Research

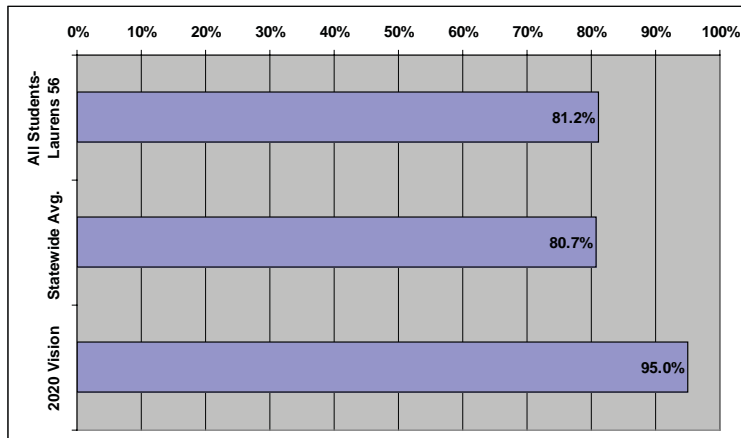

Laurens 56 Data

	% Met Standard
WHITE	87.0%
AFRICAN-AMERICAN	71.3%
HISPANIC	81.8%
SUBSIDIZED MEALS	75.8%
FULL-PAY MEALS	94.1%

2010 District Poverty Index: 82%*

*Based on percentage of students who participate in Free or Reduced-Price lunch program or who are Medicaid-eligible

Percent of 8th graders who Met Standard on the 2010 Palmetto Assessment of State Standards (PASS),
Reading & Research

Laurens 56 Data

	% Met Standard
WHITE	64.9%
AFRICAN-AMERICAN	42.4%
HISPANIC	NA
SUBSIDIZED MEALS	50.3%
FULL-PAY MEALS	72.9%

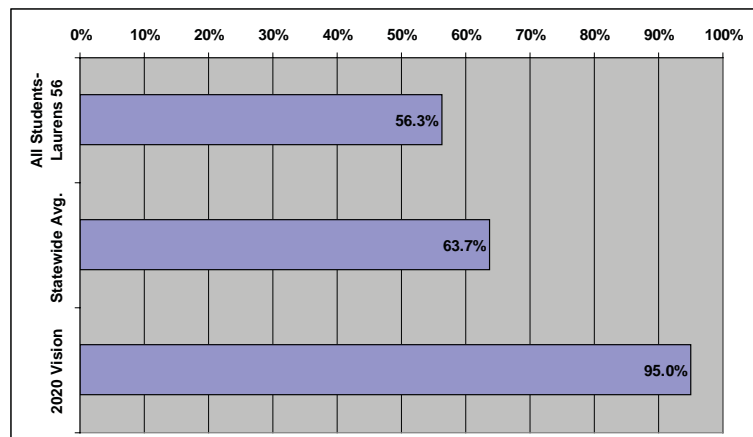

Percent of SC students who Met Standard on the 2010 High School Assessment Program (HSAP), *English Language Arts*

	% Met Standard
ALL STUDENTS --LAUR. 56	81.5%
STATEWIDE AVG.	85.9%

LAURENS 56 DATA

WHITE	86.7%
AFRICAN-AMERICAN	75.7%
HISPANIC	NA
SUBSIDIZED MEALS	76.5%
FULL-PAY MEALS	92.9%

Percent of SC students who Met Standard on the 2010 *English I* End-of-Course Exam

	% Met Standard
ALL STUDENTS -- LAUR. 56	66.0%
STATEWIDE AVG.	73.7%

LAURENS 56 DATA

WHITE	71.0%
AFRICAN-AMERICAN	56.5%
HISPANIC	62.5%
SUBSIDIZED MEALS	55.1%
FULL-PAY MEALS	90.4%

Average performance on 2010 SAT, Critical Reading*

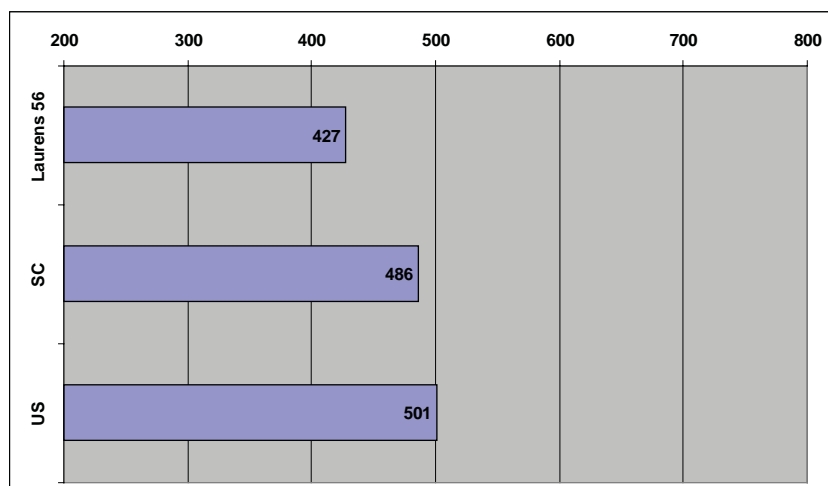

*Averages include only those students who took the SAT in 2010. The Critical Reading section of the test is scored with a maximum of 800 points possible.

Average performance on 2010 ACT, English**

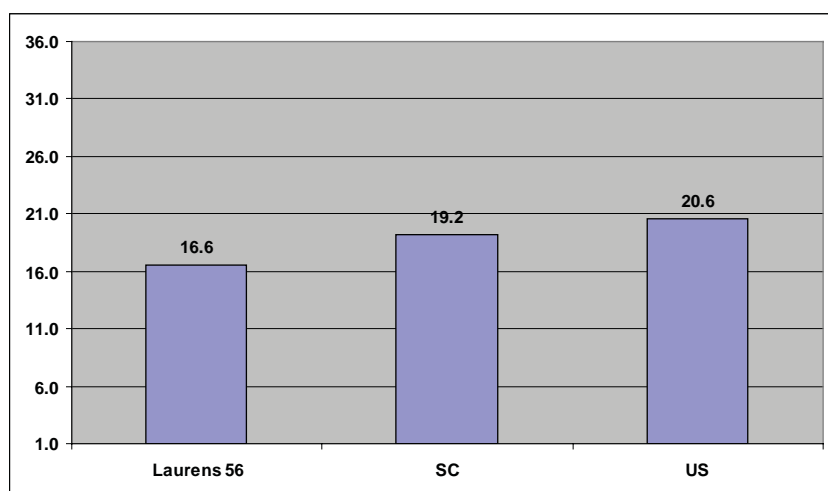

**Averages include only those students who took the ACT English test in 2010. Composite scores range from 1 to 36.

Average performance on 2010 ACT, Reading***

***Averages include only those students who took the ACT Reading test in 2010. Composite scores range from 1 to 36.

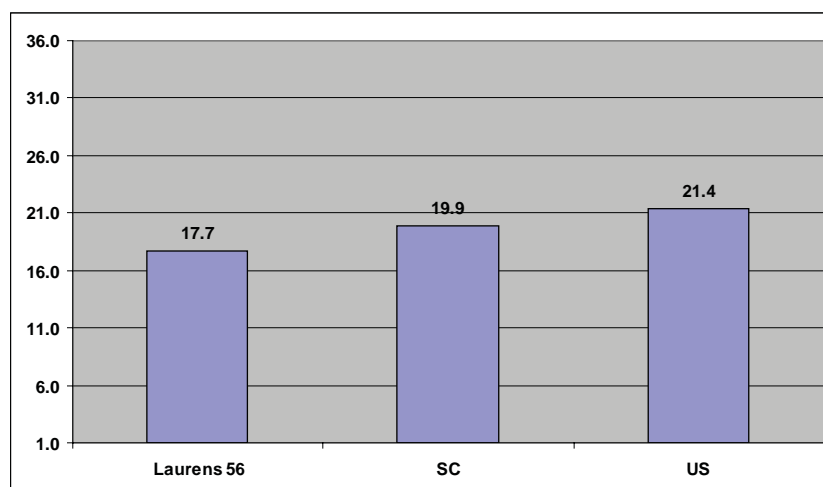

LEE READING DATA BRIEF

Percent of 3rd graders who Met Standard on the 2010 Palmetto Assessment of State Standards (PASS), Reading & Research

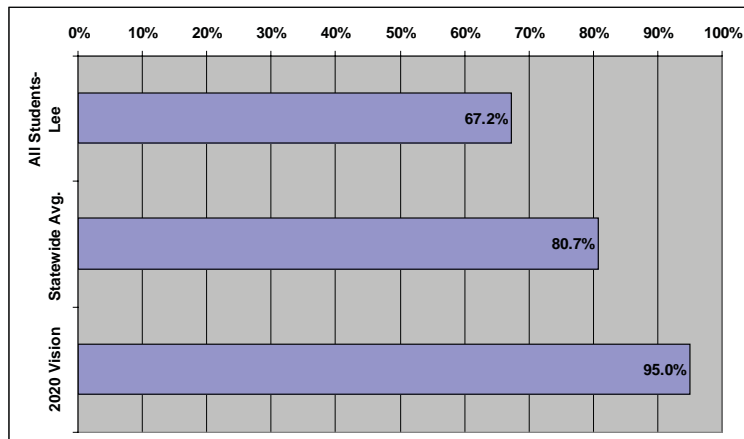

Lee Data

	% Met Standard
WHITE	NA
AFRICAN-AMERICAN	66.3%
HISPANIC	NA
SUBSIDIZED MEALS	67.9%
FULL-PAY MEALS	58.3%

2010 District Poverty Index: 97%*

*Based on percentage of students who participate in Free or Reduced-Price lunch program or who are Medicaid-eligible

Percent of 8th graders who Met Standard on the 2010 Palmetto Assessment of State Standards (PASS), Reading & Research

Lee Data

	% Met Standard
WHITE	NA
AFRICAN-AMERICAN	29.2%
HISPANIC	NA
SUBSIDIZED MEALS	28.2%
FULL-PAY MEALS	NA

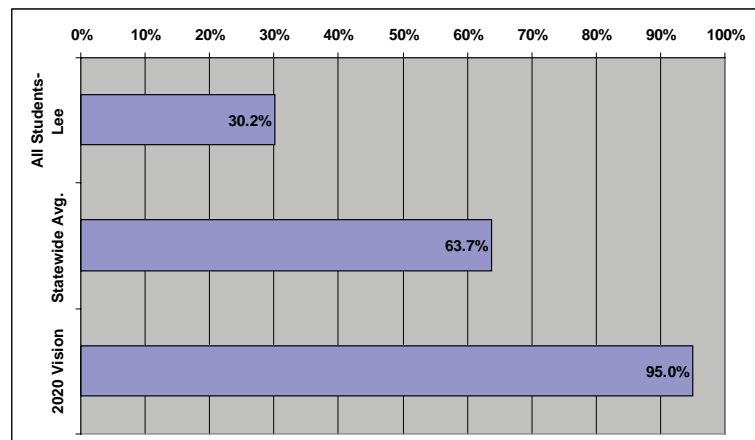

Percent of SC students who Met Standard on the 2010 High School Assessment Program (HSAP), English Language Arts

	% Met Standard
ALL STUDENTS -- LEE	70.9%
STATEWIDE AVG.	85.9%

LEE DATA

WHITE	NA
AFRICAN-AMERICAN	70.6%
HISPANIC	NA
SUBSIDIZED MEALS	71.4%
FULL-PAY MEALS	68.6%

Percent of SC students who Met Standard on the 2010 English I End-of-Course Exam

	% Met Standard
ALL STUDENTS -- LEE	51.4%
STATEWIDE AVG.	73.7%

LEE DATA

WHITE	NA
AFRICAN-AMERICAN	50.7%
HISPANIC	NA
SUBSIDIZED MEALS	50.7%
FULL-PAY MEALS	53.6%

Average performance on 2010 SAT, Critical Reading*

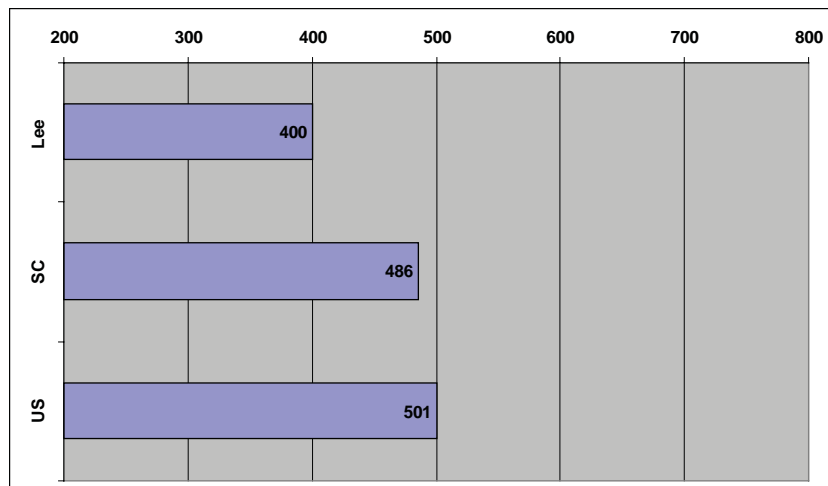

*Averages include only those students who took the SAT in 2010. The Critical Reading section of the test is scored with a maximum of 800 points possible.

Average performance on 2010 ACT, English**

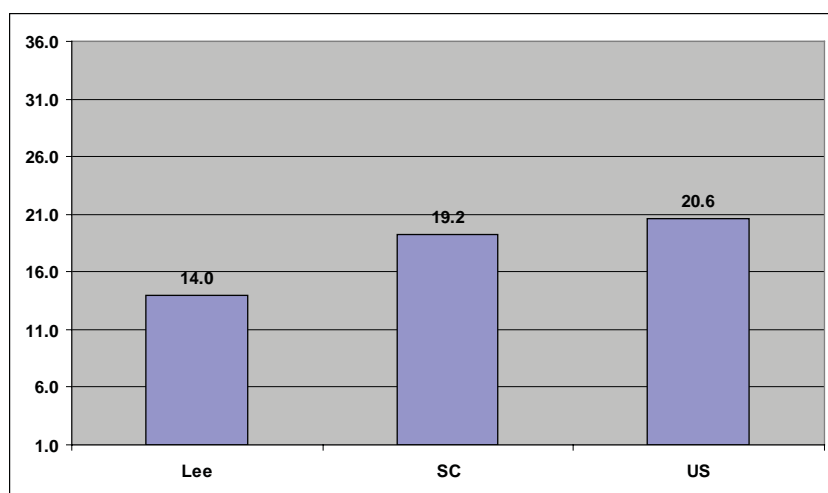

**Averages include only those students who took the ACT English test in 2010. Composite scores range from 1 to 36.

Average performance on 2010 ACT, Reading***

***Averages include only those students who took the ACT Reading test in 2010. Composite scores range from 1 to 36.

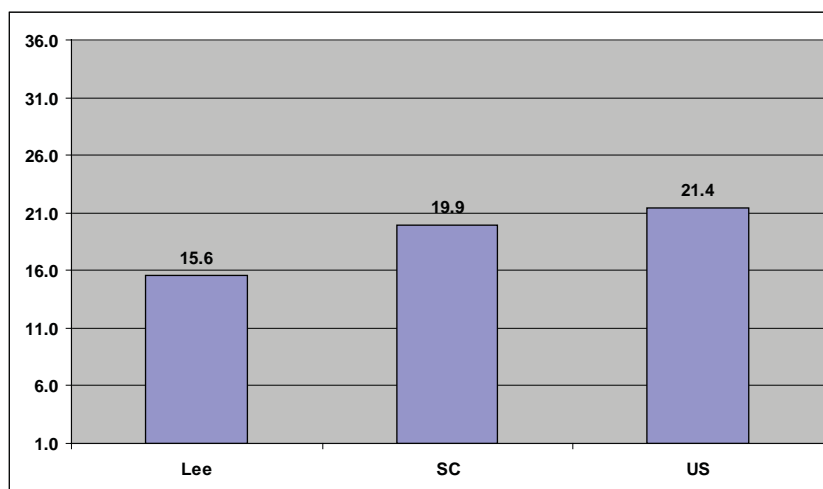

LEXINGTON 1 READING DATA BRIEF

Percent of 3rd graders who Met Standard on the 2010 Palmetto Assessment of State Standards (PASS),
Reading & Research

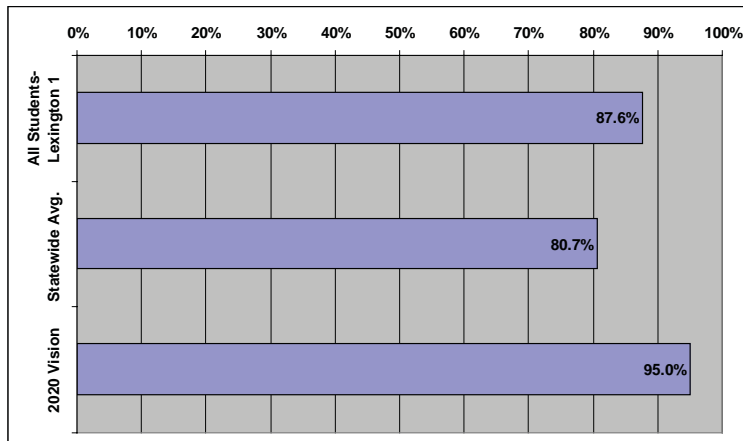

Lexington 1 Data

	% Met Standard
WHITE	89.6%
AFRICAN-AMERICAN	76.3%
HISPANIC	73.3%
SUBSIDIZED MEALS	78.2%
FULL-PAY MEALS	92.9%

2010 District Poverty Index: 48%*

*Based on percentage of students who participate in Free or Reduced-Price lunch program or who are Medicaid-eligible

Percent of 8th graders who Met Standard on the 2010 Palmetto Assessment of State Standards (PASS),
Reading & Research

Lexington 1 Data

	% Met Standard
WHITE	75.6%
AFRICAN-AMERICAN	53.7%
HISPANIC	66.2%
SUBSIDIZED MEALS	57.5%
FULL-PAY MEALS	81.2%

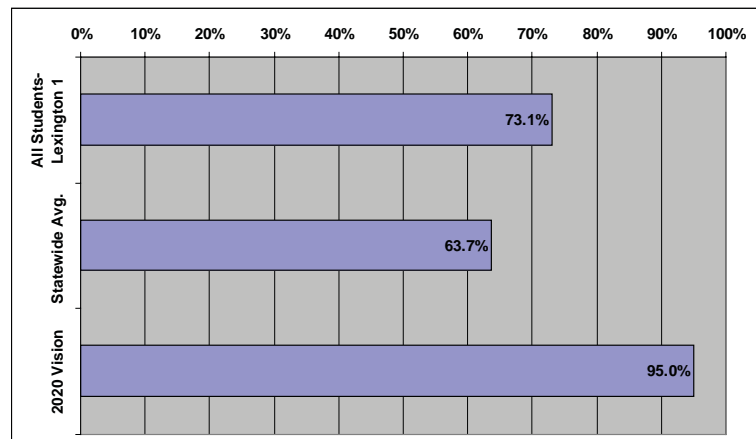

Percent of SC students who Met Standard on the 2010 High School Assessment Program (HSAP), *English Language Arts*

	% Met Standard
ALL STUDENTS -- LEX. 1	90.4%
STATEWIDE AVG.	85.9%

LEXINGTON 1 DATA

WHITE	91.6%
AFRICAN-AMERICAN	86.4%
HISPANIC	78.1%
SUBSIDIZED MEALS	81.8%
FULL-PAY MEALS	94.8%

Percent of SC students who Met Standard on the 2010 *English I* End-of-Course Exam

	% Met Standard
ALL STUDENTS -- LEX. 1	81.8%
STATEWIDE AVG.	73.7%

LEXINGTON 1 DATA

WHITE	84.9%
AFRICAN-AMERICAN	68.3%
HISPANIC	63.5%
SUBSIDIZED MEALS	70.0%
FULL-PAY MEALS	87.5%

Average performance on 2010 SAT, Critical Reading*

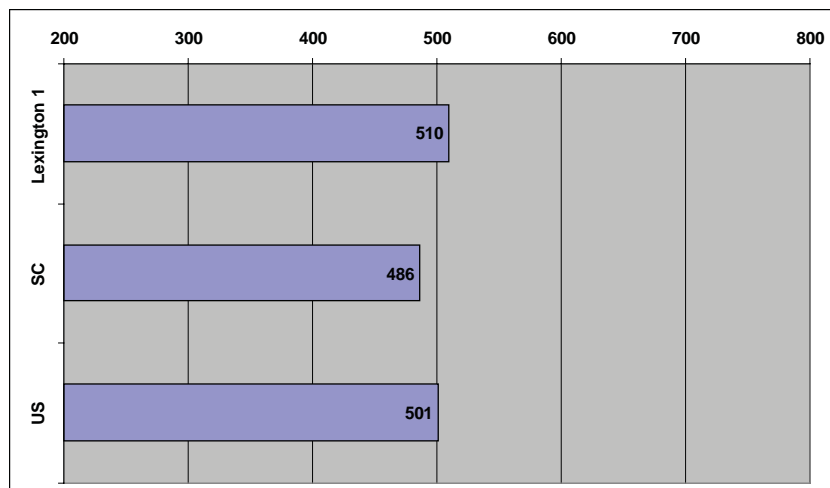

*Averages include only those students who took the SAT in 2010. The Critical Reading section of the test is scored with a maximum of 800 points possible.

Average performance on 2010 ACT, English**

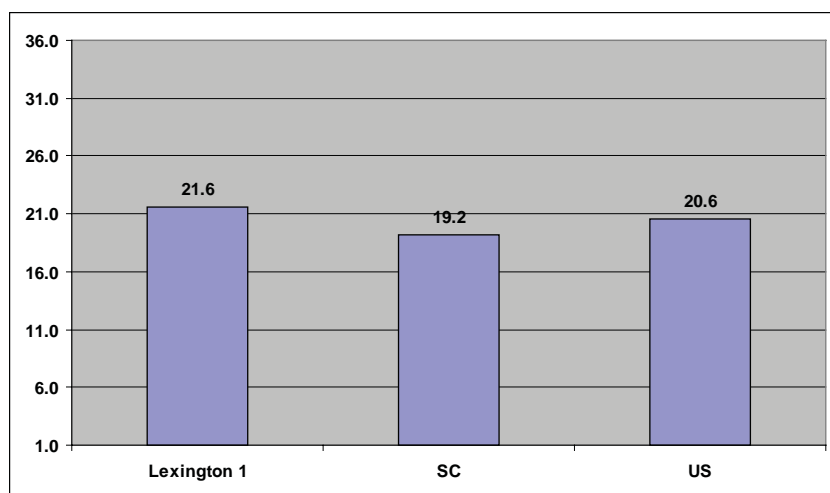

**Averages include only those students who took the ACT English test in 2010. Composite scores range from 1 to 36.

Average performance on 2010 ACT, Reading***

***Averages include only those students who took the ACT Reading test in 2010. Composite scores range from 1 to 36.

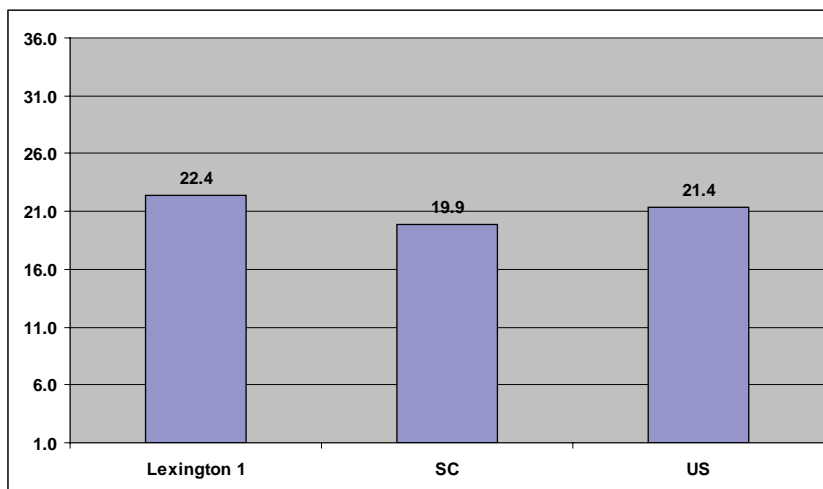

LEXINGTON 2 READING DATA BRIEF

Percent of 3rd graders who Met Standard on the 2010 Palmetto Assessment of State Standards (PASS), Reading & Research

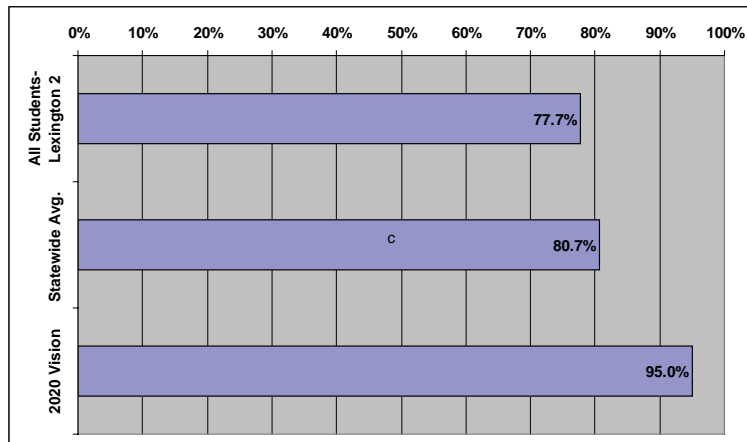

Lexington 2 Data

	% Met Standard
WHITE	87.8%
AFRICAN-AMERICAN	67.6%
HISPANIC	60.7%
SUBSIDIZED MEALS	67.7%
FULL-PAY MEALS	88.2%

2010 District Poverty Index: 72%*

*Based on percentage of students who participate in Free or Reduced-Price lunch program or who are Medicaid-eligible

Percent of 8th graders who Met Standard on the 2010 Palmetto Assessment of State Standards (PASS), Reading & Research

Lexington 2 Data

	% Met Standard
WHITE	73.6%
AFRICAN-AMERICAN	46.7%
HISPANIC	61.4%
SUBSIDIZED MEALS	53.7%
FULL-PAY MEALS	72.4%

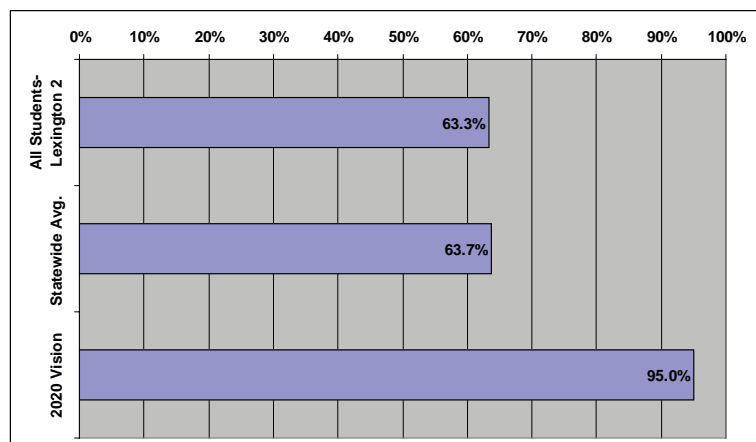

Percent of SC students who Met Standard on the 2010 High School Assessment Program (HSAP), English Language Arts

	% Met Standard
ALL STUDENTS -- LEX. 2	84.8%
STATEWIDE AVG.	85.9%

LEXINGTON 2 DATA

WHITE	91.3%
AFRICAN-AMERICAN	77.2%
HISPANIC	58.8%
SUBSIDIZED MEALS	76.7%
FULL-PAY MEALS	91.1%

Percent of SC students who Met Standard on the 2010 English I End-of-Course Exam

	% Met Standard
ALL STUDENTS -- LEX. 2	75.7%
STATEWIDE AVG.	73.7%

LEXINGTON 2 DATA

WHITE	82.6%
AFRICAN-AMERICAN	65.0%
HISPANIC	60.0%
SUBSIDIZED MEALS	70.0%
FULL-PAY MEALS	80.9%

Average performance on 2010 SAT, Critical Reading*

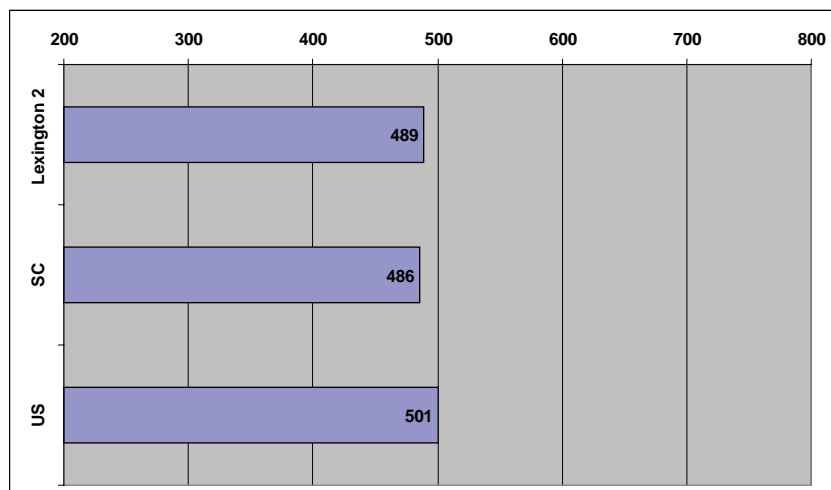

*Averages include only those students who took the SAT in 2010. The Critical Reading section of the test is scored with a maximum of 800 points possible.

Average performance on 2010 ACT, English**

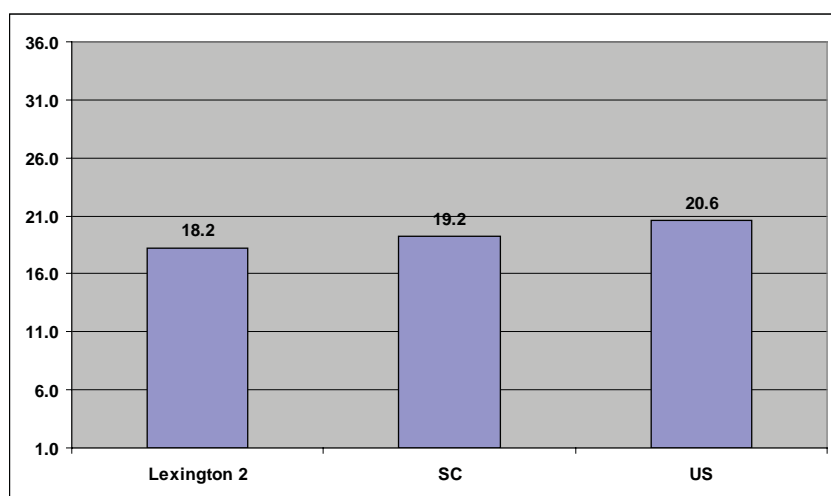

**Averages include only those students who took the ACT English test in 2010. Composite scores range from 1 to 36.

Average performance on 2010 ACT, Reading***

***Averages include only those students who took the ACT Reading test in 2010. Composite scores range from 1 to 36.

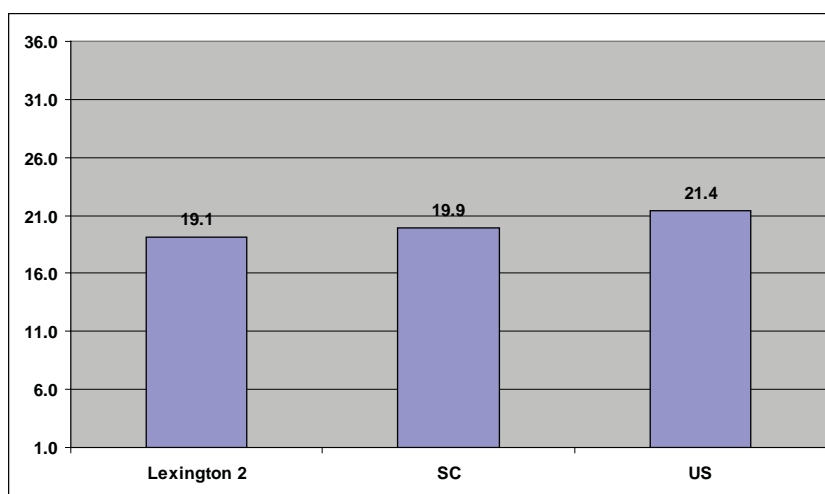

LEXINGTON 3 READING DATA BRIEF

Percent of 3rd graders who Met Standard on the 2010 Palmetto Assessment of State Standards (PASS), Reading & Research

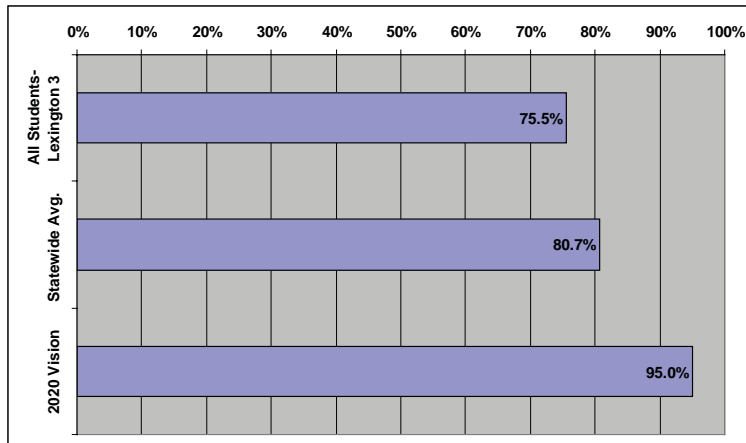

Lexington 3 Data

	% Met Standard
WHITE	81.6%
AFRICAN-AMERICAN	65.7%
HISPANIC	90.9%
SUBSIDIZED MEALS	66.4%
FULL-PAY MEALS	95.9%

2010 District Poverty Index: 76%*

*Based on percentage of students who participate in Free or Reduced-Price lunch program or who are Medicaid-eligible

Percent of 8th graders who Met Standard on the 2010 Palmetto Assessment of State Standards (PASS), Reading & Research

Lexington 3 Data

	% Met Standard
WHITE	80.2%
AFRICAN-AMERICAN	33.3%
HISPANIC	NA
SUBSIDIZED MEALS	46.1%
FULL-PAY MEALS	81.1%

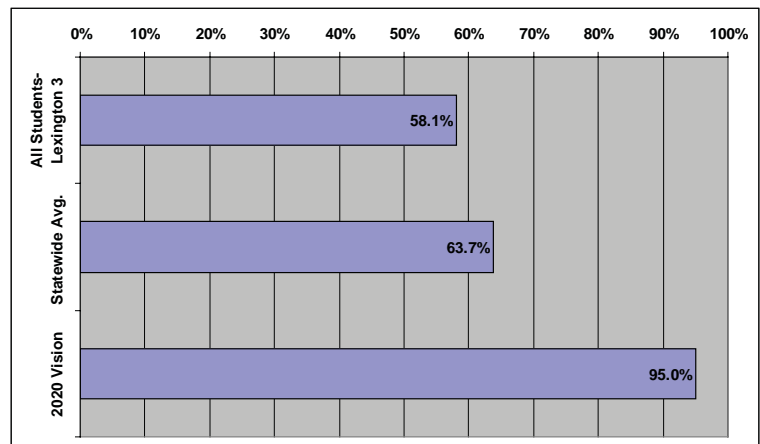

Percent of SC students who Met Standard on the 2010 High School Assessment Program (HSAP), English Language Arts

	% Met Standard
ALL STUDENTS -- LEX. 3	78.4%
STATEWIDE AVG.	85.9%

LEXINGTON 3 DATA

WHITE	93.0%
AFRICAN-AMERICAN	61.3%
HISPANIC	NA
SUBSIDIZED MEALS	63.5%
FULL-PAY MEALS	96.7%

Percent of SC students who Met Standard on the 2010 English I End-of-Course Exam

	% Met Standard
ALL STUDENTS -- LEX. 3	65.8%
STATEWIDE AVG.	73.7%

LEXINGTON 3 DATA

WHITE	82.0%
AFRICAN-AMERICAN	47.6%
HISPANIC	NA
SUBSIDIZED MEALS	56.8%
FULL-PAY MEALS	81.6%

Average performance on 2010 SAT, Critical Reading*

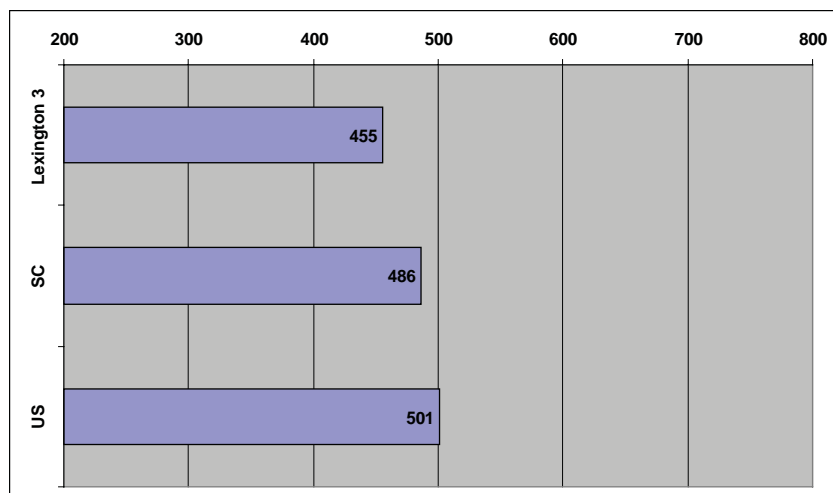

*Averages include only those students who took the SAT in 2010. The Critical Reading section of the test is scored with a maximum of 800 points possible.

Average performance on 2010 ACT, English**

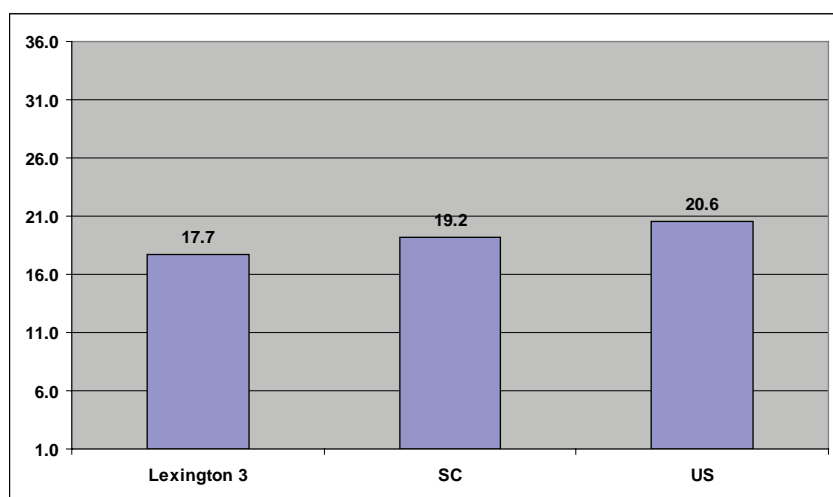

**Averages include only those students who took the ACT English test in 2010. Composite scores range from 1 to 36.

Average performance on 2010 ACT, Reading***

***Averages include only those students who took the ACT Reading test in 2010. Composite scores range from 1 to 36.

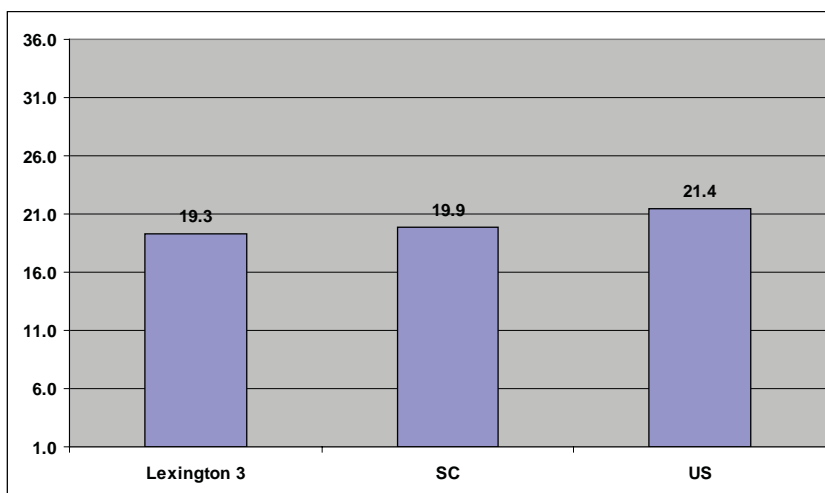

LEXINGTON 4 READING DATA BRIEF

Percent of 3rd graders who Met Standard on the 2010 Palmetto Assessment of State Standards (PASS), Reading & Research

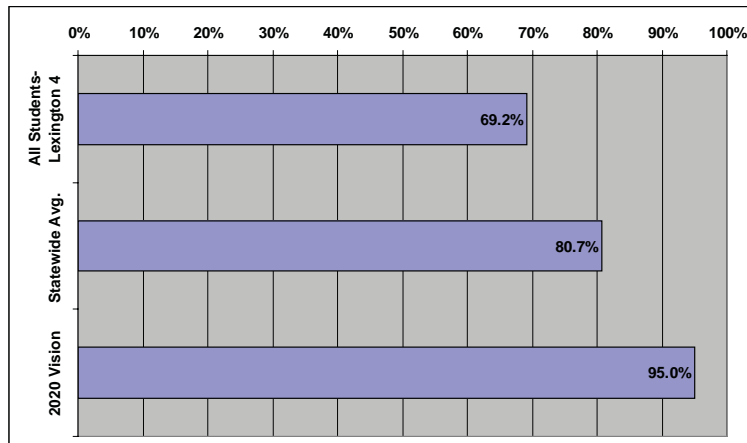

Lexington 4 Data

	% Met Standard
WHITE	71.0%
AFRICAN-AMERICAN	63.5%
HISPANIC	76.9%
SUBSIDIZED MEALS	66.8%
FULL-PAY MEALS	77.2%

2010 District Poverty Index: 85%*

*Based on percentage of students who participate in Free or Reduced-Price lunch program or who are Medicaid-eligible

Percent of 8th graders who Met Standard on the 2010 Palmetto Assessment of State Standards (PASS), Reading & Research

Lexington 4 Data

	% Met Standard
WHITE	57.6%
AFRICAN-AMERICAN	46.4%
HISPANIC	60.0%
SUBSIDIZED MEALS	47.9%
FULL-PAY MEALS	76.2%

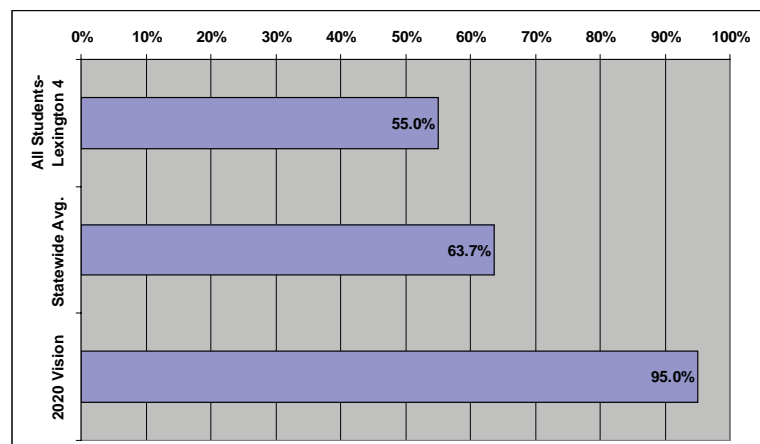

Percent of SC students who Met Standard on the 2010 High School Assessment Program (HSAP), English Language Arts

	% Met Standard
ALL STUDENTS -- LEX. 4	83.3%
STATEWIDE AVG.	85.9%

LEXINGTON 4 DATA

WHITE	86.1%
AFRICAN-AMERICAN	72.9%
HISPANIC	90.0%
SUBSIDIZED MEALS	82.5%
FULL-PAY MEALS	85.3%

Percent of SC students who Met Standard on the 2010 English I End-of-Course Exam

	% Met Standard
ALL STUDENTS -- LEX. 4	71.5%
STATEWIDE AVG.	73.7%

LEXINGTON 4 DATA

WHITE	74.5%
AFRICAN-AMERICAN	60.0%
HISPANIC	68.9%
SUBSIDIZED MEALS	65.6%
FULL-PAY MEALS	83.7%

Average performance on 2010 SAT, Critical Reading*

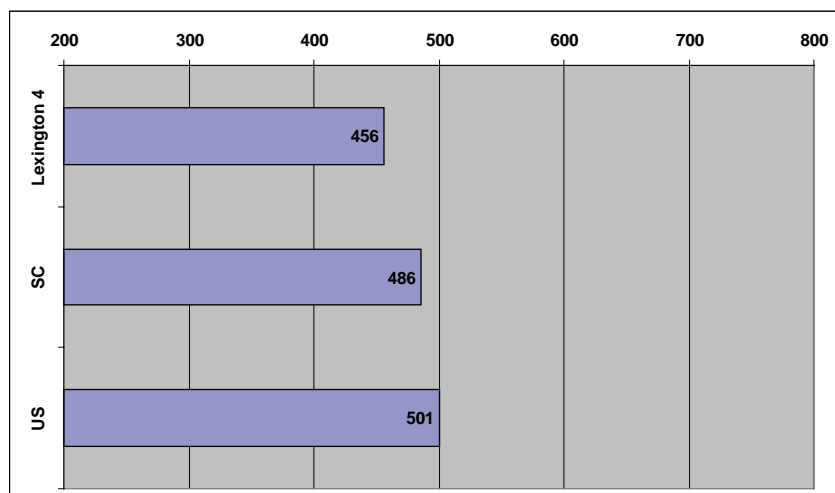

*Averages include only those students who took the SAT in 2010. The Critical Reading section of the test is scored with a maximum of 800 points possible.

Average performance on 2010 ACT, English**

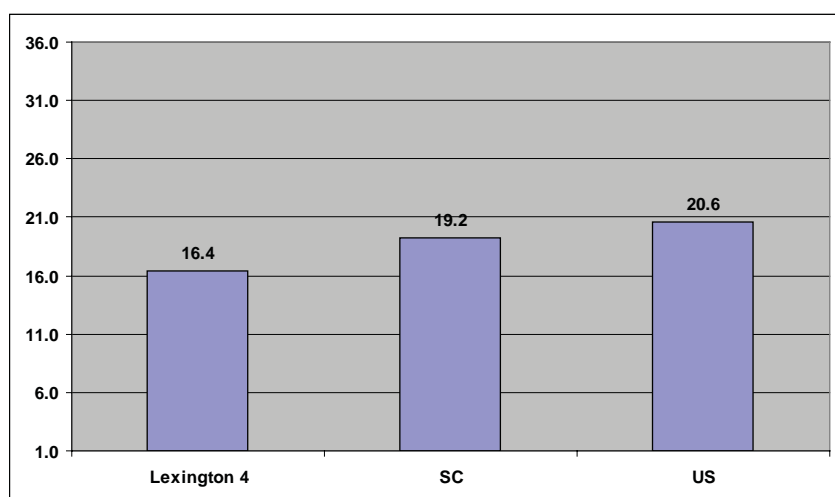

**Averages include only those students who took the ACT English test in 2010. Composite scores range from 1 to 36.

Average performance on 2010 ACT, Reading***

***Averages include only those students who took the ACT Reading test in 2010. Composite scores range from 1 to 36.

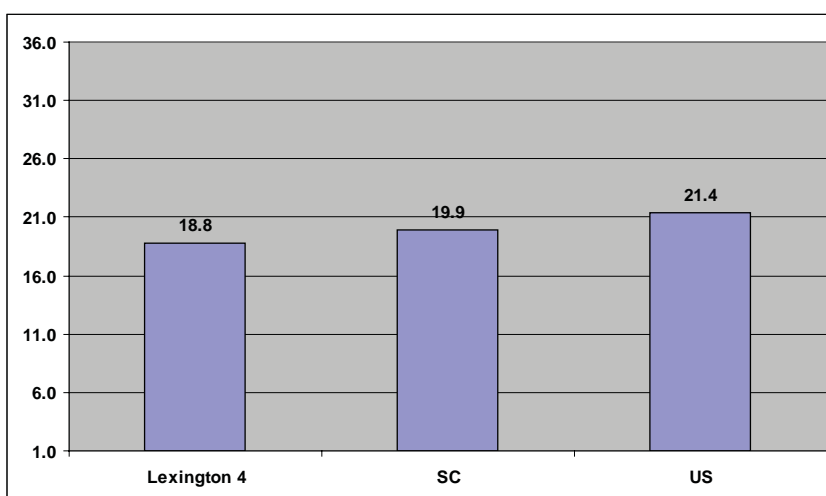

LEXINGTON 5 READING DATA BRIEF

Percent of 3rd graders who Met Standard on the 2010 Palmetto Assessment of State Standards (PASS), Reading & Research

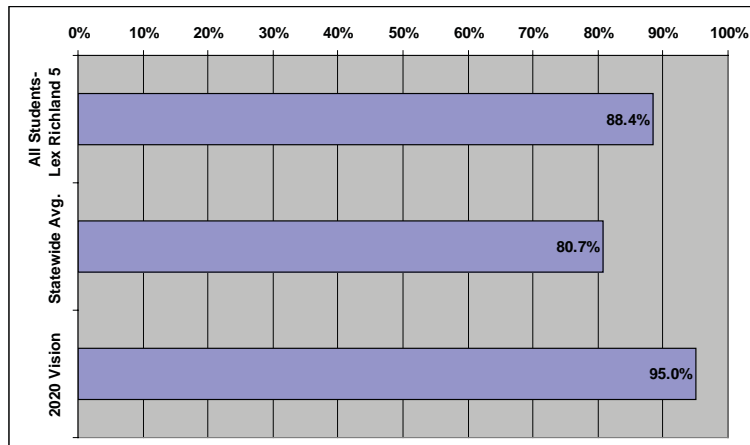

Lexington 5 Data

	% Met Standard
WHITE	93.0%
AFRICAN-AMERICAN	75.8%
HISPANIC	93.3%
SUBSIDIZED MEALS	77.3%
FULL-PAY MEALS	93.4%

2010 District Poverty Index: 40%*

*Based on percentage of students who participate in Free or Reduced-Price lunch program or who are Medicaid-eligible

Percent of 8th graders who Met Standard on the 2010 Palmetto Assessment of State Standards (PASS), Reading & Research

Lexington 5 Data

	% Met Standard
WHITE	84.2%
AFRICAN-AMERICAN	64.9%
HISPANIC	75.0%
SUBSIDIZED MEALS	62.8%
FULL-PAY MEALS	84.4%

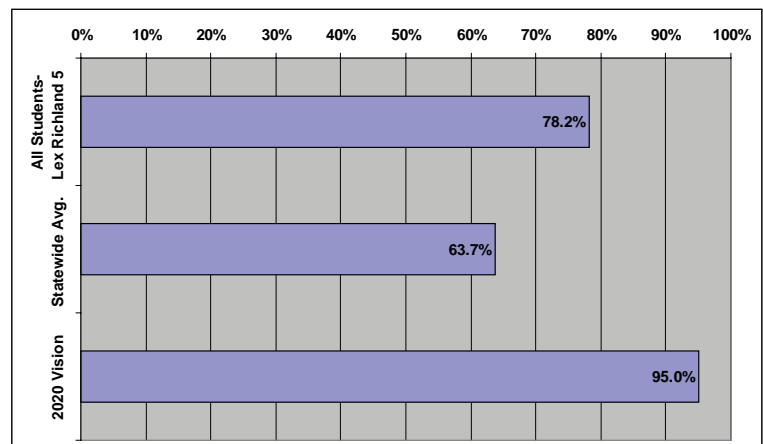

Percent of SC students who Met Standard on the 2010 High School Assessment Program (HSAP), English Language Arts

	% Met Standard
ALL STUDENTS -- LEX. 5	93.4%
STATEWIDE AVG.	85.9%

LEXINGTON 5 DATA

WHITE	97.8%
AFRICAN-AMERICAN	85.3%
HISPANIC	86.4%
SUBSIDIZED MEALS	84.6%
FULL-PAY MEALS	96.7%

Percent of SC students who Met Standard on the 2010 English I End-of-Course Exam

	% Met Standard
ALL STUDENTS -- LEX. 5	84.7%
STATEWIDE AVG.	73.7%

LEXINGTON 5 DATA

WHITE	90.9%
AFRICAN-AMERICAN	70.4%
HISPANIC	73.8%
SUBSIDIZED MEALS	65.8%
FULL-PAY MEALS	91.4%

Average performance on 2010 SAT, Critical Reading*

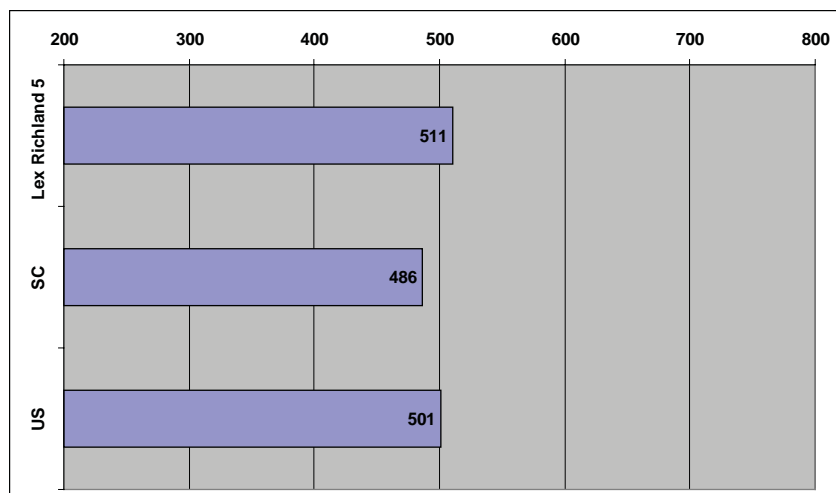

*Averages include only those students who took the SAT in 2010. The Critical Reading section of the test is scored with a maximum of 800 points possible.

Average performance on 2010 ACT, English**

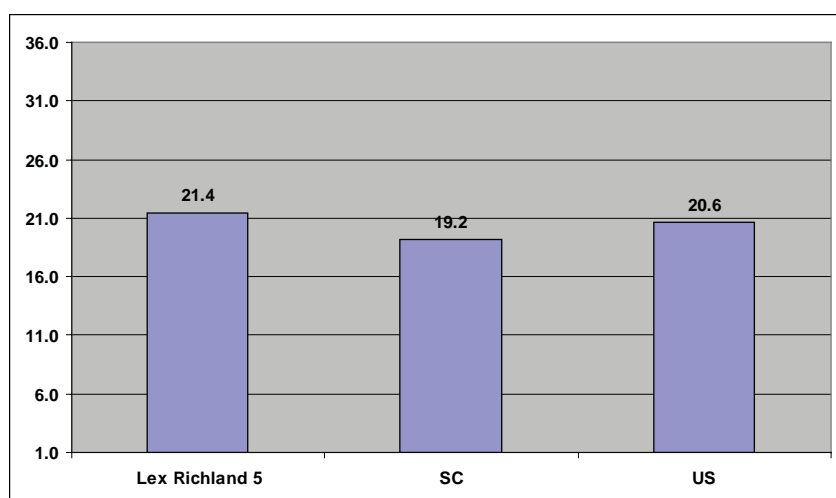

**Averages include only those students who took the ACT English test in 2010. Composite scores range from 1 to 36.

Average performance on 2010 ACT, Reading***

***Averages include only those students who took the ACT Reading test in 2010. Composite scores range from 1 to 36.

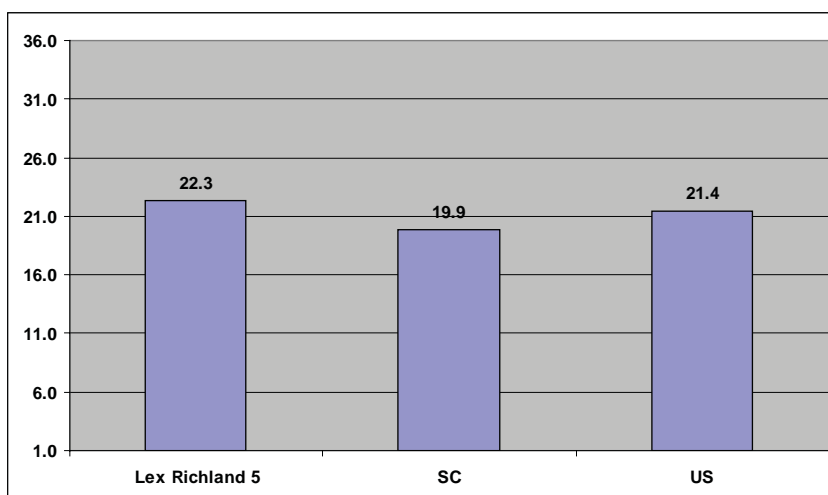

McCORMICK READING DATA BRIEF

Percent of 3rd graders who Met Standard on the 2010 Palmetto Assessment of State Standards (PASS), Reading & Research

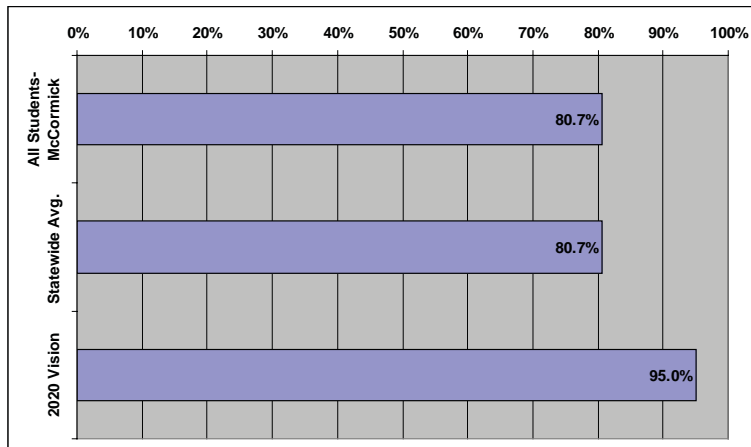

McCormick Data

	% Met Standard
WHITE	100.0%
AFRICAN-AMERICAN	75.0%
HISPANIC	NA
SUBSIDIZED MEALS	84.2%
FULL-PAY MEALS	73.7%

2010 District Poverty Index: 90%*

*Based on percentage of students who participate in Free or Reduced-Price lunch program or who are Medicaid-eligible

Percent of 8th graders who Met Standard on the 2010 Palmetto Assessment of State Standards (PASS), Reading & Research

McCormick Data

	% Met Standard
WHITE	68.8%
AFRICAN-AMERICAN	32.0%
HISPANIC	NA
SUBSIDIZED MEALS	35.7%
FULL-PAY MEALS	75.0%

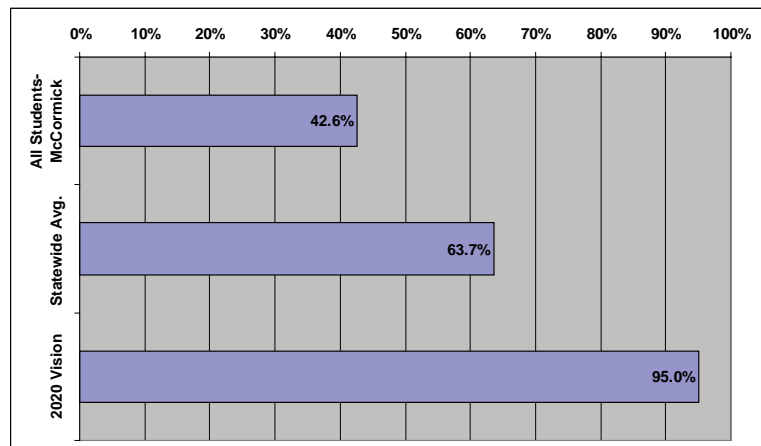

Percent of SC students who Met Standard on the 2010 High School Assessment Program (HSAP), English Language Arts

	% Met Standard
ALL STUDENTS -- MCCORM.	83.6%
STATEWIDE AVG.	85.9%

MCCORMICK DATA

WHITE	90.9%
AFRICAN-AMERICAN	83.3%
HISPANIC	NA
SUBSIDIZED MEALS	85.2%
FULL-PAY MEALS	75.0%

Percent of SC students who Met Standard on the 2010 English I End-of-Course Exam

	% Met Standard
ALL STUDENTS -- MCCORM.	66.0%
STATEWIDE AVG.	73.7%

MCCORMICK DATA

WHITE	87.5%
AFRICAN-AMERICAN	66.0%
HISPANIC	NA
SUBSIDIZED MEALS	65.1%
FULL-PAY MEALS	68.9%

Average performance on 2010 SAT, Critical Reading*

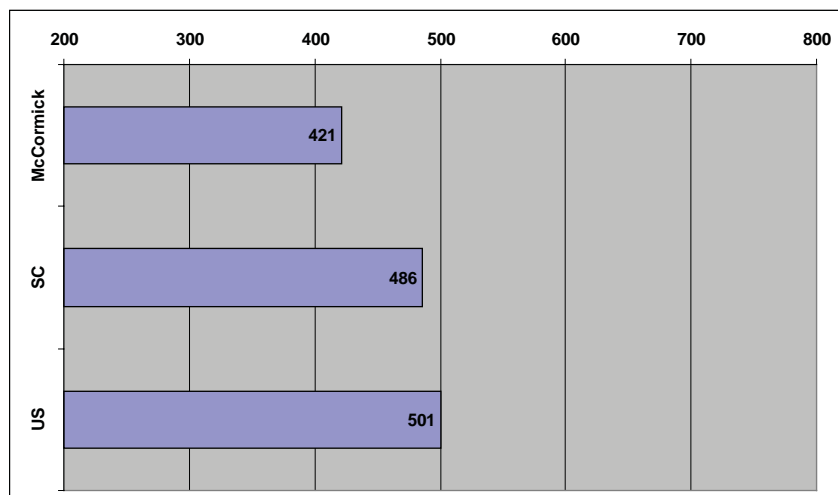

*Averages include only those students who took the SAT in 2010. The Critical Reading section of the test is scored with a maximum of 800 points possible.

Average performance on 2010 ACT, English**

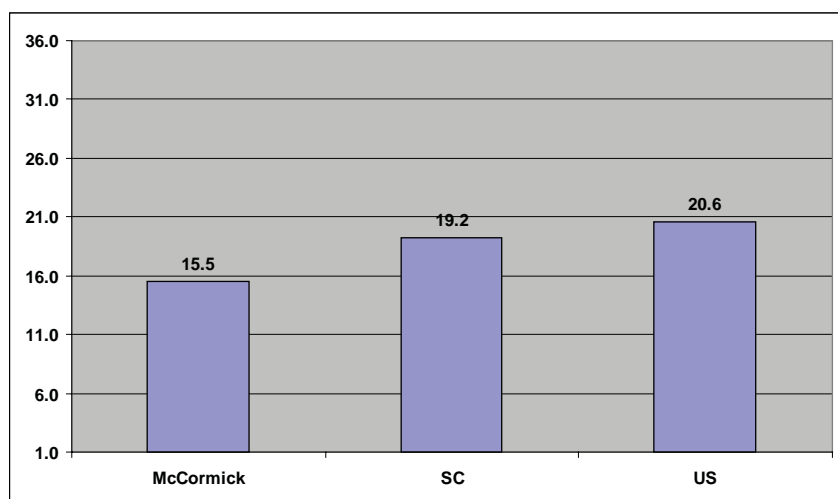

**Averages include only those students who took the ACT English test in 2010. Composite scores range from 1 to 36.

Average performance on 2010 ACT, Reading***

***Averages include only those students who took the ACT Reading test in 2010. Composite scores range from 1 to 36.

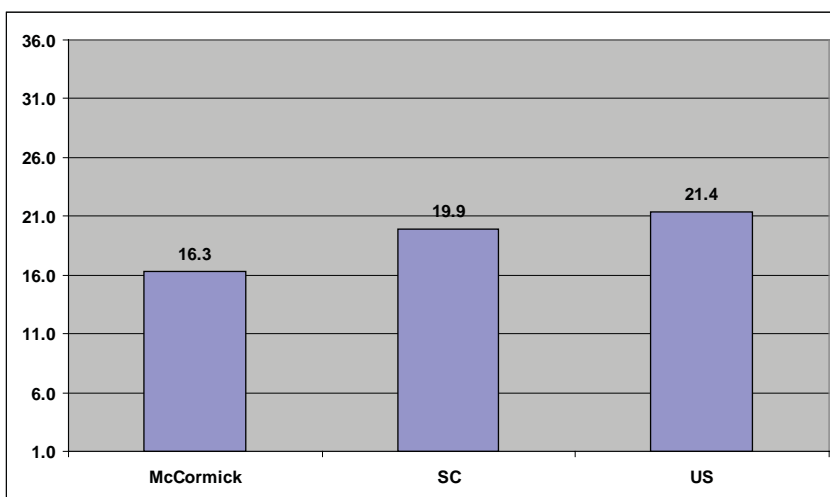

MARION 1 READING DATA BRIEF

Percent of 3rd graders who Met Standard on the 2010 Palmetto Assessment of State Standards (PASS), Reading & Research

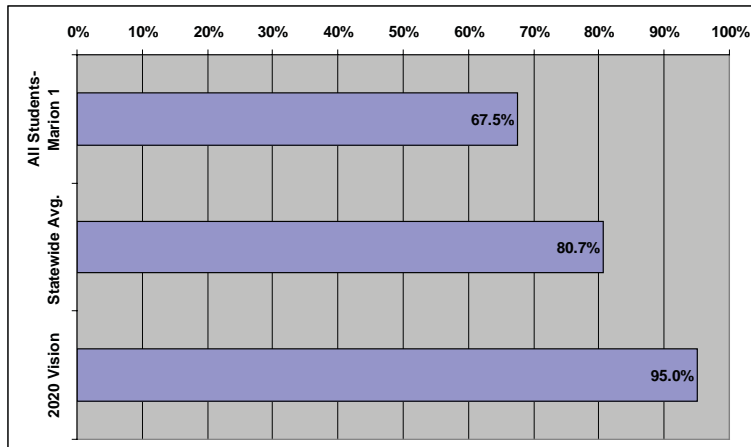

Marion 1 Data

	% Met Standard
WHITE	72.7%
AFRICAN-AMERICAN	64.3%
HISPANIC	NA
SUBSIDIZED MEALS	66.1%
FULL-PAY MEALS	75.0%

2010 District Poverty Index: 90%*

*Based on percentage of students who participate in Free or Reduced-Price lunch program or who are Medicaid-eligible

Percent of 8th graders who Met Standard on the 2010 Palmetto Assessment of State Standards (PASS), Reading & Research

Marion 1 Data

	% Met Standard
WHITE	64.7%
AFRICAN-AMERICAN	35.7%
HISPANIC	NA
SUBSIDIZED MEALS	36.5%
FULL-PAY MEALS	70.3%

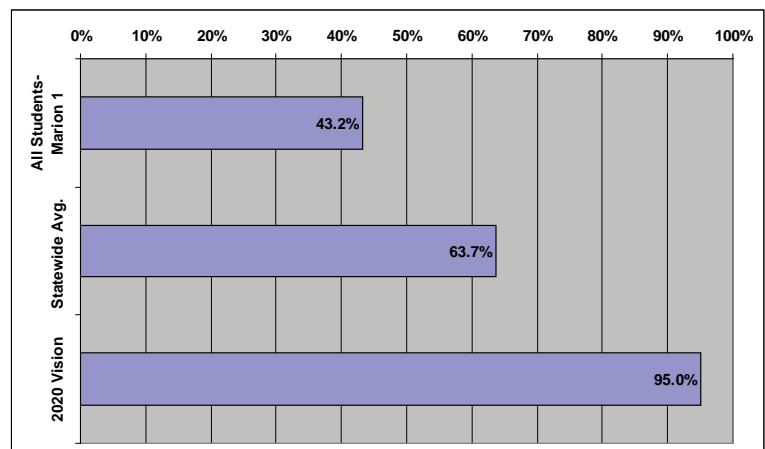

Percent of SC students who Met Standard on the 2010 High School Assessment Program (HSAP), English Language Arts

	% Met Standard
ALL STUDENTS -- MARION 1	81.7%
STATEWIDE AVG.	85.9%

MARION 1 DATA

WHITE	94.3%
AFRICAN-AMERICAN	78.1%
HISPANIC	NA
SUBSIDIZED MEALS	77.0%
FULL-PAY MEALS	94.7%

Percent of SC students who Met Standard on the 2010 English I End-of-Course Exam

	% Met Standard
ALL STUDENTS -- MARION 1	64.7%
STATEWIDE AVG.	73.7%

MARION 1 DATA

WHITE	78.2%
AFRICAN-AMERICAN	61.1%
HISPANIC	NA
SUBSIDIZED MEALS	59.9%
FULL-PAY MEALS	82.3%

Average performance on 2010 SAT, Critical Reading*

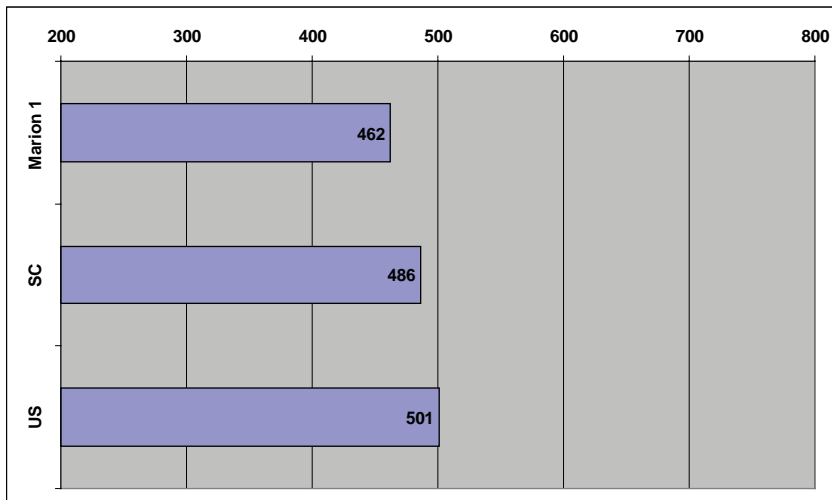

*Averages include only those students who took the SAT in 2010. The Critical Reading section of the test is scored with a maximum of 800 points possible.

Average performance on 2010 ACT, English**

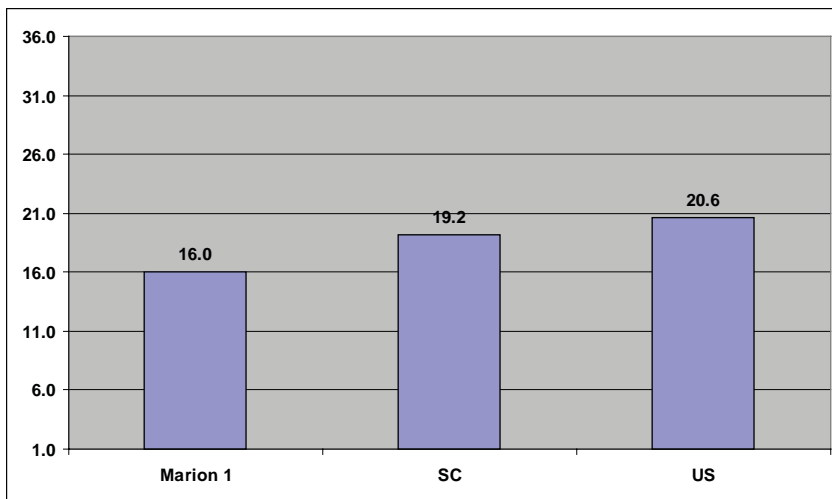

**Averages include only those students who took the ACT English test in 2010. Composite scores range from 1 to 36.

Average performance on 2010 ACT, Reading***

***Averages include only those students who took the ACT Reading test in 2010. Composite scores range from 1 to 36.

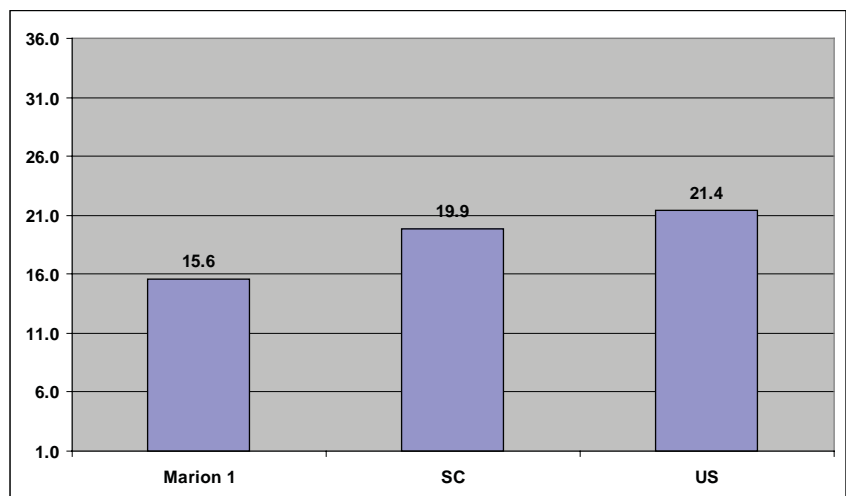

MARION 2 READING DATA BRIEF

Percent of 3rd graders who Met Standard on the 2010 Palmetto Assessment of State Standards (PASS), Reading & Research

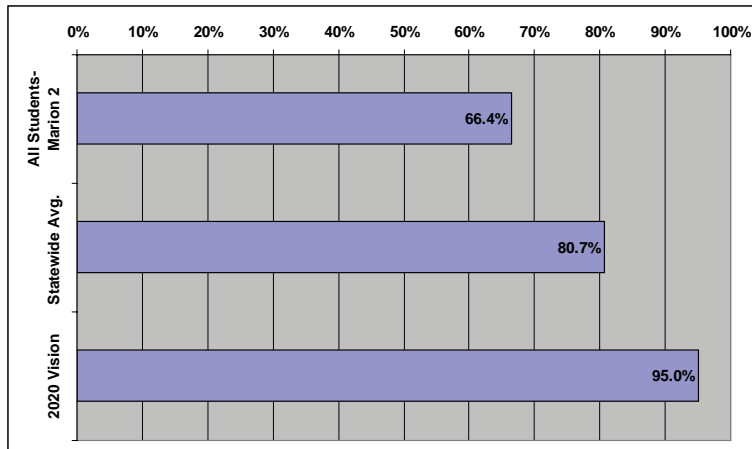

Marion 2 Data

	% Met Standard
WHITE	80.0%
AFRICAN-AMERICAN	57.1%
HISPANIC	NA
SUBSIDIZED MEALS	63.4%
FULL-PAY MEALS	84.2%

2010 District Poverty Index: 95%*

*Based on percentage of students who participate in Free or Reduced-Price lunch program or who are Medicaid-eligible

Percent of 8th graders who Met Standard on the 2010 Palmetto Assessment of State Standards (PASS), Reading & Research

Marion 2 Data

	% Met Standard
WHITE	58.6%
AFRICAN-AMERICAN	31.0%
HISPANIC	NA
SUBSIDIZED MEALS	35.4%
FULL-PAY MEALS	50.0%

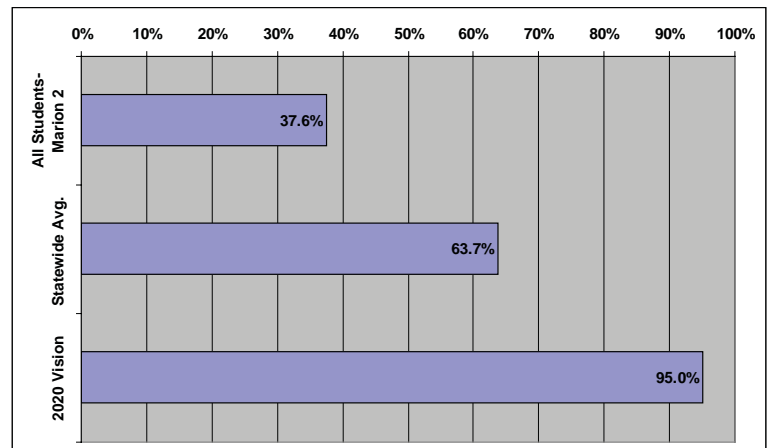

Percent of SC students who Met Standard on the 2010 High School Assessment Program (HSAP), English Language Arts

	% Met Standard
ALL STUDENTS -- MARION 2	61.4%
STATEWIDE AVG.	85.9%

MARION 2 DATA

WHITE	82.4%
AFRICAN-AMERICAN	51.9%
HISPANIC	NA
SUBSIDIZED MEALS	58.5%
FULL-PAY MEALS	71.4%

Percent of SC students who Met Standard on the 2010 English I End-of-Course Exam

	% Met Standard
ALL STUDENTS -- MARION 2	48.8%
STATEWIDE AVG.	73.7%

MARION 2 DATA

WHITE	76.3%
AFRICAN-AMERICAN	40.6%
HISPANIC	NA
SUBSIDIZED MEALS	47.1%
FULL-PAY MEALS	55.6%

Average performance on 2010 SAT, Critical Reading*

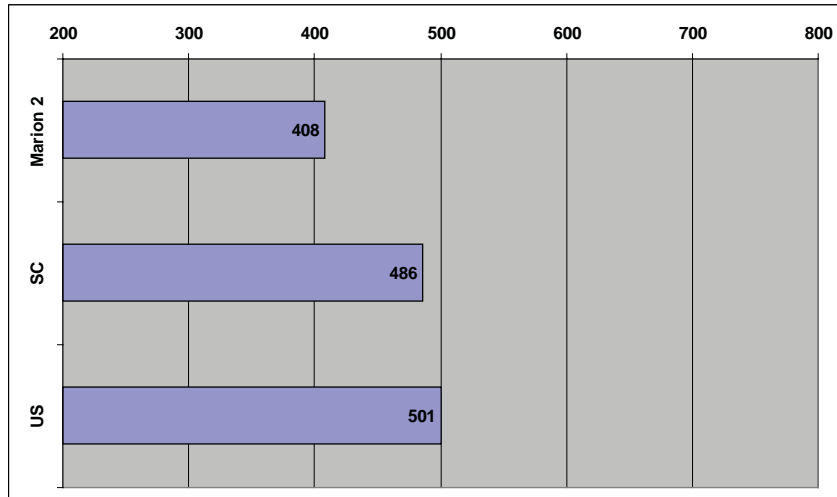

*Averages include only those students who took the SAT in 2010. The Critical Reading section of the test is scored with a maximum of 800 points possible.

Average performance on 2010 ACT, English**

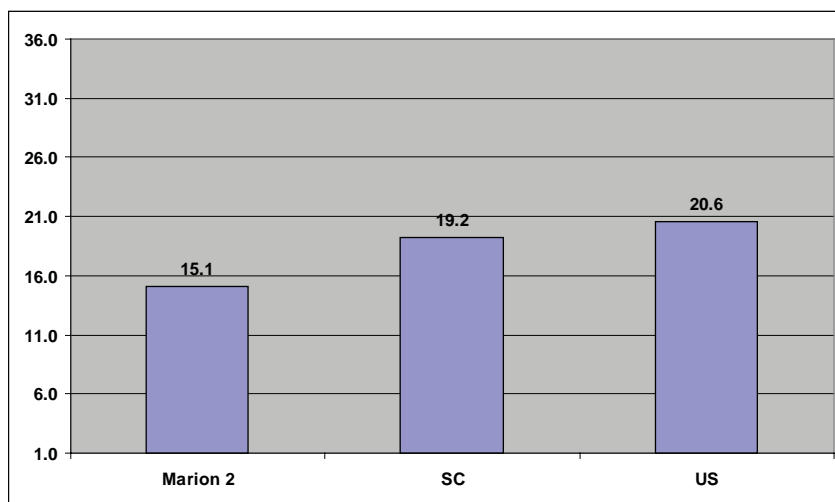

**Averages include only those students who took the ACT English test in 2010. Composite scores range from 1 to 36.

Average performance on 2010 ACT, Reading***

***Averages include only those students who took the ACT Reading test in 2010. Composite scores range from 1 to 2010

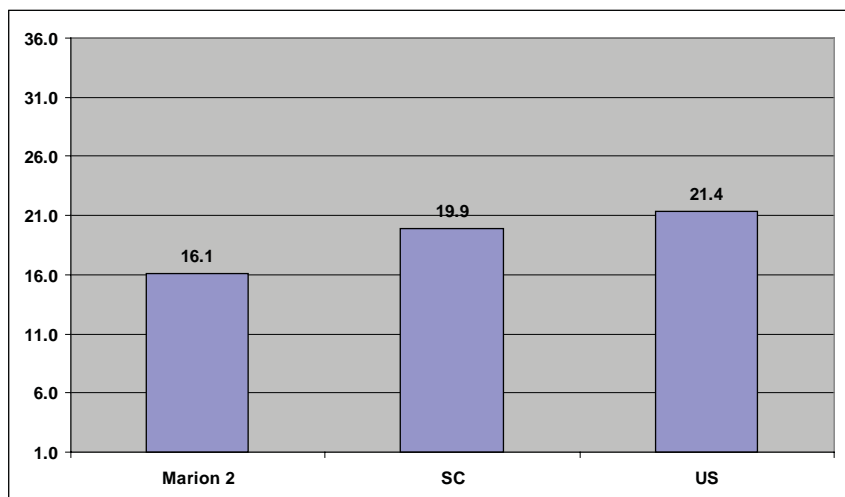

MARION 7 READING DATA BRIEF

Percent of 3rd graders who Met Standard on the 2010 Palmetto Assessment of State Standards (PASS), Reading & Research

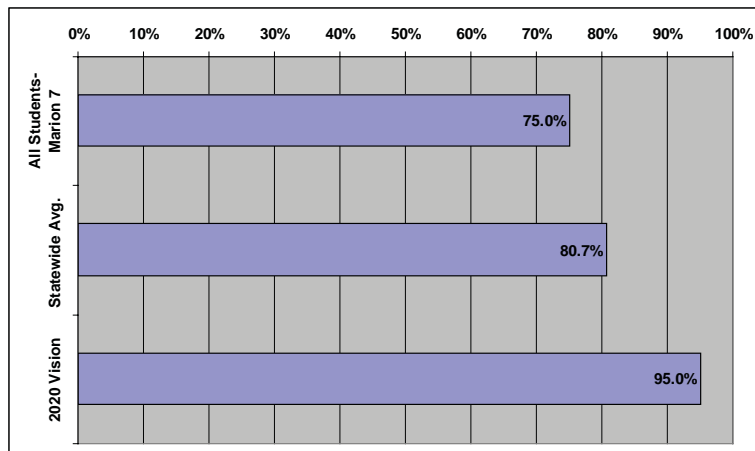

Marion 7 Data

	% Met Standard
WHITE	NA
AFRICAN-AMERICAN	76.6%
HISPANIC	NA
SUBSIDIZED MEALS	75.9%
FULL-PAY MEALS	NA

2010 District Poverty Index: 98%*

*Based on percentage of students who participate in Free or Reduced-Price lunch program or who are Medicaid-eligible

Percent of 8th graders who Met Standard on the 2010 Palmetto Assessment of State Standards (PASS), Reading & Research

Marion 7 Data

	% Met Standard
WHITE	NA
AFRICAN-AMERICAN	35.1%
HISPANIC	NA
SUBSIDIZED MEALS	33.3%
FULL-PAY MEALS	NA

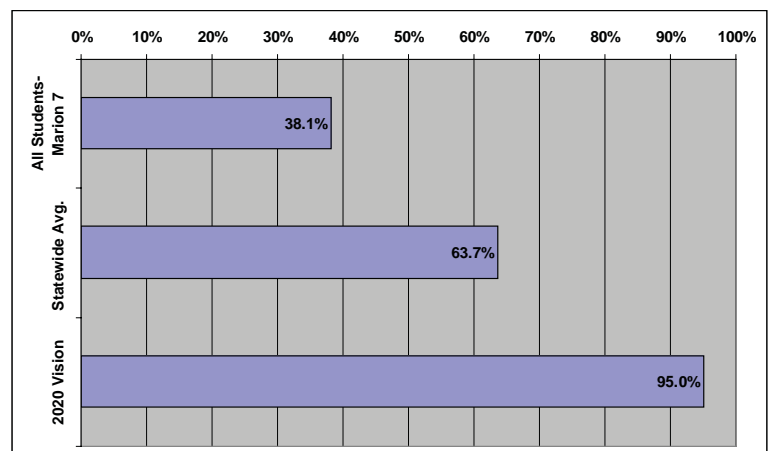

Percent of SC students who Met Standard on the 2010 High School Assessment Program (HSAP), English Language Arts

	% Met Standard
ALL STUDENTS -- MARION 7	60.4%
STATEWIDE AVG.	85.9%

MARION 7 DATA

WHITE	NA
AFRICAN-AMERICAN	64.0%
HISPANIC	NA
SUBSIDIZED MEALS	58.0%
FULL-PAY MEALS	NA

Percent of SC students who Met Standard on the 2010 English I End-of-Course Exam

	% Met Standard
ALL STUDENTS -- MARION 7	44.7%
STATEWIDE AVG.	73.7%

MARION 7 DATA

WHITE	50.0%
AFRICAN-AMERICAN	42.8%
HISPANIC	NA
SUBSIDIZED MEALS	44.6%
FULL-PAY MEALS	44.4 %

Average performance on 2010 SAT, Critical Reading*

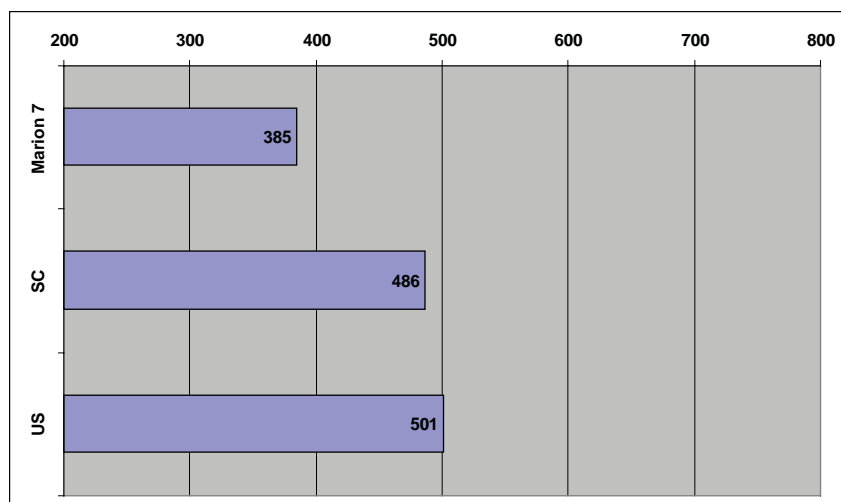

*Averages include only those students who took the SAT in 2010. The Critical Reading section of the test is scored with a maximum of 800 points possible.

Average performance on 2010 ACT, English**

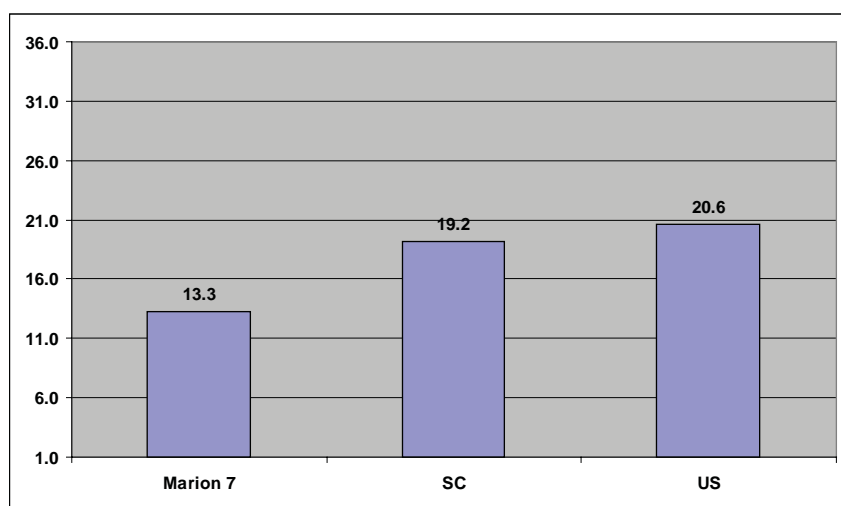

**Averages include only those students who took the ACT English test in 2010. Composite scores range from 1 to 36.

Average performance on 2010 ACT, Reading***

***Averages include only those students who took the ACT Reading test in 2010. Composite scores range from 1 to 36.

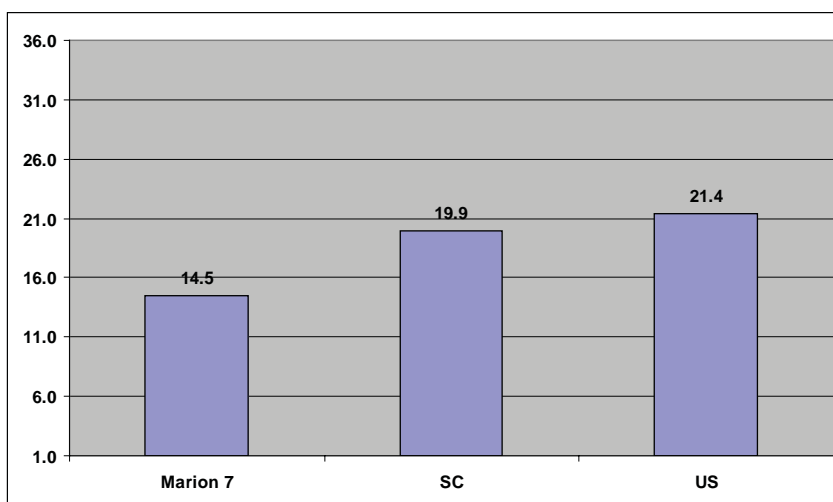

MARLBORO READING DATA BRIEF

Percent of 3rd graders who Met Standard on the 2010 Palmetto Assessment of State Standards (PASS), Reading & Research

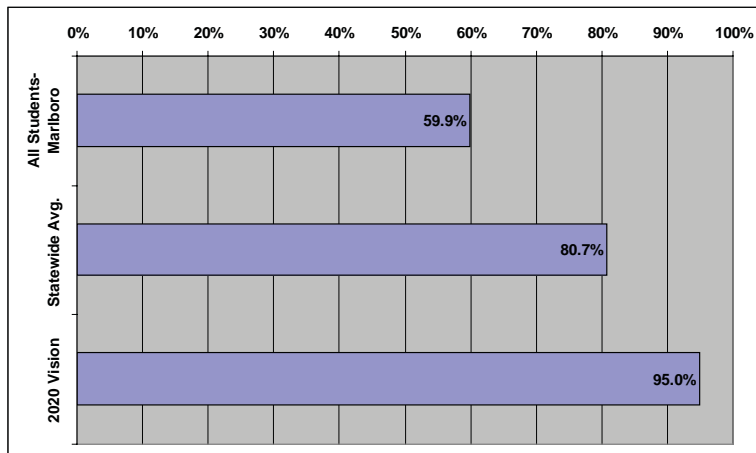

Marlboro CSD Data

	% Met Standard
WHITE	64.6%
AFRICAN-AMERICAN	57.0%
HISPANIC	NA
SUBSIDIZED MEALS	56.7%
FULL-PAY MEALS	82.2%

2010 District Poverty Index: 93%*

*Based on percentage of students who participate in Free or Reduced-Price lunch program or who are Medicaid-eligible

Percent of 8th graders who Met Standard on the 2010 Palmetto Assessment of State Standards (PASS), Reading & Research

Marlboro Data

	% Met Standard
WHITE	58.6%
AFRICAN-AMERICAN	35.4%
HISPANIC	NA
SUBSIDIZED MEALS	39.8%
FULL-PAY MEALS	58.3%

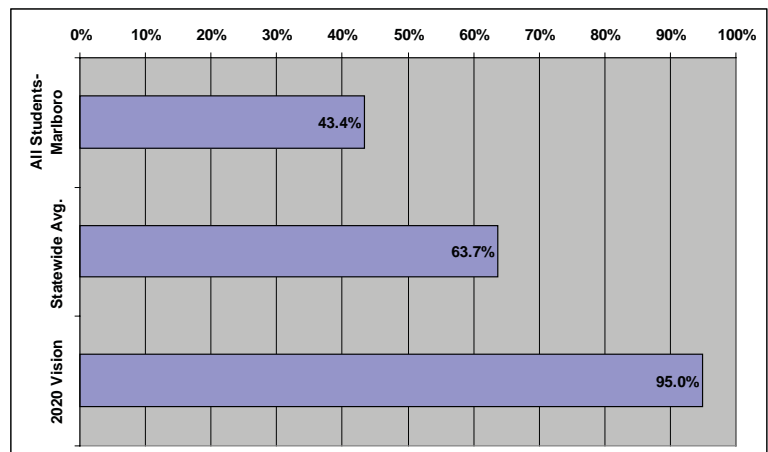

Percent of SC students who Met Standard on the 2010 High School Assessment Program (HSAP), English Language Arts

	% Met Standard
ALL STUDENTS -- MARLBORO	76.7%
STATEWIDE AVG.	85.9%

MARLBORO DATA

WHITE	86.3%
AFRICAN-AMERICAN	73.3%
HISPANIC	NA
SUBSIDIZED MEALS	74.2%
FULL-PAY MEALS	87.5%

Percent of SC students who Met Standard on the 2010 English I End-of-Course Exam

	% Met Standard
ALL STUDENTS -- MARLBORO	55.4%
STATEWIDE AVG.	73.7%

MARLBORO DATA

WHITE	67.7%
AFRICAN-AMERICAN	47.0%
HISPANIC	NA
SUBSIDIZED MEALS	50.1%
FULL-PAY MEALS	81.0%

Average performance on 2010 SAT, Critical Reading*

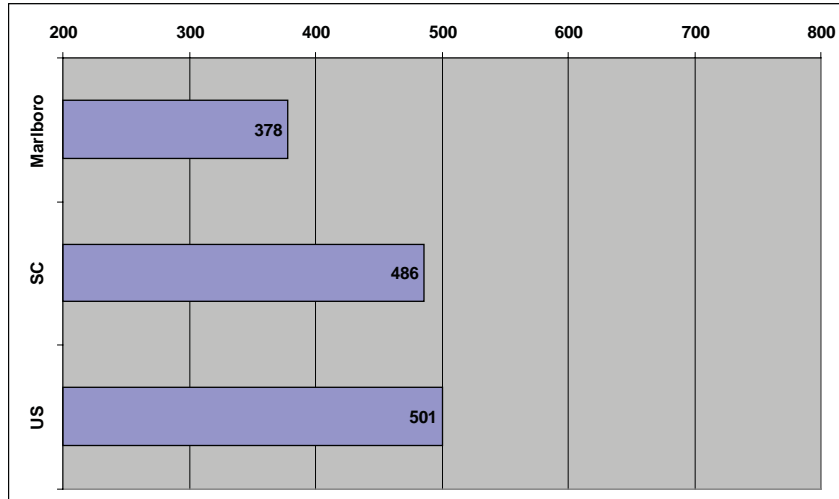

*Averages include only those students who took the SAT in 2010. The Critical Reading section of the test is scored with a maximum of 800 points possible.

Average performance on 2010 ACT, English**

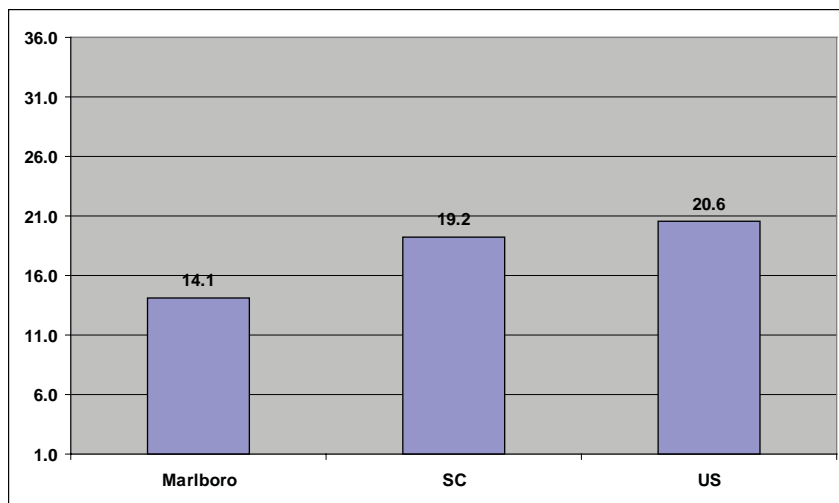

**Averages include only those students who took the ACT English test in 2010. Composite scores range from 1 to 36.

Average performance on 2010 ACT, Reading***

***Averages include only those students who took the ACT Reading test in 2010. Composite scores range from 1 to 36.

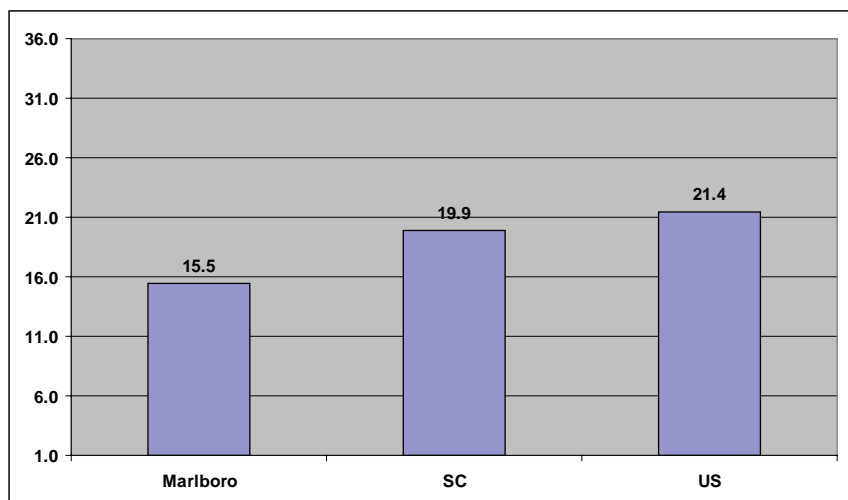

NEWBERRY READING DATA BRIEF

Percent of 3rd graders who Met Standard on the 2010 Palmetto Assessment of State Standards (PASS), Reading & Research

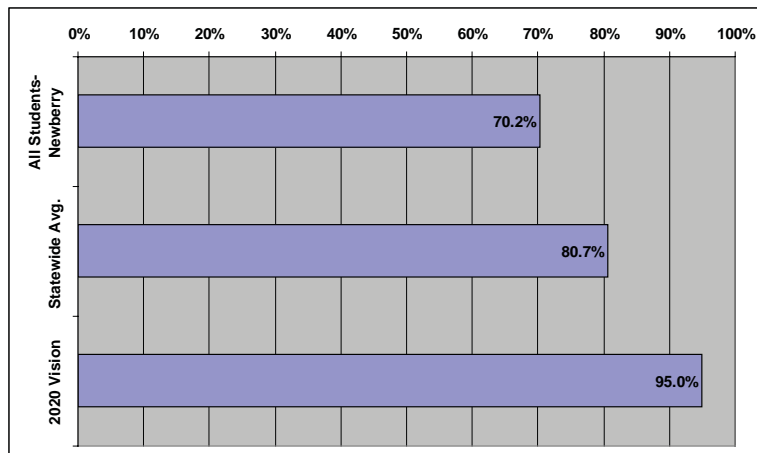

Newberry Data

	% Met Standard
WHITE	82.1%
AFRICAN-AMERICAN	54.1%
HISPANIC	75.8%
SUBSIDIZED MEALS	63.2%
FULL-PAY MEALS	85.7%

2010 District Poverty Index: 75%*

*Based on percentage of students who participate in Free or Reduced-Price lunch program or who are Medicaid-eligible

Percent of 8th graders who Met Standard on the 2010 Palmetto Assessment of State Standards (PASS), Reading & Research

Newberry Data

	% Met Standard
WHITE	68.8%
AFRICAN-AMERICAN	43.9%
HISPANIC	52.5%
SUBSIDIZED MEALS	47.9%
FULL-PAY MEALS	74.9%

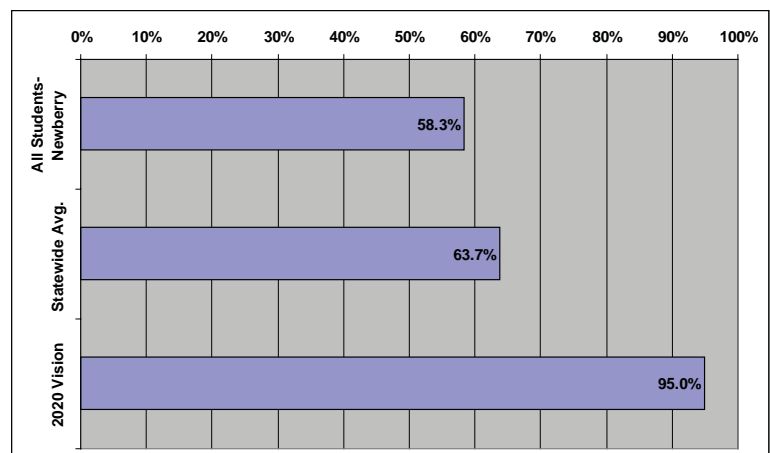

Percent of SC students who Met Standard on the 2010 High School Assessment Program (HSAP), English Language Arts

	% Met Standard
ALL STUDENTS -- NEWBERRY	80.9%
STATEWIDE AVG.	85.9%

NEWBERRY DATA

WHITE	94.2%
AFRICAN-AMERICAN	68.3%
HISPANIC	63.3%
SUBSIDIZED MEALS	70.5%
FULL-PAY MEALS	94.6%

Percent of SC students who Met Standard on the 2010 English I End-of-Course Exam

	% Met Standard
ALL STUDENTS -- NEWBERRY	70.2%
STATEWIDE AVG.	73.7%

NEWBERRY DATA

WHITE	82.7%
AFRICAN-AMERICAN	55.5%
HISPANIC	65.7%
SUBSIDIZED MEALS	61.7%
FULL-PAY MEALS	83.0%

Average performance on 2010 SAT, Critical Reading*

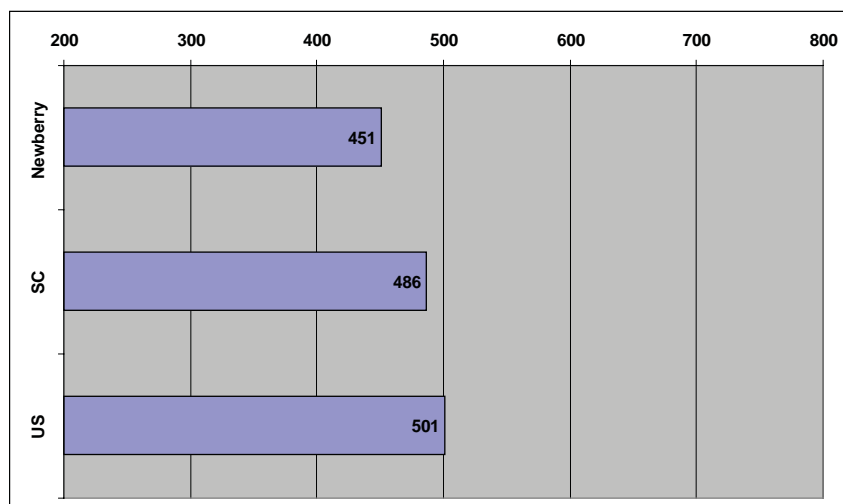

*Averages include only those students who took the SAT in 2010. The Critical Reading section of the test is scored with a maximum of 800 points possible.

Average performance on 2010 ACT, English**

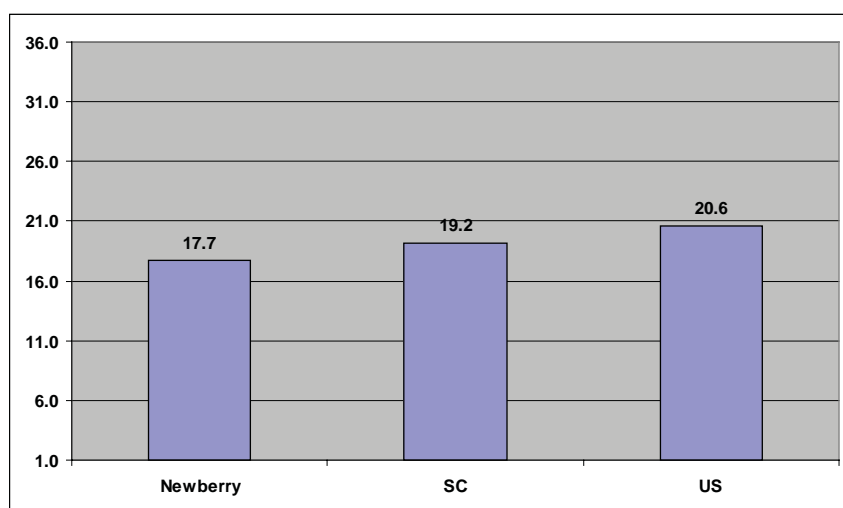

**Averages include only those students who took the ACT English test in 2010. Composite scores range from 1 to 36.

Average performance on 2010 ACT, Reading***

***Averages include only those students who took the ACT Reading test in 2010. Composite scores range from 1 to 36.

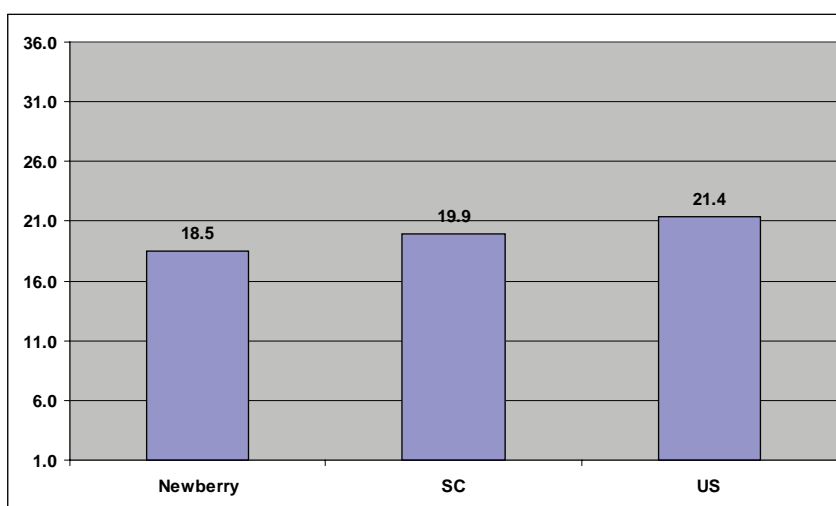

OCONEE READING DATA BRIEF

Percent of 3rd graders who Met Standard on the 2010 Palmetto Assessment of State Standards (PASS), Reading & Research

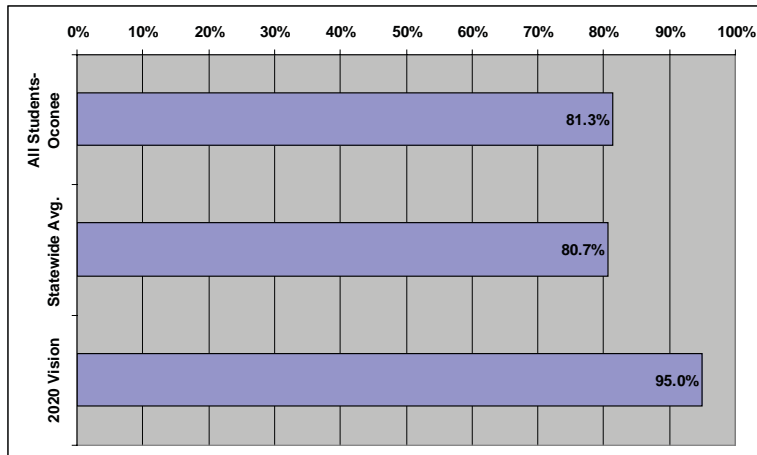

Oconee Data

	% Met Standard
WHITE	84.9%
AFRICAN-AMERICAN	68.9%
HISPANIC	58.2%
SUBSIDIZED MEALS	74.1%
FULL-PAY MEALS	91.3%

2010 District Poverty Index: 69%*
 *Based on percentage of students who participate in Free or Reduced-Price lunch program or who are Medicaid-eligible

Percent of 8th graders who Met Standard on the 2010 Palmetto Assessment of State Standards (PASS), Reading & Research

Oconee Data

	% Met Standard
WHITE	67.3%
AFRICAN-AMERICAN	44.6%
HISPANIC	65.3%
SUBSIDIZED MEALS	55.5%
FULL-PAY MEALS	74.9%

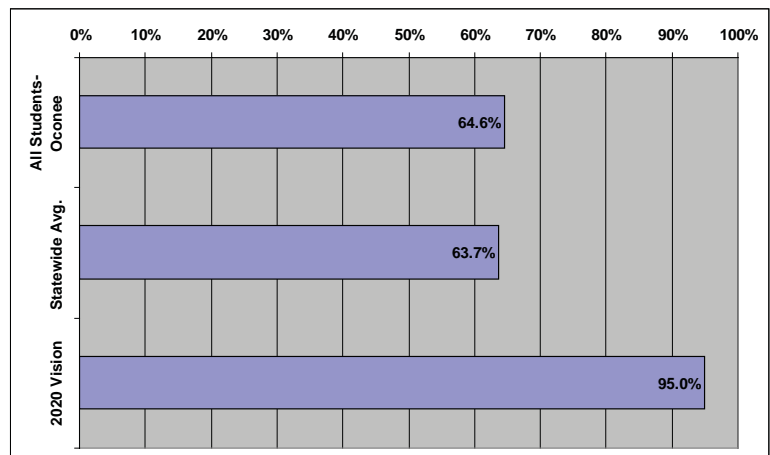

Percent of SC students who Met Standard on the 2010 High School Assessment Program (HSAP), English Language Arts

	% Met Standard
ALL STUDENTS -- OCONEE	89.1%
STATEWIDE AVG.	85.9%

OCONEE DATA

WHITE	90.0%
AFRICAN-AMERICAN	85.7%
HISPANIC	83.3%
SUBSIDIZED MEALS	83.6%
FULL-PAY MEALS	94.1%

Percent of SC students who Met Standard on the 2010 English I End-of-Course Exam

	% Met Standard
ALL STUDENTS -- OCONEE	74.2%
STATEWIDE AVG.	73.7%

OCONEE DATA

WHITE	77.1%
AFRICAN-AMERICAN	52.9%
HISPANIC	77.0%
SUBSIDIZED MEALS	64.7%
FULL-PAY MEALS	84.9%

Average performance on 2010 SAT, Critical Reading*

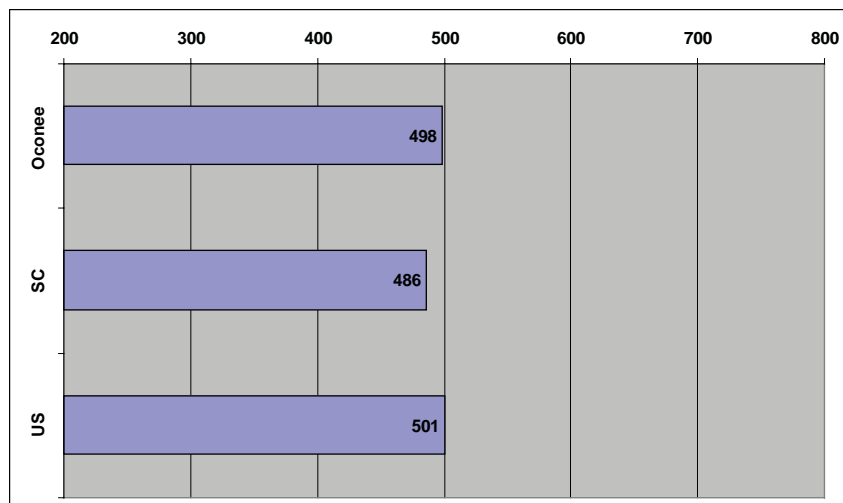

*Averages include only those students who took the SAT in 2010. The Critical Reading section of the test is scored with a maximum of 800 points possible.

Average performance on 2010 ACT, English**

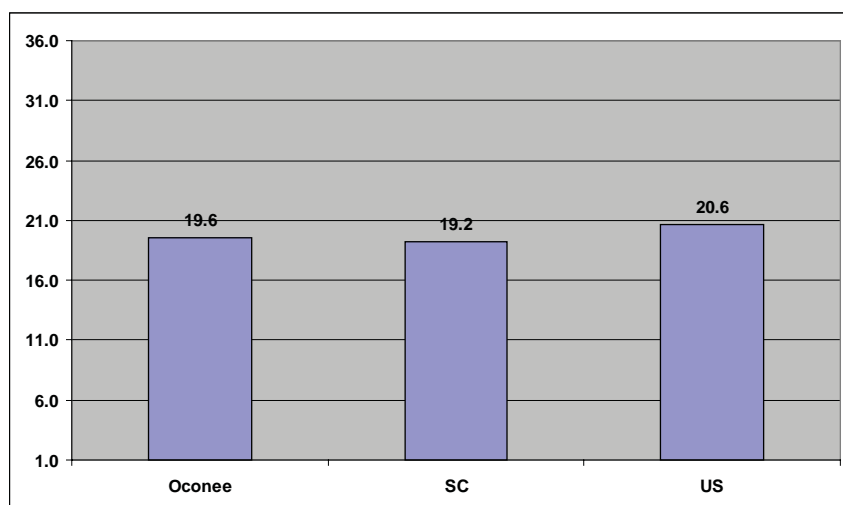

**Averages include only those students who took the ACT English test in 2010. Composite scores range from 1 to 36.

Average performance on 2010 ACT, Reading***

***Averages include only those students who took the ACT Reading test in 2010. Composite scores range from 1 to 36.

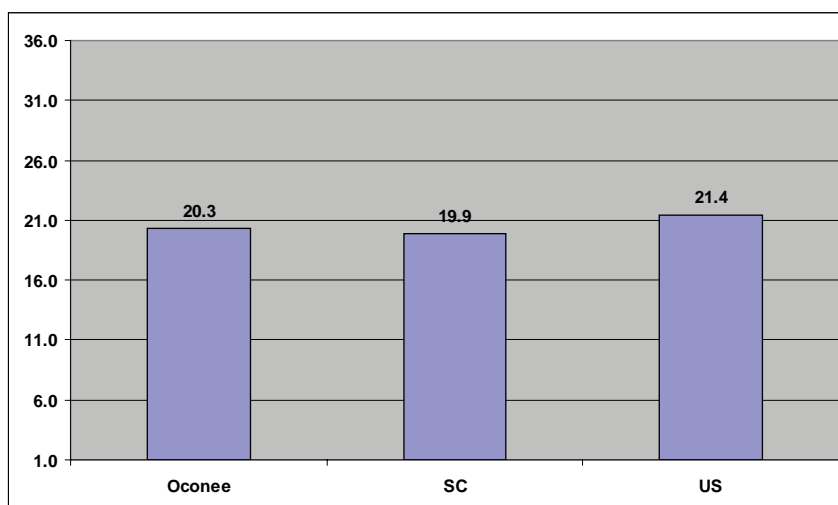

ORANGEBURG 3 READING DATA BRIEF

Percent of 3rd graders who Met Standard on the 2010 Palmetto Assessment of State Standards (PASS), Reading & Research

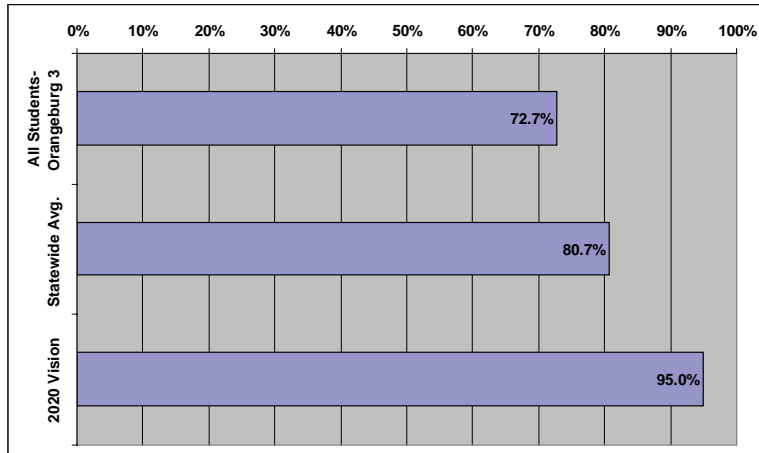

Orangeburg 3 Data

	% Met Standard
WHITE	82.1%
AFRICAN-AMERICAN	54.1%
HISPANIC	75.8%
SUBSIDIZED MEALS	63.2%
FULL-PAY MEALS	85.7%

2010 District Poverty Index: 96%*

*Based on percentage of students who participate in Free or Reduced-Price lunch program or who are Medicaid-eligible

Percent of 8th graders who Met Standard on the 2010 Palmetto Assessment of State Standards (PASS), Reading & Research

Orangeburg 3 Data

	% Met Standard
WHITE	68.8%
AFRICAN-AMERICAN	43.9%
HISPANIC	52.5%
SUBSIDIZED MEALS	47.9%
FULL-PAY MEALS	74.9%

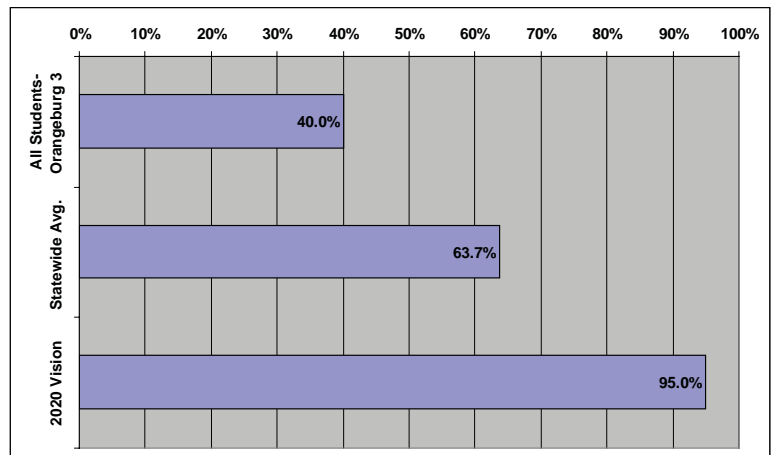

Percent of SC students who Met Standard on the 2010 High School Assessment Program (HSAP), English Language Arts

	% Met Standard
ALL STUDENTS -- ORANGE. 3	83.3%
STATEWIDE AVG.	85.9%

ORANGEBURG 3 DATA

WHITE	100.0%
AFRICAN-AMERICAN	80.7%
HISPANIC	NA
SUBSIDIZED MEALS	83.1%
FULL-PAY MEALS	84.1%

Percent of SC students who Met Standard on the 2010 English I End-of-Course Exam

	% Met Standard
ALL STUDENTS -- ORANGE. 3	53.8%
STATEWIDE AVG.	73.7%

ORANGEBURG 3 DATA

WHITE	72.2%
AFRICAN-AMERICAN	51.9%
HISPANIC	NA
SUBSIDIZED MEALS	54.8%
FULL-PAY MEALS	50.0%

Average performance on 2010 SAT, Critical Reading*

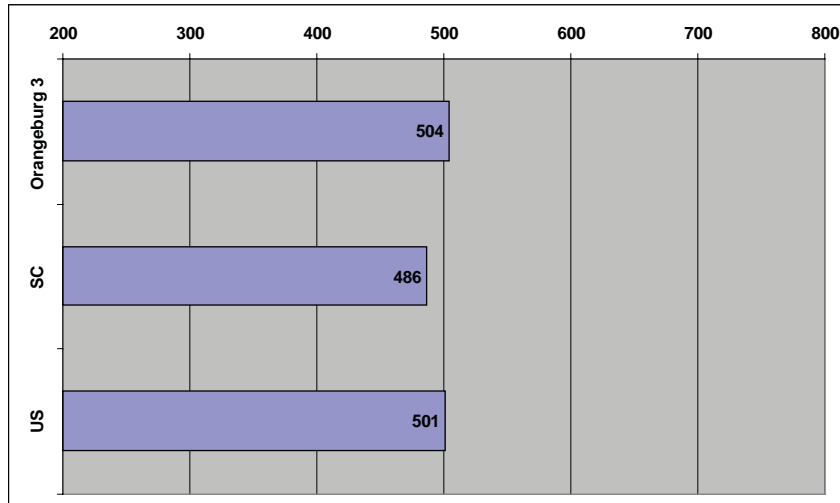

*Averages include only those students who took the SAT in 2010. The Critical Reading section of the test is scored with a maximum of 800 points possible.

Average performance on 2010 ACT, English**

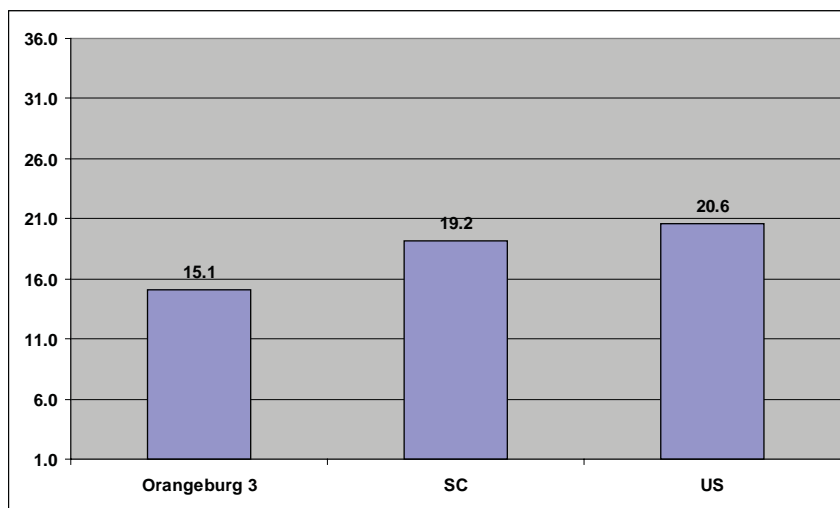

**Averages include only those students who took the ACT English test in 2010. Composite scores range from 1 to 36.

Average performance on 2010 ACT, Reading***

***Averages include only those students who took the ACT Reading test in 2010. Composite scores range from 1 to 36.

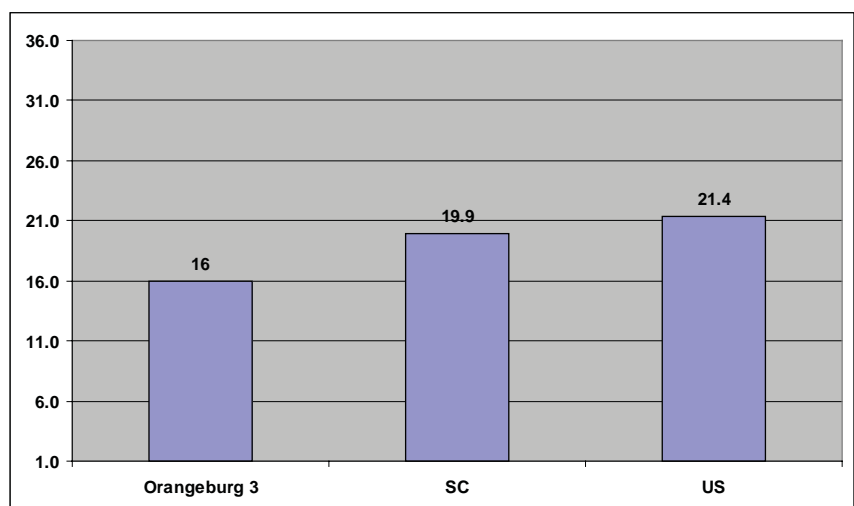

ORANGEBURG 4 READING DATA BRIEF

Percent of 3rd graders who Met Standard on the 2010 Palmetto Assessment of State Standards (PASS),
Reading & Research

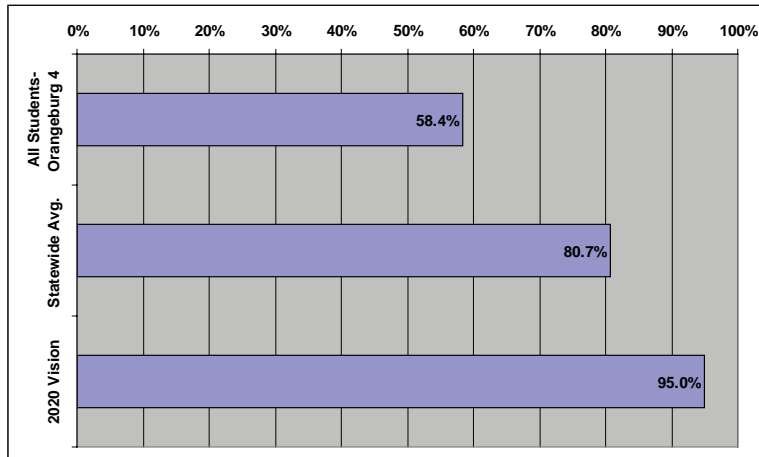

Orangeburg 4 Data

	% Met Standard
WHITE	67.7%
AFRICAN-AMERICAN	49.0%
HISPANIC	NA
SUBSIDIZED MEALS	55.9%
FULL-PAY MEALS	69.2%

2010 District Poverty Index: 84%*

*Based on percentage of students who participate in Free or Reduced-Price lunch program or who are Medicaid-eligible

Percent of 8th graders who Met Standard on the 2010 Palmetto Assessment of State Standards (PASS),
Reading & Research

Orangeburg 4 Data

	% Met Standard
WHITE	65.7%
AFRICAN-AMERICAN	39.8%
HISPANIC	NA
SUBSIDIZED MEALS	44.4%
FULL-PAY MEALS	75.3%

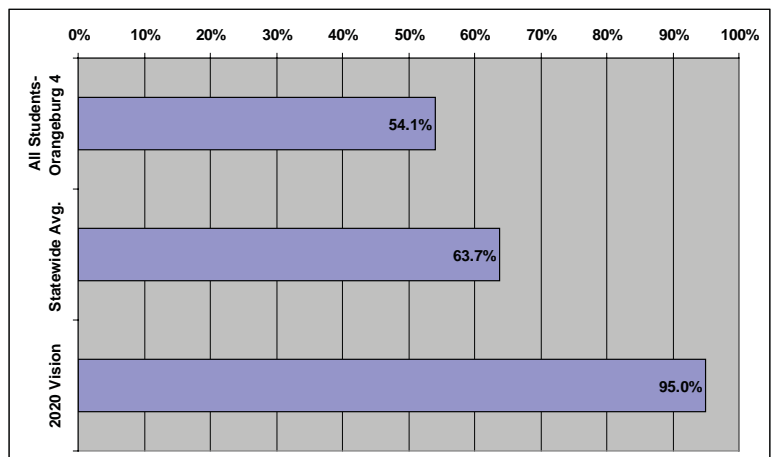

Percent of SC students who Met Standard on the 2010 High School Assessment Program (HSAP), *English Language Arts*

	% Met Standard
ALL STUDENTS -- ORANGE. 4	82.4%
STATEWIDE AVG.	85.9%

ORANGEBURG 4 DATA

WHITE	89.8%
AFRICAN-AMERICAN	75.3%
HISPANIC	NA
SUBSIDIZED MEALS	78.3%
FULL-PAY MEALS	91.9%

Percent of SC students who Met Standard on the 2010 *English I* End-of-Course Exam

	% Met Standard
ALL STUDENTS -- ORANGE. 4	60.7%
STATEWIDE AVG.	73.7%

ORANGEBURG 4 DATA

WHITE	72.3%
AFRICAN-AMERICAN	50.8%
HISPANIC	NA
SUBSIDIZED MEALS	55.8%
FULL-PAY MEALS	70.9%

Average performance on 2010 SAT, Critical Reading*

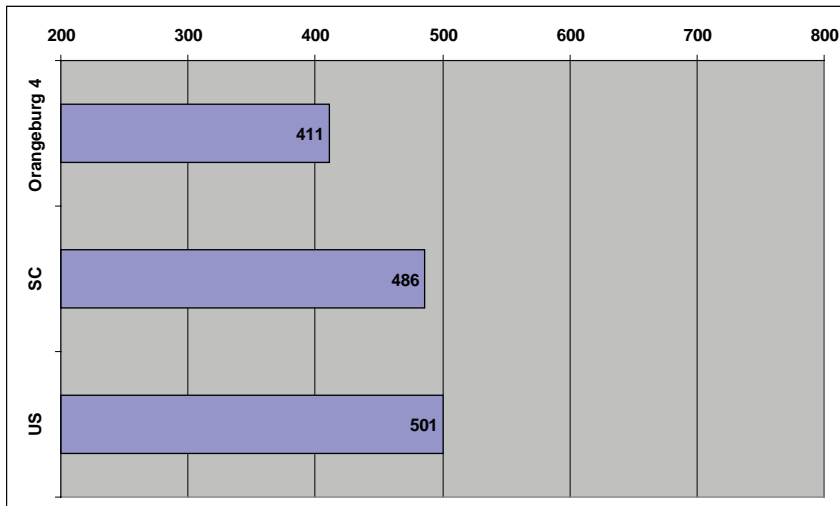

*Averages include only those students who took the SAT in 2010. The Critical Reading section of the test is scored with a maximum of 800 points possible.

Average performance on 2010 ACT, English**

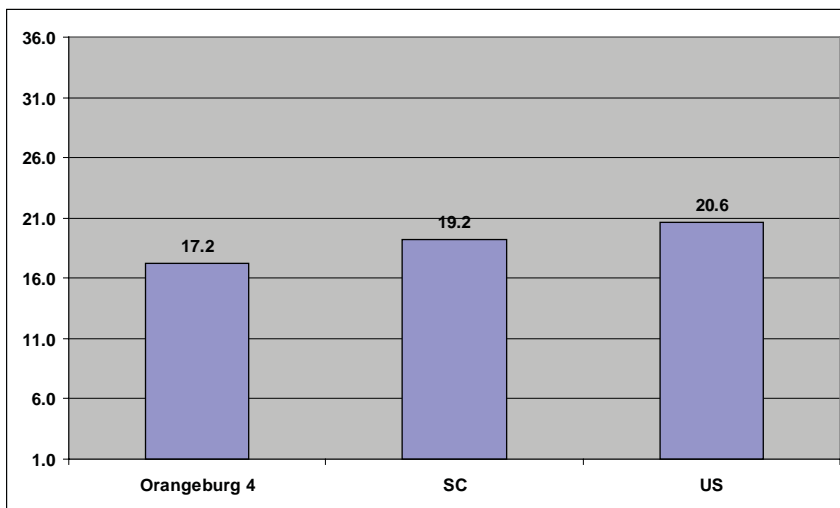

**Averages include only those students who took the ACT English test in 2010. Composite scores range from 1 to 36.

Average performance on 2010 ACT, Reading***

***Averages include only those students who took the ACT Reading test in 2010. Composite scores range from 1 to 36.

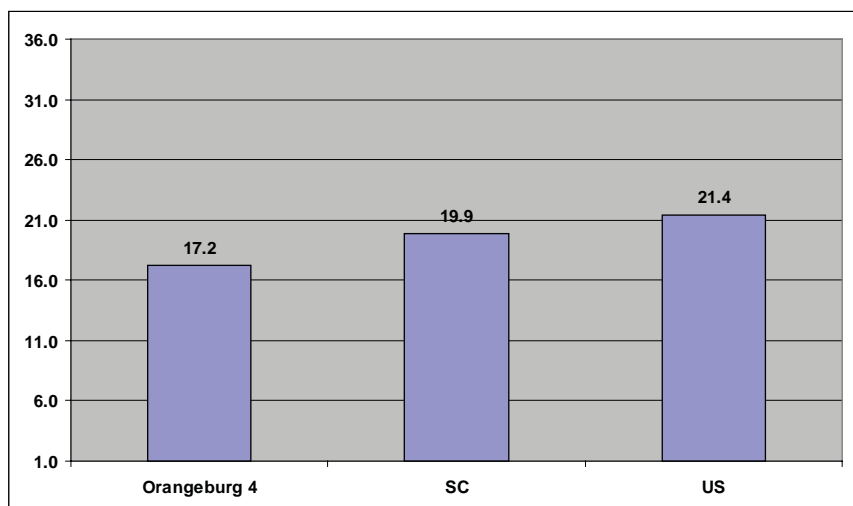

ORANGEBURG 5 READING DATA BRIEF

Percent of 3rd graders who Met Standard on the 2010 Palmetto Assessment of State Standards (PASS),
Reading & Research

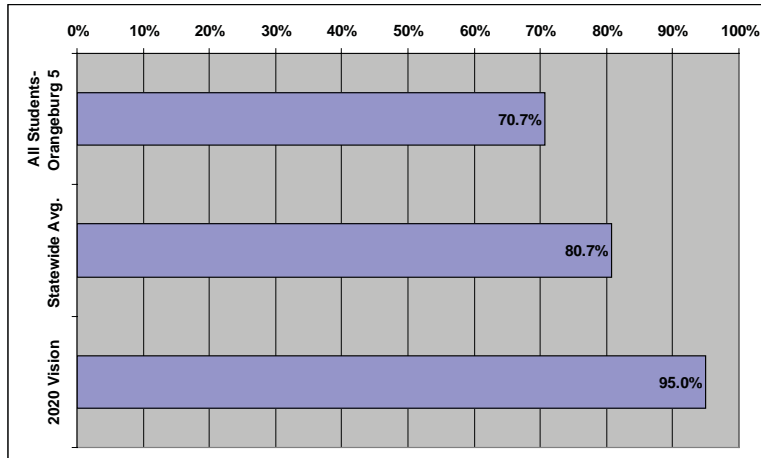

Orangeburg 5 Data

	% Met Standard
WHITE	77.8%
AFRICAN-AMERICAN	70.1%
HISPANIC	NA
SUBSIDIZED MEALS	69.5%
FULL-PAY MEALS	80.4%

2010 District Poverty Index: 91%*

*Based on percentage of students who participate in Free or Reduced-Price lunch program or who are Medicaid-eligible

Percent of 8th graders who Met Standard on the 2010 Palmetto Assessment of State Standards (PASS),
Reading & Research

Orangeburg 5 Data

	% Met Standard
WHITE	68.4%
AFRICAN-AMERICAN	43.8%
HISPANIC	NA
SUBSIDIZED MEALS	42.1%
FULL-PAY MEALS	69.2%

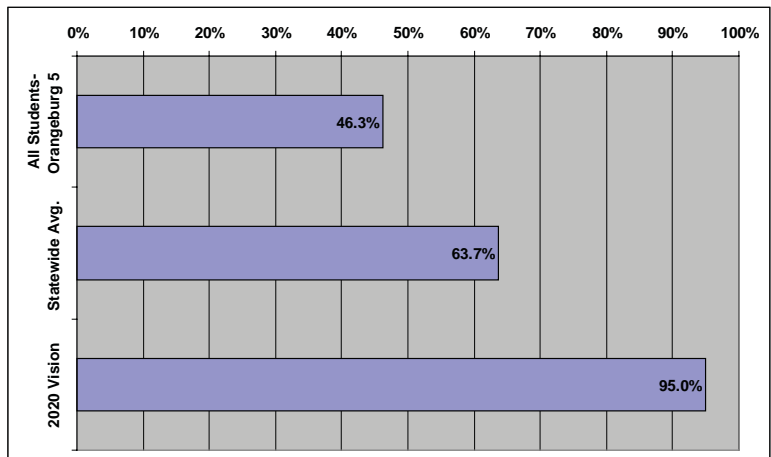

Percent of SC students who Met Standard on the 2010 High School Assessment Program (HSAP), *English Language Arts*

	% Met Standard
ALL STUDENTS -- ORANGE. 5	84.6%
STATEWIDE AVG.	85.9%

ORANGEBURG 5 DATA

WHITE	90.3%
AFRICAN-AMERICAN	84.6%
HISPANIC	NA
SUBSIDIZED MEALS	81.6%
FULL-PAY MEALS	96.5%

Percent of SC students who Met Standard on the 2010 *English I* End-of-Course Exam

	% Met Standard
ALL STUDENTS -- ORANGE. 5	61.4%
STATEWIDE AVG.	73.7%

ORANGEBURG 5 DATA

WHITE	93.4%
AFRICAN-AMERICAN	60.5%
HISPANIC	NA
SUBSIDIZED MEALS	58.7%
FULL-PAY MEALS	72.6%

Average performance on 2010 SAT, Critical Reading*

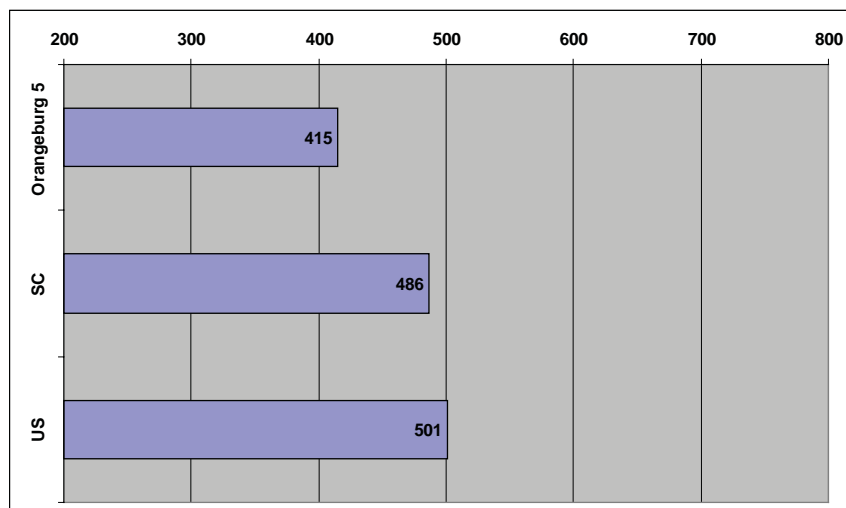

*Averages include only those students who took the SAT in 2010. The Critical Reading section of the test is scored with a maximum of 800 points possible.

Average performance on 2010 ACT, English**

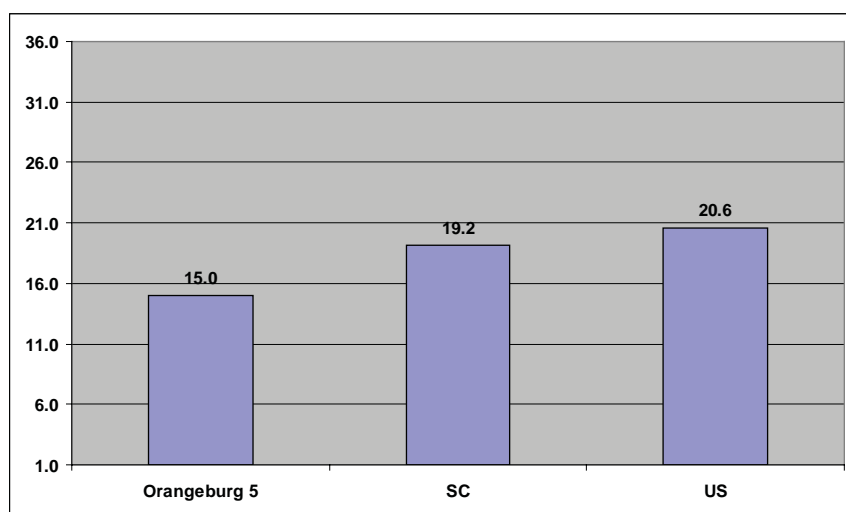

**Averages include only those students who took the ACT English test in 2010. Composite scores range from 1 to 36.

Average performance on 2010 ACT, Reading***

***Averages include only those students who took the ACT Reading test in 2010. Composite scores range from 1 to 36.

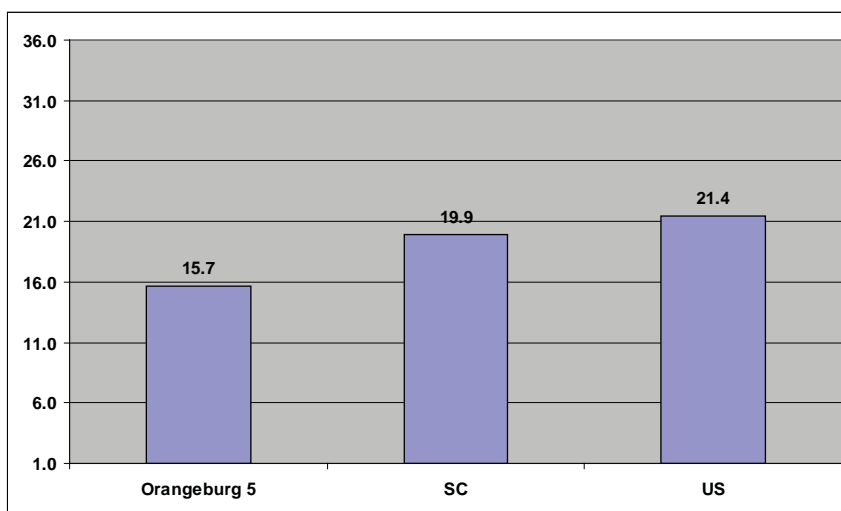

PICKENS READING DATA BRIEF

Percent of 3rd graders who Met Standard on the 2010 Palmetto Assessment of State Standards (PASS), Reading & Research

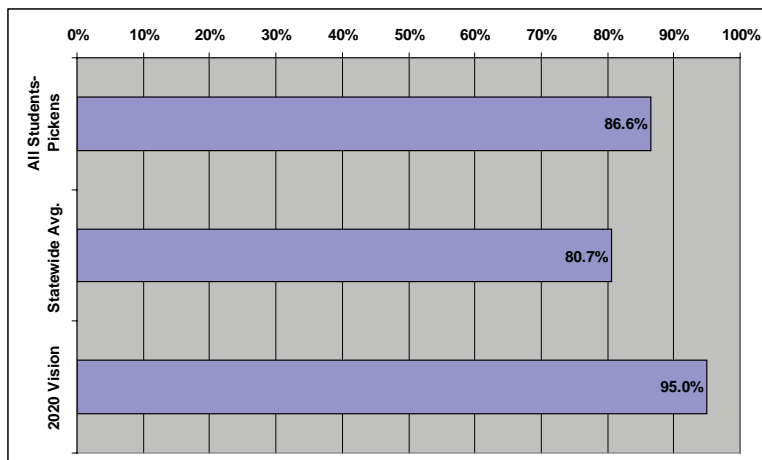

Pickens Data

	% Met Standard
WHITE	88.3%
AFRICAN-AMERICAN	75.9%
HISPANIC	71.1%
SUBSIDIZED MEALS	79.1%
FULL-PAY MEALS	94.6%

2010 District Poverty Index: 61%*

*Based on percentage of students who participate in Free or Reduced-Price lunch program or who are Medicaid-eligible

Percent of 8th graders who Met Standard on the 2010 Palmetto Assessment of State Standards (PASS), Reading & Research

Pickens Data

	% Met Standard
WHITE	71.2%
AFRICAN-AMERICAN	51.7%
HISPANIC	52.5%
SUBSIDIZED MEALS	57.9%
FULL-PAY MEALS	76.3%

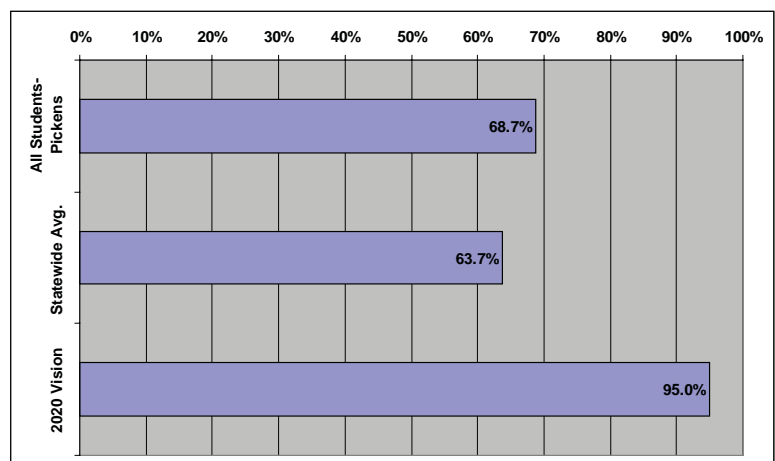

Percent of SC students who Met Standard on the 2010 High School Assessment Program (HSAP), English Language Arts

	% Met Standard
ALL STUDENTS -- PICKENS	87.9%
STATEWIDE AVG.	85.9%

PICKENS DATA

WHITE	88.7%
AFRICAN-AMERICAN	81.3%
HISPANIC	75.7%
SUBSIDIZED MEALS	78.3%
FULL-PAY MEALS	94.4%

Percent of SC students who Met Standard on the 2010 English I End-of-Course Exam

	% Met Standard
ALL STUDENTS -- PICKENS	75.0%
STATEWIDE AVG.	73.7%

PICKENS DATA

WHITE	76.5%
AFRICAN-AMERICAN	64.5%
HISPANIC	60.9%
SUBSIDIZED MEALS	64.2%
FULL-PAY MEALS	83.2%

Average performance on 2010 SAT, Critical Reading*

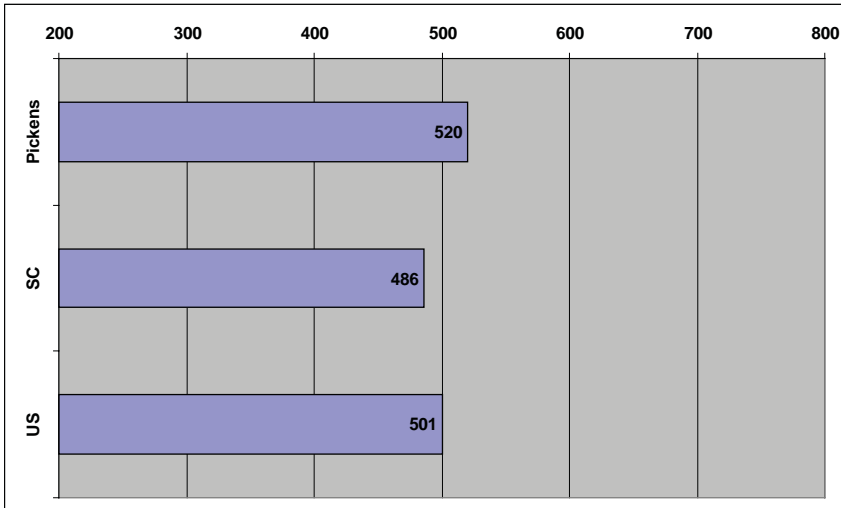

*Averages include only those students who took the SAT in 2010. The Critical Reading section of the test is scored with a maximum of 800 points possible.

Average performance on 2010 ACT, English**

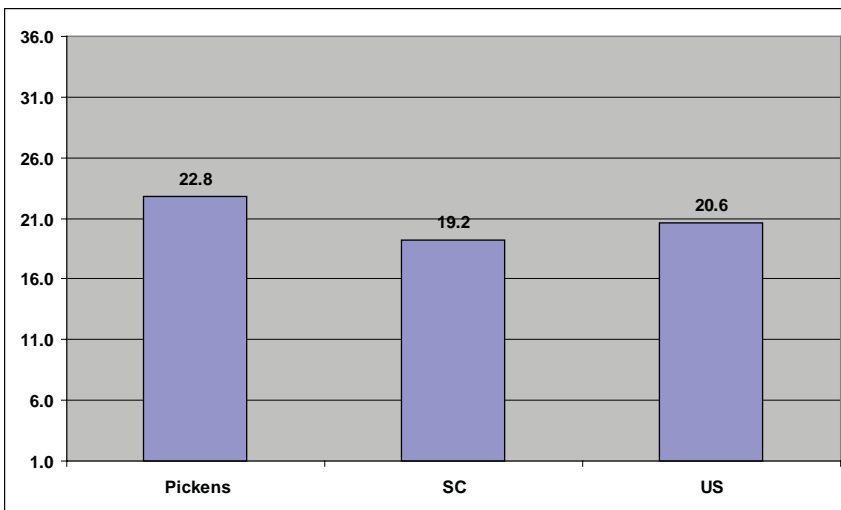

**Averages include only those students who took the ACT English test in 2010. Composite scores range from 1 to 36.

Average performance on 2010 ACT, Reading***

***Averages include only those students who took the ACT Reading test in 2010. Composite scores range from 1 to 36.

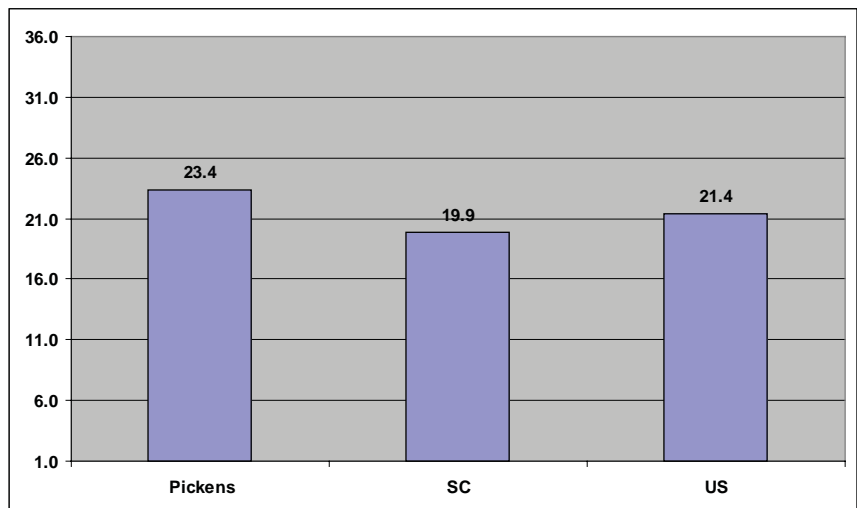

RICHLAND 1 READING DATA BRIEF

Percent of 3rd graders who Met Standard on the 2010 Palmetto Assessment of State Standards (PASS), Reading & Research

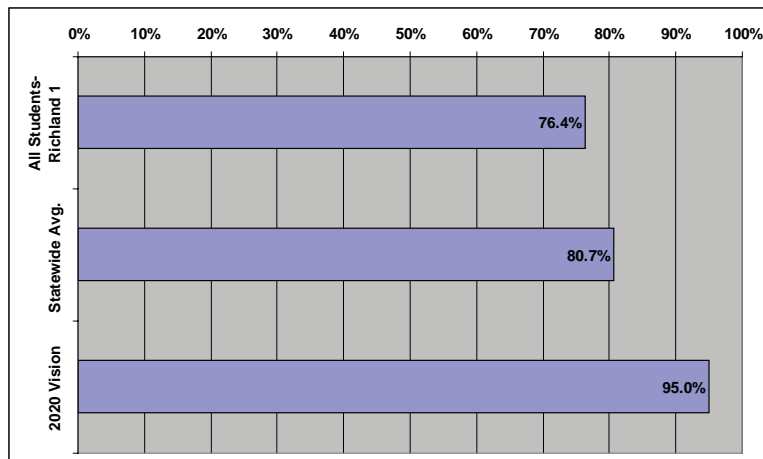

Richland 1 Data

	% Met Standard
WHITE	92.6%
AFRICAN-AMERICAN	72.1%
HISPANIC	69.4%
SUBSIDIZED MEALS	71.1%
FULL-PAY MEALS	89.8%

2010 District Poverty Index: 80%*

*Based on percentage of students who participate in Free or Reduced-Price lunch program or who are Medicaid-eligible

Percent of 8th graders who Met Standard on the 2010 Palmetto Assessment of State Standards (PASS), Reading & Research

Richland 1 Data

	% Met Standard
WHITE	82.6%
AFRICAN-AMERICAN	48.6%
HISPANIC	53.1%
SUBSIDIZED MEALS	46.3%
FULL-PAY MEALS	72.3%

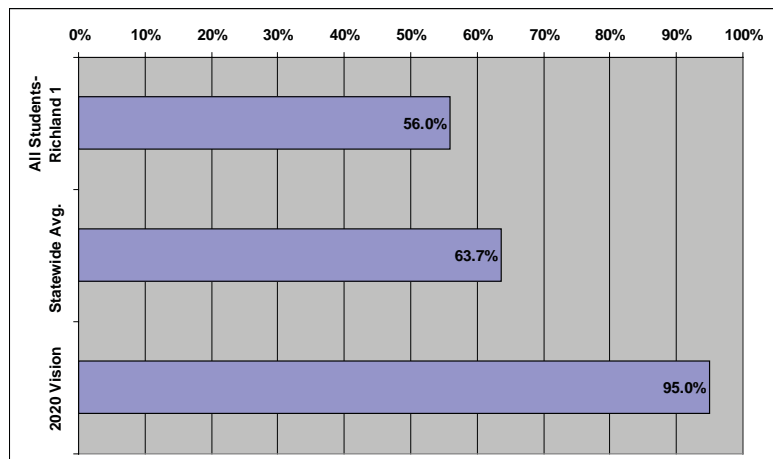

Percent of SC students who Met Standard on the 2010 High School Assessment Program (HSAP), English Language Arts

	% Met Standard
ALL STUDENTS -- RICHLAND 1	79.8%
STATEWIDE AVG.	85.9%

RICHLAND 1 DATA

WHITE	92.7%
AFRICAN-AMERICAN	77.2%
HISPANIC	66.7%
SUBSIDIZED MEALS	75.5%
FULL-PAY MEALS	84.9%

Percent of SC students who Met Standard on the 2010 English I End-of-Course Exam

	% Met Standard
ALL STUDENTS -- RICHLAND 1	61.2%
STATEWIDE AVG.	73.7%

RICHLAND 1 DATA

WHITE	91.0%
AFRICAN-AMERICAN	55.7%
HISPANIC	50.9%
SUBSIDIZED MEALS	53.6%
FULL-PAY MEALS	70.7%

Average performance on 2010 SAT, Critical Reading*

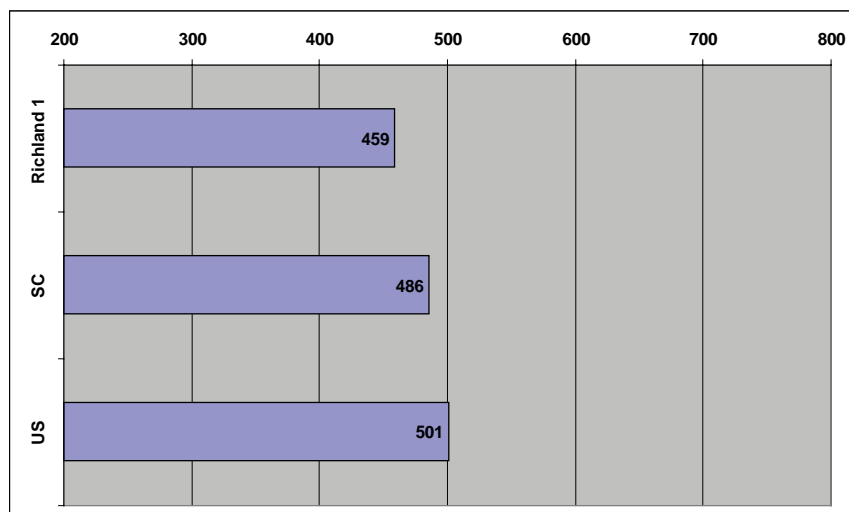

*Averages include only those students who took the SAT in 2010. The Critical Reading section of the test is scored with a maximum of 800 points possible.

Average performance on 2010 ACT, English**

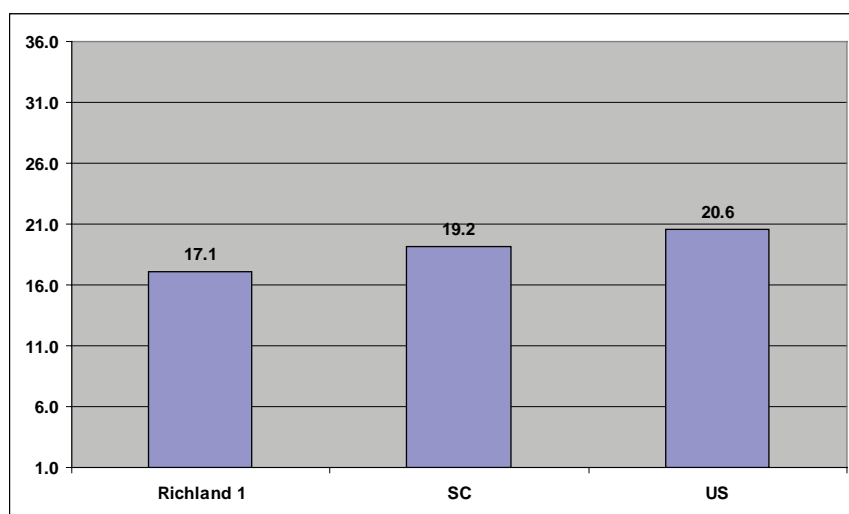

**Averages include only those students who took the ACT English test in 2010. Composite scores range from 1 to 36.

Average performance on 2010 ACT, Reading***

***Averages include only those students who took the ACT Reading test in 2010. Composite scores range from 1 to 36.

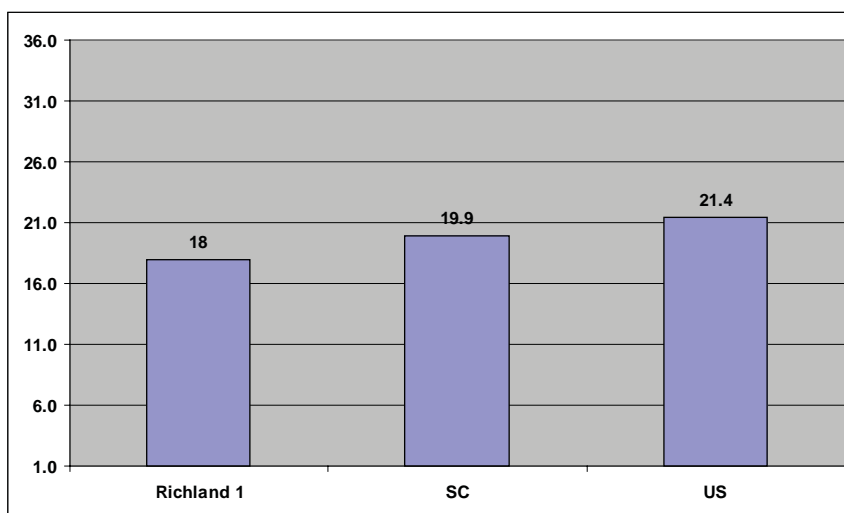

RICHLAND 2 READING DATA BRIEF

Percent of 3rd graders who Met Standard on the 2010 Palmetto Assessment of State Standards (PASS), Reading & Research

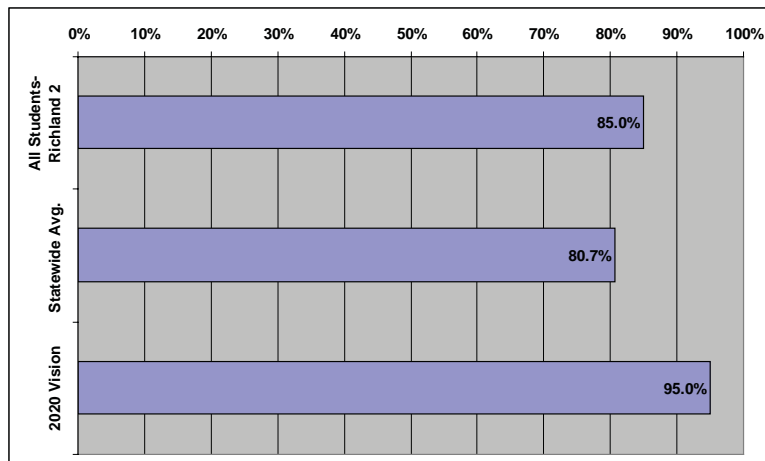

Richland 2 Data

	% Met Standard
WHITE	93.8%
AFRICAN-AMERICAN	80.5%
HISPANIC	78.7%
SUBSIDIZED MEALS	78.9%
FULL-PAY MEALS	89.7%

2010 District Poverty Index: 54%*

*Based on percentage of students who participate in Free or Reduced-Price lunch program or who are Medicaid-eligible

Percent of 8th graders who Met Standard on the 2010 Palmetto Assessment of State Standards (PASS), Reading & Research

Richland 2 Data

	% Met Standard
WHITE	84.2%
AFRICAN-AMERICAN	57.2%
HISPANIC	62.4%
SUBSIDIZED MEALS	49.2%
FULL-PAY MEALS	79.7%

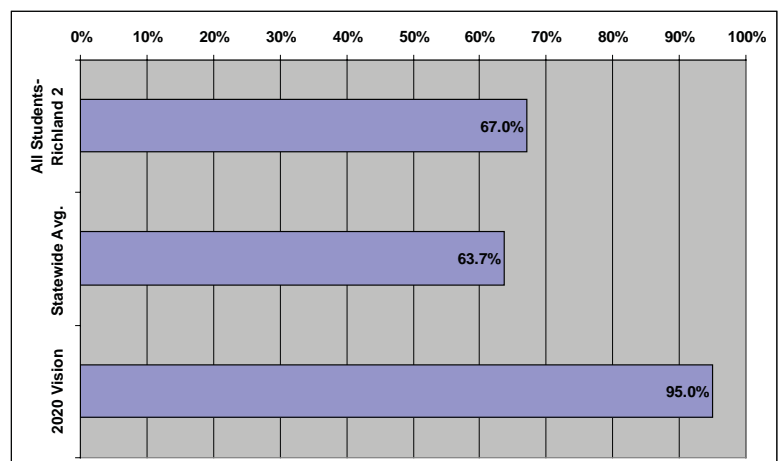

Percent of SC students who Met Standard on the 2010 High School Assessment Program (HSAP), English Language Arts

	% Met Standard
ALL STUDENTS -- RICHLAND 2	88.5%
STATEWIDE AVG.	85.9%

RICHLAND 2 DATA

WHITE	95.9%
AFRICAN-AMERICAN	85.4%
HISPANIC	84.3%
SUBSIDIZED MEALS	82.4%
FULL-PAY MEALS	91.1%

Percent of SC students who Met Standard on the 2010 English I End-of-Course Exam

	% Met Standard
ALL STUDENTS -- RICHLAND 2	79.8%
STATEWIDE AVG.	73.7%

RICHLAND 2 DATA

WHITE	92.0%
AFRICAN-AMERICAN	74.3%
HISPANIC	69.7%
SUBSIDIZED MEALS	69.8%
FULL-PAY MEALS	85.3%

Average performance on 2010 SAT, Critical Reading*

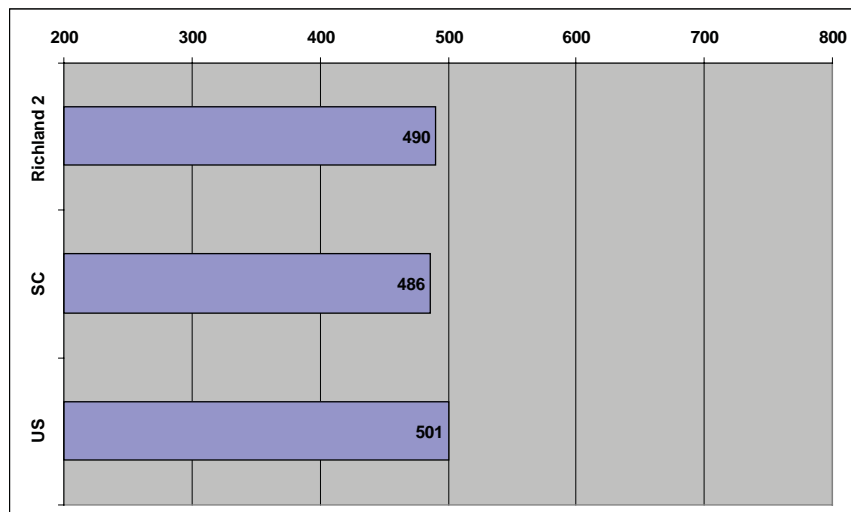

*Averages include only those students who took the SAT in 2010. The Critical Reading section of the test is scored with a maximum of 800 points possible.

Average performance on 2010 ACT, English**

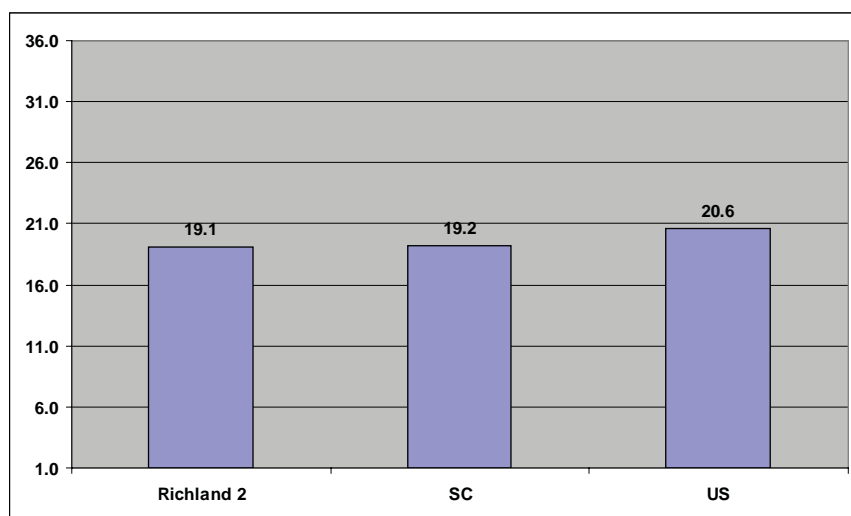

**Averages include only those students who took the ACT English test in 2010. Composite scores range from 1 to 36.

Average performance on 2010 ACT, Reading***

***Averages include only those students who took the ACT Reading test in 2010. Composite scores range from 1 to 36.

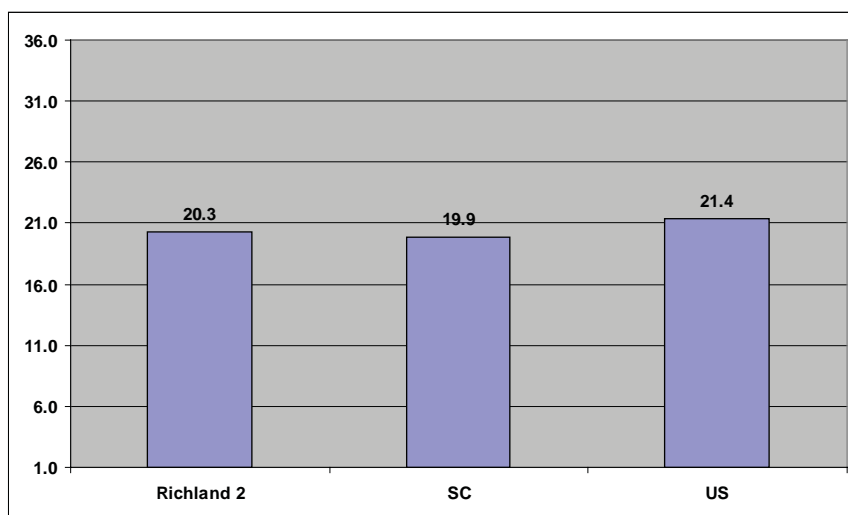

SALUDA READING DATA BRIEF

Percent of 3rd graders who Met Standard on the 2010 Palmetto Assessment of State Standards (PASS), Reading & Research

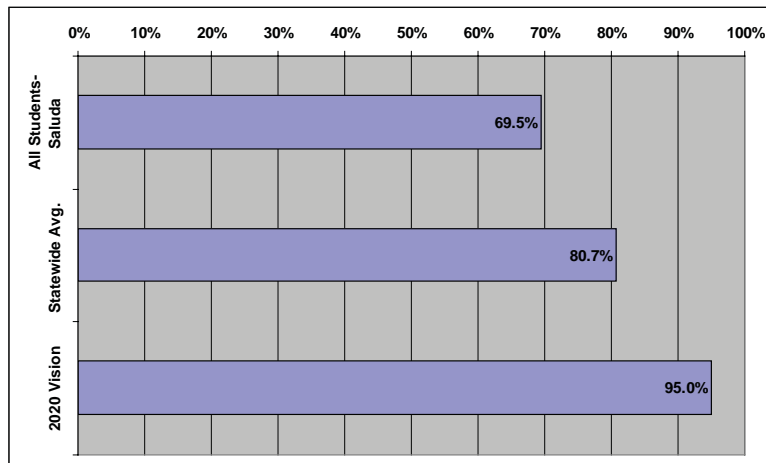

Saluda Data

	% Met Standard
WHITE	84.1%
AFRICAN-AMERICAN	60.9%
HISPANIC	62.2%
SUBSIDIZED MEALS	60.8%
FULL-PAY MEALS	91.8%

2010 District Poverty Index: 78%*

*Based on percentage of students who participate in Free or Reduced-Price lunch program or who are Medicaid-eligible

Percent of 8th graders who Met Standard on the 2010 Palmetto Assessment of State Standards (PASS), Reading & Research

Saluda Data

	% Met Standard
WHITE	70.0%
AFRICAN-AMERICAN	56.3%
HISPANIC	NA
SUBSIDIZED MEALS	60.4%
FULL-PAY MEALS	72.7%

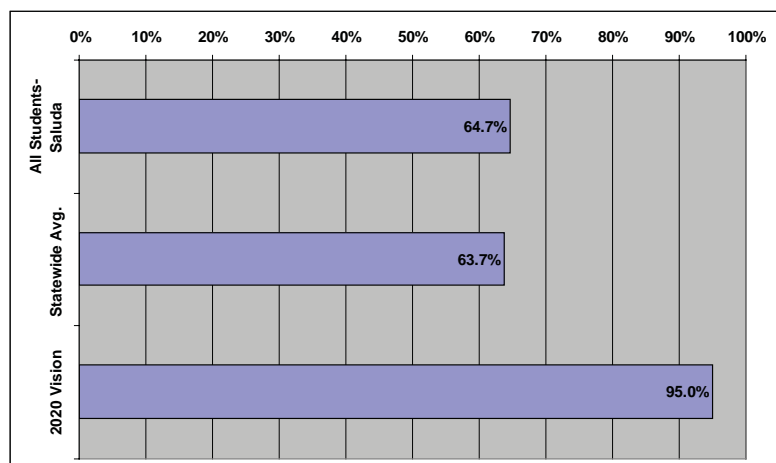

Percent of SC students who Met Standard on the 2010 High School Assessment Program (HSAP), English Language Arts

	% Met Standard
ALL STUDENTS -- SALUDA	87.5%
STATEWIDE AVG.	85.9%

SALUDA DATA

WHITE	94.9%
AFRICAN-AMERICAN	84.0%
HISPANIC	75.0%
SUBSIDIZED MEALS	80.7%
FULL-PAY MEALS	95.7%

Percent of SC students who Met Standard on the 2010 English I End-of-Course Exam

	% Met Standard
ALL STUDENTS -- SALUDA	66.9%
STATEWIDE AVG.	73.7%

SALUDA DATA

WHITE	77.6%
AFRICAN-AMERICAN	54.0%
HISPANIC	63.1%
SUBSIDIZED MEALS	59.1%
FULL-PAY MEALS	78.9%

Average performance on 2010 SAT, Critical Reading*

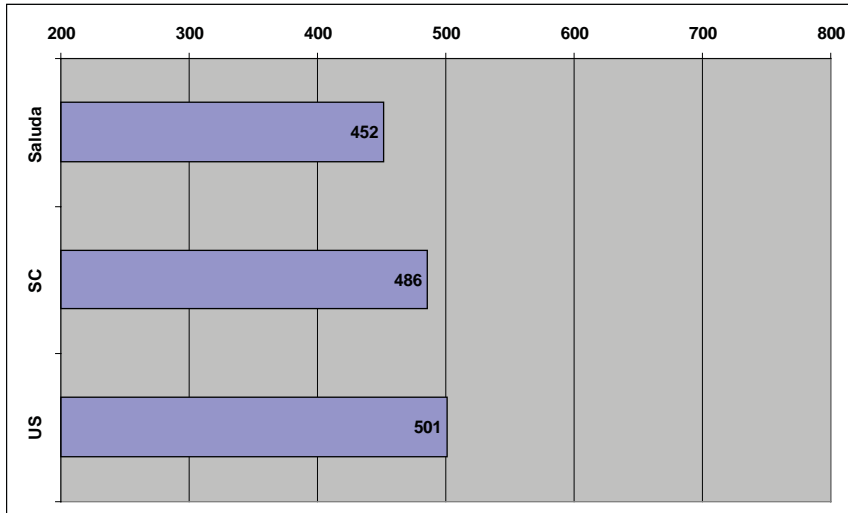

*Averages include only those students who took the SAT in 2010. The Critical Reading section of the test is scored with a maximum of 800 points possible.

Average performance on 2010 ACT, English**

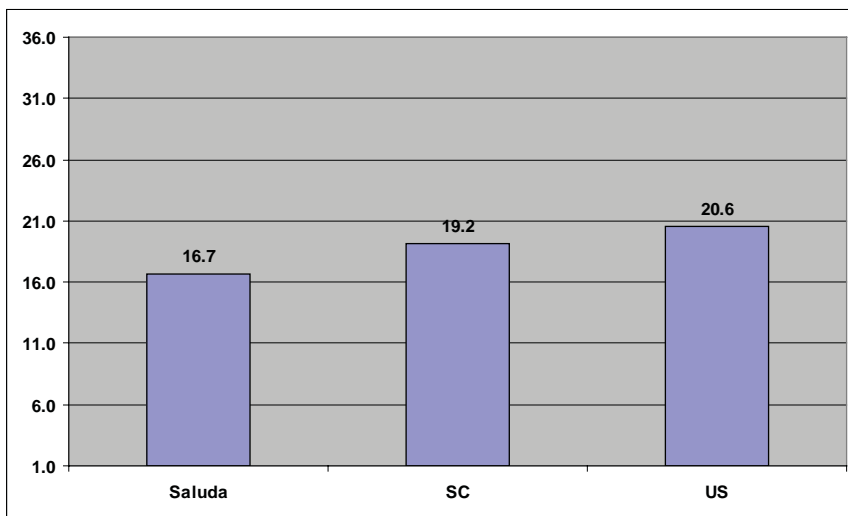

**Averages include only those students who took the ACT English test in 2010. Composite scores range from 1 to 36.

Average performance on 2010 ACT, Reading***

***Averages include only those students who took the ACT Reading test in 2010. Composite scores range from 1 to 36.

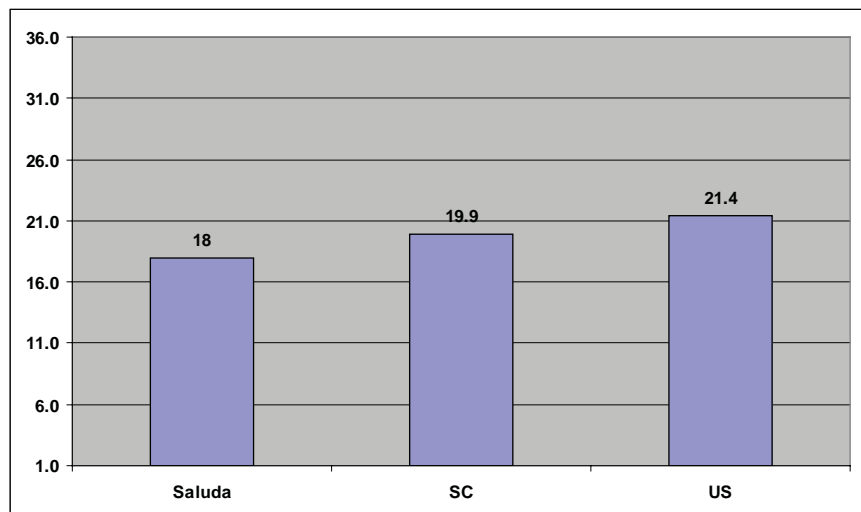

SPARTANBURG 1 READING DATA BRIEF

Percent of 3rd graders who Met Standard on the 2010 Palmetto Assessment of State Standards (PASS), Reading & Research

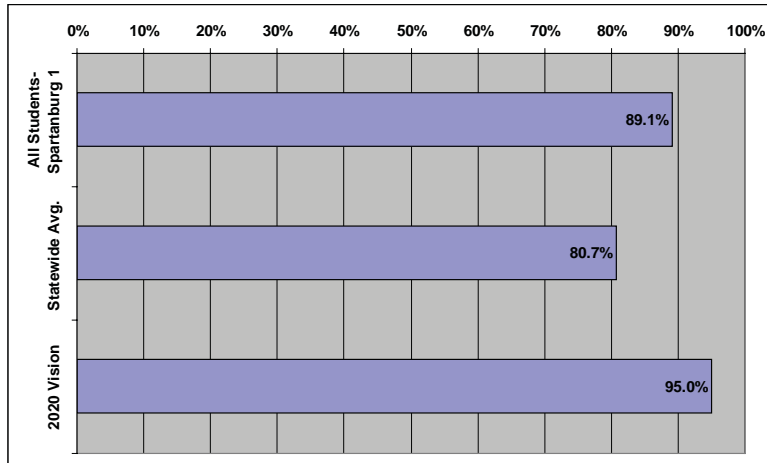

Spartanburg 1 Data

	% Met Standard
WHITE	90.5%
AFRICAN-AMERICAN	92.3%
HISPANIC	57.1%
SUBSIDIZED MEALS	85.6%
FULL-PAY MEALS	93.4%

2010 District Poverty Index: 64%*

*Based on percentage of students who participate in Free or Reduced-Price lunch program or who are Medicaid-eligible

Percent of 8th graders who Met Standard on the 2010 Palmetto Assessment of State Standards (PASS), Reading & Research

Spartanburg 1 Data

	% Met Standard
WHITE	74.1%
AFRICAN-AMERICAN	66.7%
HISPANIC	61.5%
SUBSIDIZED MEALS	60.9%
FULL-PAY MEALS	85.1%

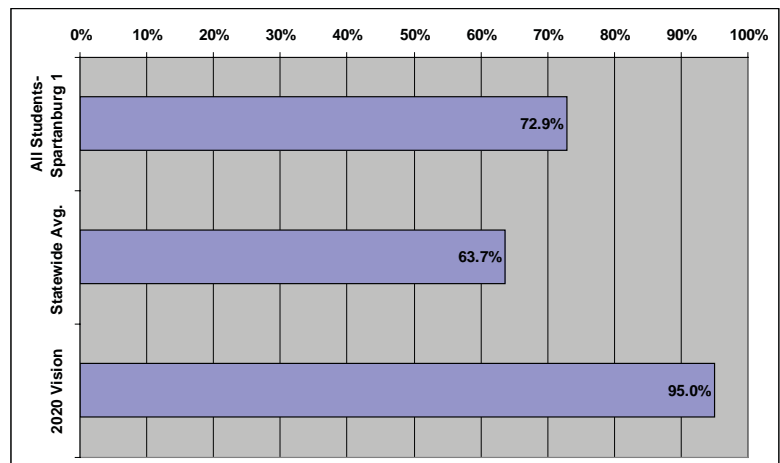

Percent of SC students who Met Standard on the 2010 High School Assessment Program (HSAP), English Language Arts

	% Met Standard
ALL STUDENTS -- SPART. 1	88.8%
STATEWIDE AVG.	85.9%

SPARTANBURG 1 DATA

WHITE	91.3%
AFRICAN-AMERICAN	80.5%
HISPANIC	63.6%
SUBSIDIZED MEALS	84.0%
FULL-PAY MEALS	92.7%

Percent of SC students who Met Standard on the 2010 English I End-of-Course Exam

	% Met Standard
ALL STUDENTS -- SPART. 1	81.3%
STATEWIDE AVG.	73.7%

SPARTANBURG 1 DATA

WHITE	82.2%
AFRICAN-AMERICAN	79.0%
HISPANIC	99.9%
SUBSIDIZED MEALS	75.2%
FULL-PAY MEALS	86.4%

Average performance on 2010 SAT, Critical Reading*

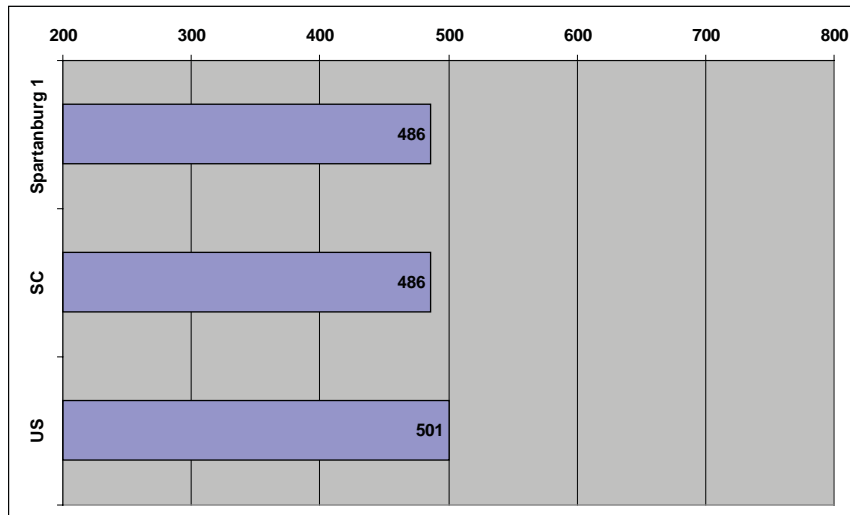

*Averages include only those students who took the SAT in 2010. The Critical Reading section of the test is scored with a maximum of 800 points possible.

Average performance on 2010 ACT, English**

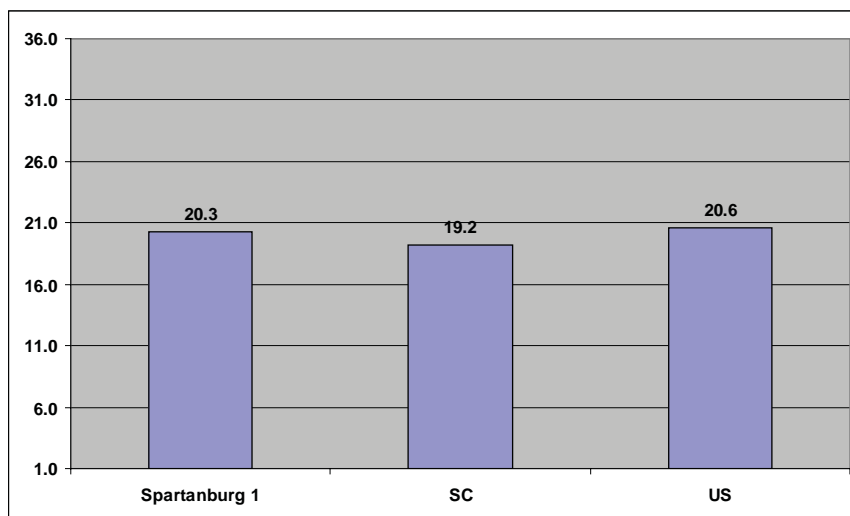

**Averages include only those students who took the ACT English test in 2010. Composite scores range from 1 to 36.

Average performance on 2010 ACT, Reading***

***Averages include only those students who took the ACT Reading test in 2010. Composite scores range from 1 to 36.

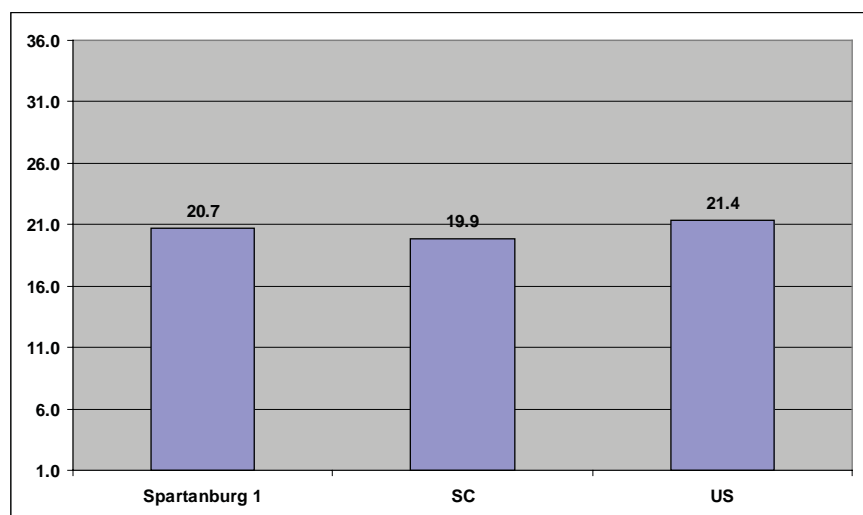

SPARTANBURG 2 READING DATA BRIEF

Percent of 3rd graders who Met Standard on the 2010 Palmetto Assessment of State Standards (PASS), Reading & Research

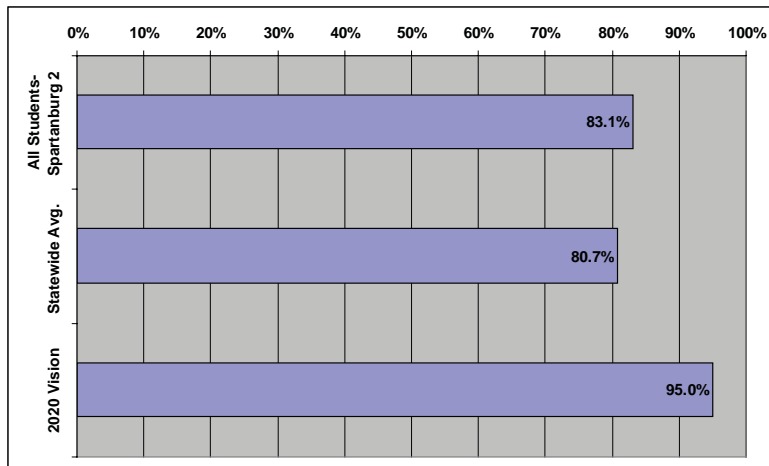

Spartanburg 2 Data

	% Met Standard
WHITE	86.0%
AFRICAN-AMERICAN	75.3%
HISPANIC	72.1%
SUBSIDIZED MEALS	75.5%
FULL-PAY MEALS	91.6%

2010 District Poverty Index: 61%*

*Based on percentage of students who participate in Free or Reduced-Price lunch program or who are Medicaid-eligible

Percent of 8th graders who Met Standard on the 2010 Palmetto Assessment of State Standards (PASS), Reading & Research

Spartanburg 2 Data

	% Met Standard
WHITE	76.0%
AFRICAN-AMERICAN	68.2%
HISPANIC	63.2%
SUBSIDIZED MEALS	66.8%
FULL-PAY MEALS	81.3%

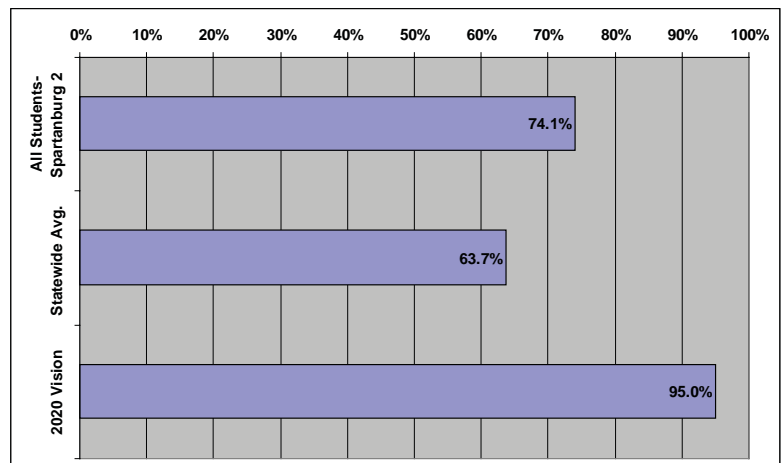

Percent of SC students who Met Standard on the 2010 High School Assessment Program (HSAP), English Language Arts

	% Met Standard
ALL STUDENTS -- SPART. 2	89.7%
STATEWIDE AVG.	85.9%

SPARTANBURG 2 DATA

WHITE	91.8%
AFRICAN-AMERICAN	82.0%
HISPANIC	77.8%
SUBSIDIZED MEALS	86.2%
FULL-PAY MEALS	92.6%

Percent of SC students who Met Standard on the 2010 English I End-of-Course Exam

	% Met Standard
ALL STUDENTS -- SPART. 2	79.9%
STATEWIDE AVG.	73.7%

SPARTANBURG 2 DATA

WHITE	81.8%
AFRICAN-AMERICAN	72.8%
HISPANIC	64.8%
SUBSIDIZED MEALS	69.0%
FULL-PAY MEALS	89.0%

Average performance on 2010 SAT, Critical Reading*

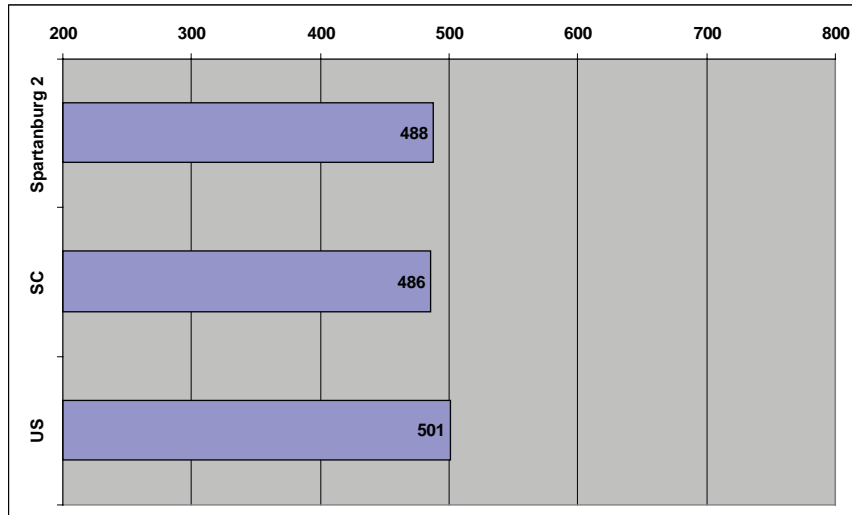

*Averages include only those students who took the SAT in 2010. The Critical Reading section of the test is scored with a maximum of 800 points possible.

Average performance on 2010 ACT, English**

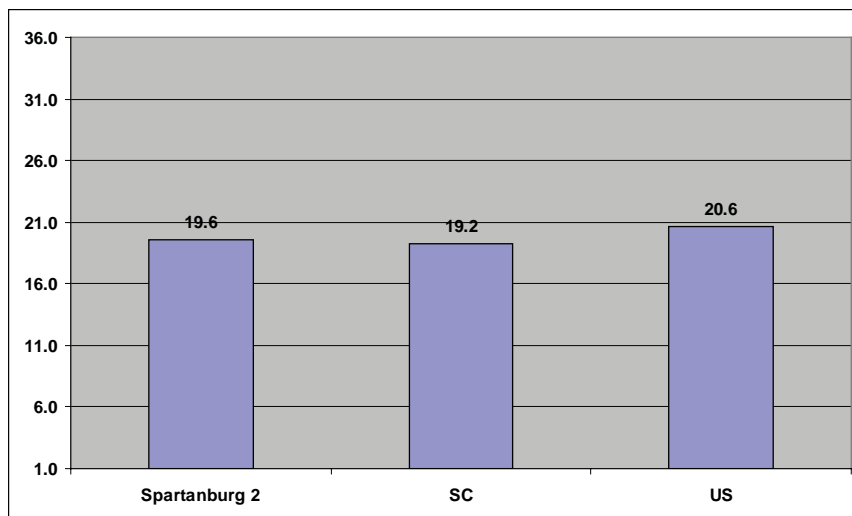

**Averages include only those students who took the ACT English test in 2010. Composite scores range from 1 to 36.

Average performance on 2010 ACT, Reading***

***Averages include only those students who took the ACT Reading test in 2010. Composite scores range from 1 to 36.

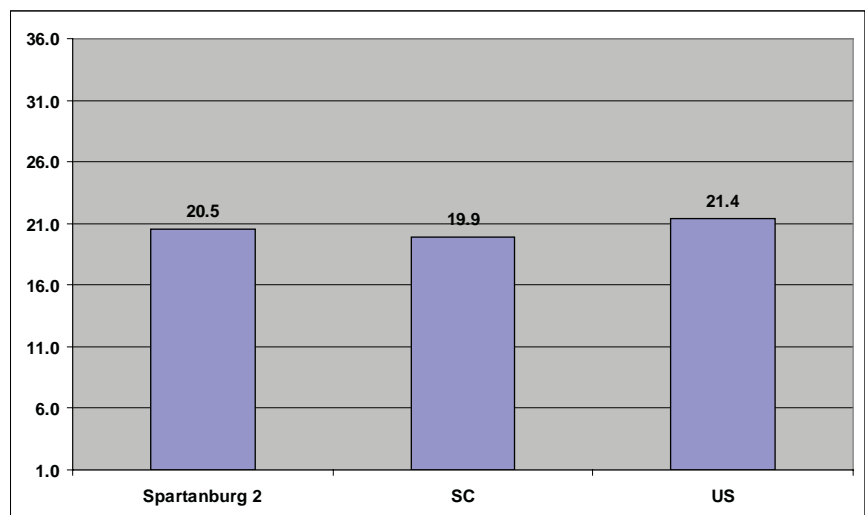

SPARTANBURG 3 READING DATA BRIEF

Percent of 3rd graders who Met Standard on the 2010 Palmetto Assessment of State Standards (PASS), Reading & Research

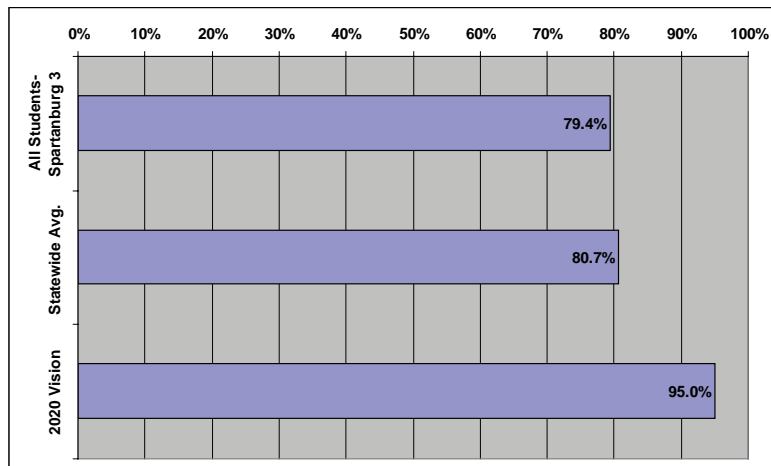

Spartanburg 3 Data

	% Met Standard
WHITE	81.6%
AFRICAN-AMERICAN	61.8%
HISPANIC	NA
SUBSIDIZED MEALS	74.5%
FULL-PAY MEALS	89.2%

2010 District Poverty Index: 71%*

*Based on percentage of students who participate in Free or Reduced-Price lunch program or who are Medicaid-eligible

Percent of 8th graders who Met Standard on the 2010 Palmetto Assessment of State Standards (PASS), Reading & Research

Spartanburg 3 Data

	% Met Standard
WHITE	71.6%
AFRICAN-AMERICAN	65.4%
HISPANIC	60.0%
SUBSIDIZED MEALS	64.4%
FULL-PAY MEALS	77.5%

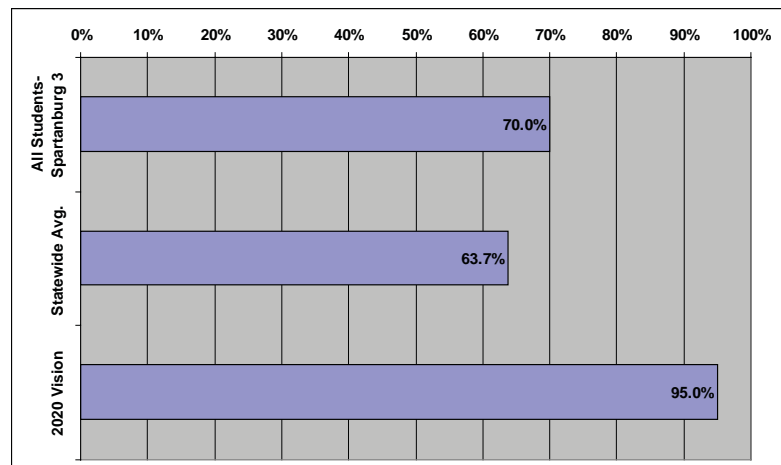

Percent of SC students who Met Standard on the 2010 High School Assessment Program (HSAP), English Language Arts

	% Met Standard
ALL STUDENTS -- SPART. 3	87.9%
STATEWIDE AVG.	85.9%

SPARTANBURG 3 DATA

WHITE	89.1%
AFRICAN-AMERICAN	81.1%
HISPANIC	NA
SUBSIDIZED MEALS	83.5%
FULL-PAY MEALS	92.6%

Percent of SC students who Met Standard on the 2010 English I End-of-Course Exam

	% Met Standard
ALL STUDENTS -- SPART. 3	75.9%
STATEWIDE AVG.	73.7%

SPARTANBURG 3 DATA

WHITE	79.5%
AFRICAN-AMERICAN	54.3%
HISPANIC	88.8%
SUBSIDIZED MEALS	68.1%
FULL-PAY MEALS	84.6%

Average performance on 2010 SAT, Critical Reading*

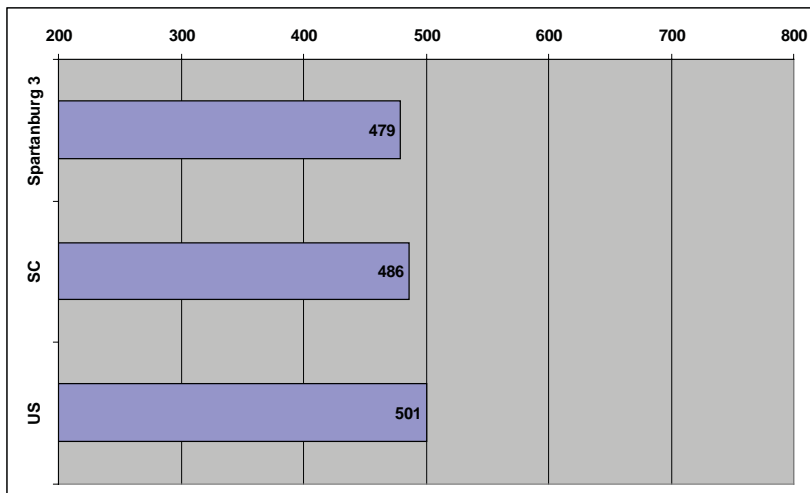

*Averages include only those students who took the SAT in 2010. The Critical Reading section of the test is scored with a maximum of 800 points possible.

Average performance on 2010 ACT, English**

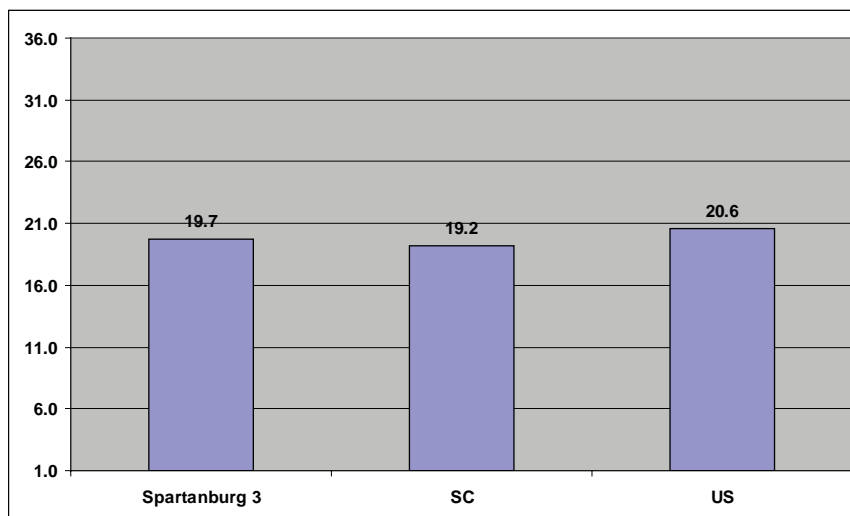

**Averages include only those students who took the ACT English test in 2010. Composite scores range from 1 to 36.

Average performance on 2010 ACT, Reading***

***Averages include only those students who took the ACT Reading test in 2010. Composite scores range from 1 to 36.

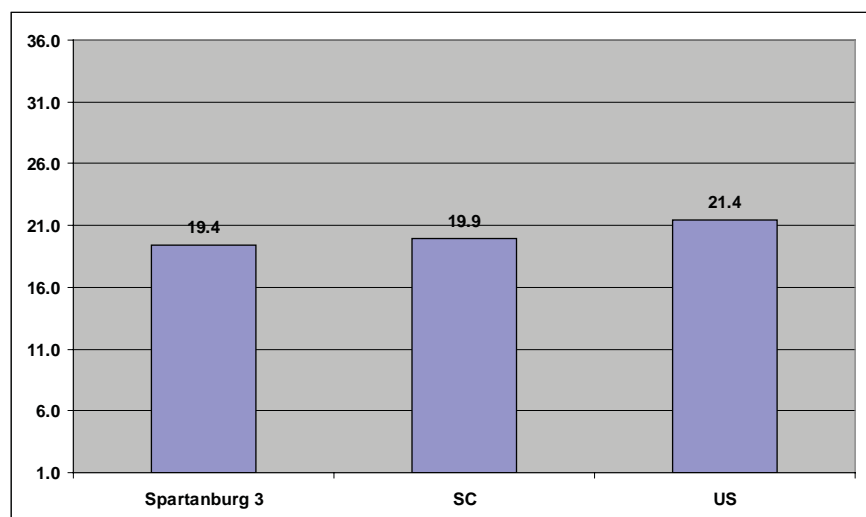

SPARTANBURG 4 READING DATA BRIEF

Percent of 3rd graders who Met Standard on the 2010 Palmetto Assessment of State Standards (PASS), Reading & Research

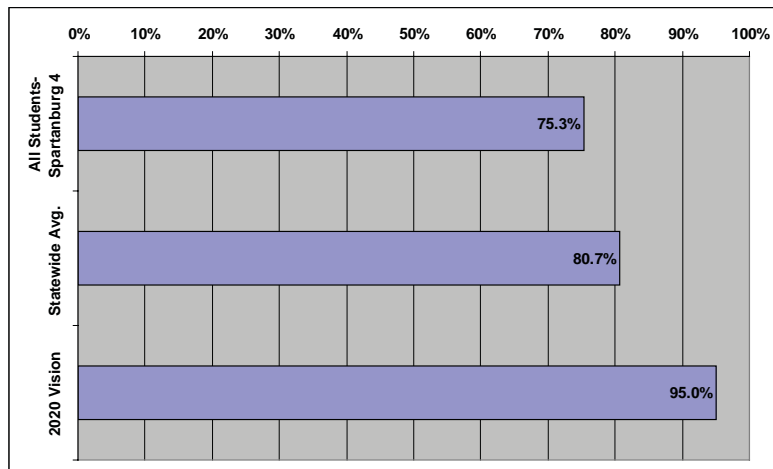

Spartanburg 4 Data

	% Met Standard
WHITE	79.9%
AFRICAN-AMERICAN	64.0%
HISPANIC	52.4%
SUBSIDIZED MEALS	69.9%
FULL-PAY MEALS	83.3%

2010 District Poverty Index: 69%*

*Based on percentage of students who participate in Free or Reduced-Price lunch program or who are Medicaid-eligible

Percent of 8th graders who Met Standard on the 2010 Palmetto Assessment of State Standards (PASS), Reading & Research

Spartanburg 4 Data

	% Met Standard
WHITE	67.4%
AFRICAN-AMERICAN	51.0%
HISPANIC	50.0%
SUBSIDIZED MEALS	51.4%
FULL-PAY MEALS	80.0%

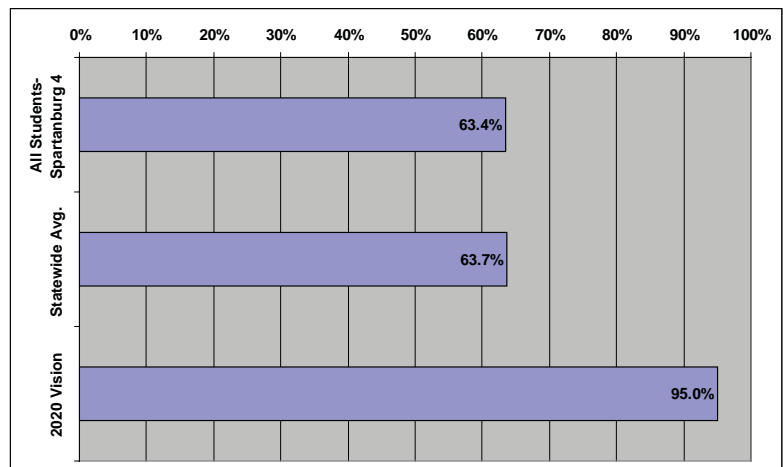

Percent of SC students who Met Standard on the 2010 High School Assessment Program (HSAP), English Language Arts

	% Met Standard
ALL STUDENTS -- SPART. 4	87.4%
STATEWIDE AVG.	85.9%

SPARTANBURG 4 DATA

WHITE	87.2%
AFRICAN-AMERICAN	86.8%
HISPANIC	NA
SUBSIDIZED MEALS	81.2%
FULL-PAY MEALS	93.3%

Percent of SC students who Met Standard on the 2010 English I End-of-Course Exam

	% Met Standard
ALL STUDENTS -- SPART. 4	79.5%
STATEWIDE AVG.	73.7%

SPARTANBURG 4 DATA

WHITE	84.5%
AFRICAN-AMERICAN	57.1%
HISPANIC	58.3%
SUBSIDIZED MEALS	71.0%
FULL-PAY MEALS	88.0%

Average performance on 2010 SAT, Critical Reading*

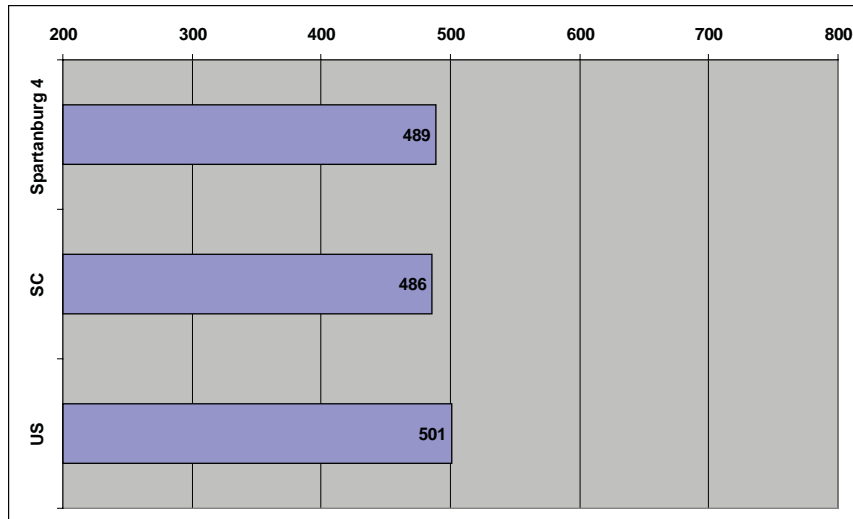

*Averages include only those students who took the SAT in 2010. The Critical Reading section of the test is scored with a maximum of 800 points possible.

Average performance on 2010 ACT, English**

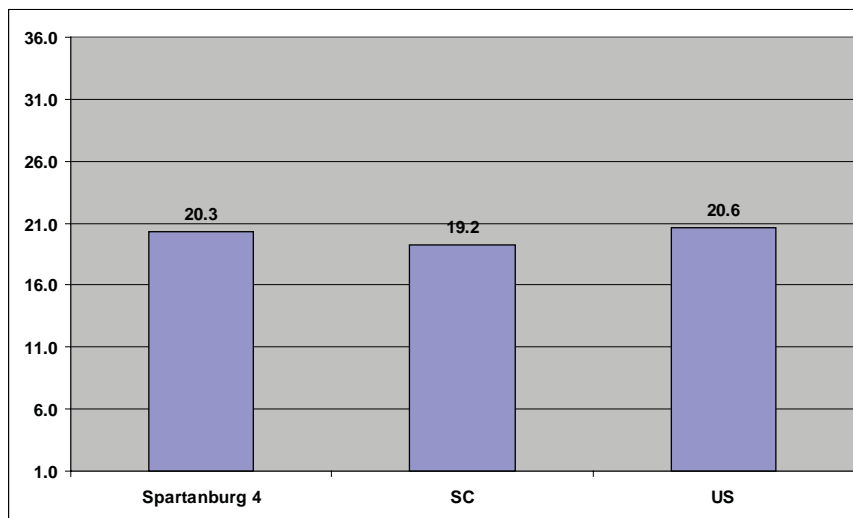

**Averages include only those students who took the ACT English test in 2010. Composite scores range from 1 to 36.

Average performance on 2010 ACT, Reading***

***Averages include only those students who took the ACT Reading test in 2010. Composite scores range from 1 to 36.

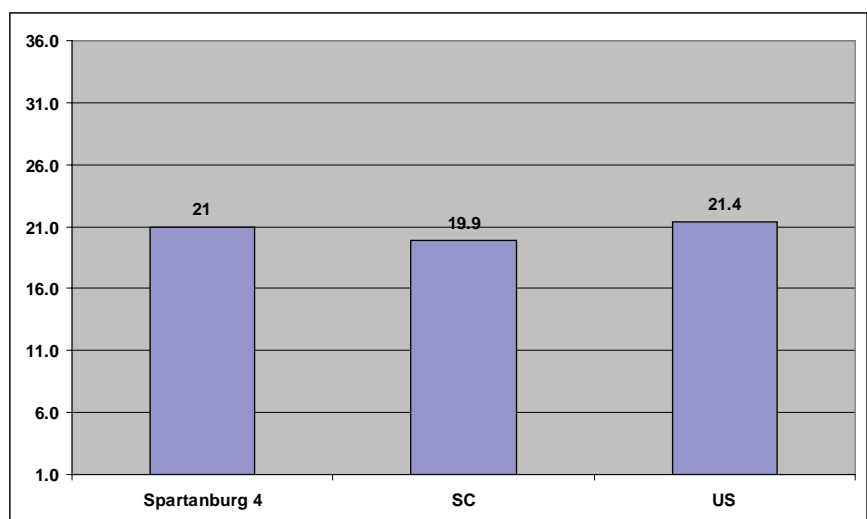

SPARTANBURG 5 READING DATA BRIEF

Percent of 3rd graders who Met Standard on the 2010 Palmetto Assessment of State Standards (PASS), Reading & Research

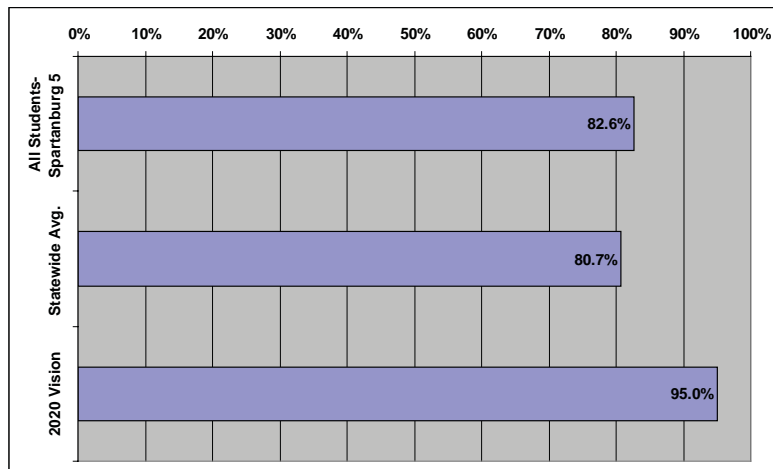

Spartanburg 5 Data

	% Met Standard
WHITE	84.0%
AFRICAN-AMERICAN	75.8%
HISPANIC	82.4%
SUBSIDIZED MEALS	73.1%
FULL-PAY MEALS	91.8%

2010 District Poverty Index: 62%*

*Based on percentage of students who participate in Free or Reduced-Price lunch program or who are Medicaid-eligible

Percent of 8th graders who Met Standard on the 2010 Palmetto Assessment of State Standards (PASS), Reading & Research

Spartanburg 5 Data

	% Met Standard
WHITE	73.5%
AFRICAN-AMERICAN	49.6%
HISPANIC	64.9%
SUBSIDIZED MEALS	57.3%
FULL-PAY MEALS	77.9%

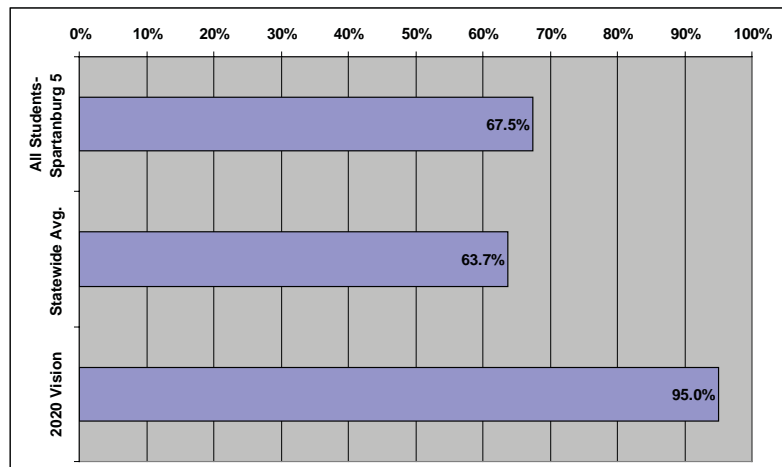

Percent of SC students who Met Standard on the 2010 High School Assessment Program (HSAP), English Language Arts

	% Met Standard
ALL STUDENTS -- SPART. 5	89.0%
STATEWIDE AVG.	85.9%

SPARTANBURG 5 DATA

WHITE	92.7%
AFRICAN-AMERICAN	79.2%
HISPANIC	83.3%
SUBSIDIZED MEALS	80.8%
FULL-PAY MEALS	95.2%

Percent of SC students who Met Standard on the 2010 English I End-of-Course Exam

	% Met Standard
ALL STUDENTS -- SPART. 5	75.2%
STATEWIDE AVG.	73.7%

SPARTANBURG 5 DATA

WHITE	80.0%
AFRICAN-AMERICAN	66.0%
HISPANIC	70.2%
SUBSIDIZED MEALS	69.8%
FULL-PAY MEALS	80.8%

Average performance on 2010 SAT, Critical Reading*

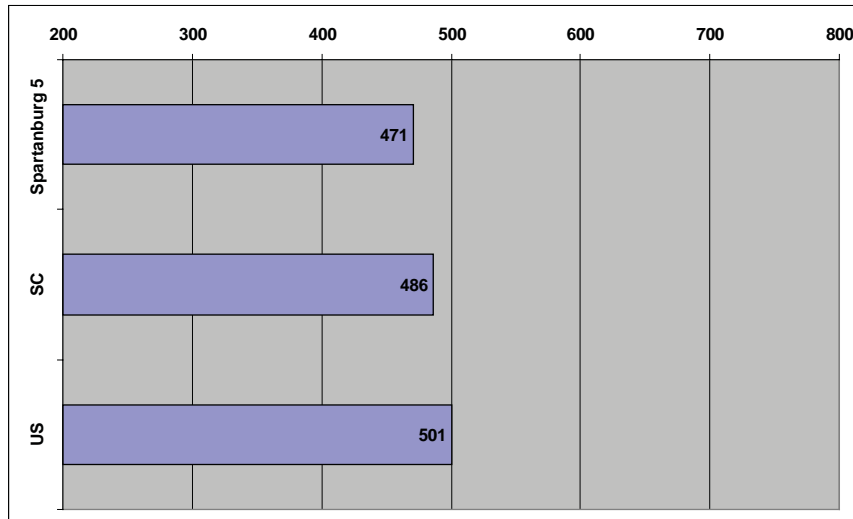

*Averages include only those students who took the SAT in 2010. The Critical Reading section of the test is scored with a maximum of 800 points possible.

Average performance on 2010 ACT, English**

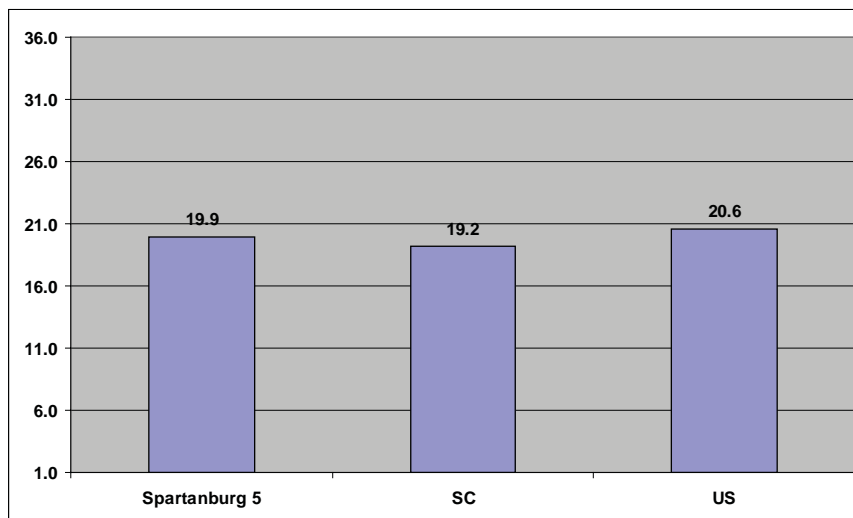

**Averages include only those students who took the ACT English test in 2010. Composite scores range from 1 to 36.

Average performance on 2010 ACT, Reading***

***Averages include only those students who took the ACT Reading test in 2010. Composite scores range from 1 to 36.

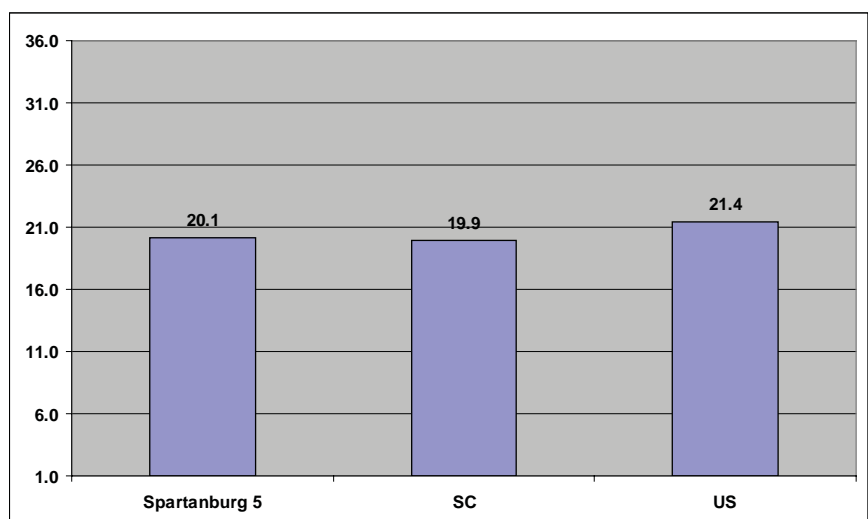

SPARTANBURG 6 READING DATA BRIEF

Percent of 3rd graders who Met Standard on the 2010 Palmetto Assessment of State Standards (PASS),
Reading & Research

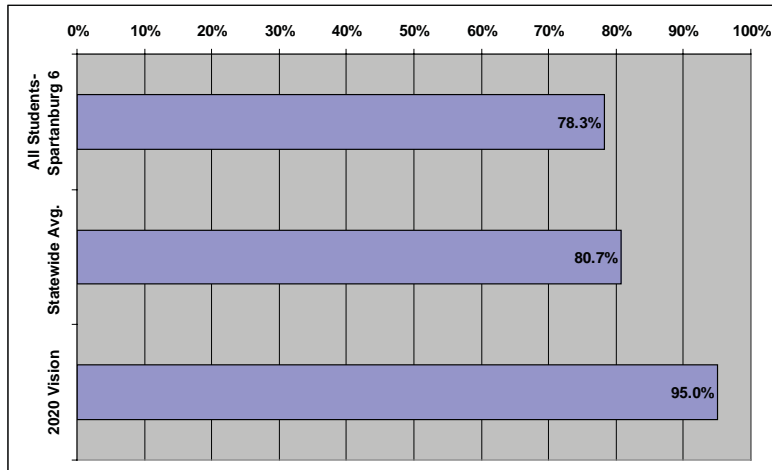

Spartanburg 6 Data

	% Met Standard
WHITE	84.6%
AFRICAN-AMERICAN	68.2%
HISPANIC	71.3%
SUBSIDIZED MEALS	74.6%
FULL-PAY MEALS	83.3%

2010 District Poverty Index: 67%*

*Based on percentage of students who participate in Free or Reduced-Price lunch program or who are Medicaid-eligible

Percent of 8th graders who Met Standard on the 2010 Palmetto Assessment of State Standards (PASS),
Reading & Research

Spartanburg 6 Data

	% Met Standard
WHITE	73.0%
AFRICAN-AMERICAN	52.3%
HISPANIC	53.5%
SUBSIDIZED MEALS	53.3%
FULL-PAY MEALS	76.5%

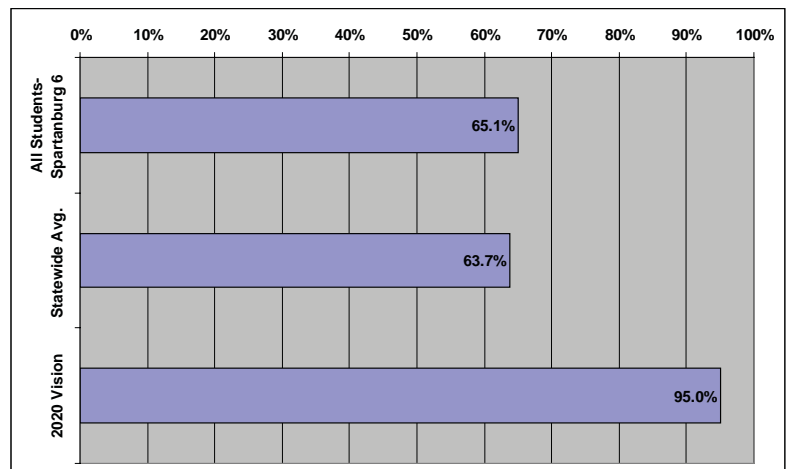

Percent of SC students who Met Standard on the 2010 High School Assessment Program (HSAP), *English Language Arts*

	% Met Standard
ALL STUDENTS -- SPART. 6	88.8%
STATEWIDE AVG.	85.9%

SPARTANBURG 6 DATA

WHITE	93.1%
AFRICAN-AMERICAN	84.7%
HISPANIC	79.4%
SUBSIDIZED MEALS	84.7%
FULL-PAY MEALS	92.4%

Percent of SC students who Met Standard on the 2010 *English I* End-of-Course Exam

	% Met Standard
ALL STUDENTS -- SPART. 6	78.0%
STATEWIDE AVG.	73.7%

SPARTANBURG 6 DATA

WHITE	85.7%
AFRICAN-AMERICAN	67.2%
HISPANIC	64.6%
SUBSIDIZED MEALS	68.5%
FULL-PAY MEALS	85.9%

Average performance on 2010 SAT, Critical Reading*

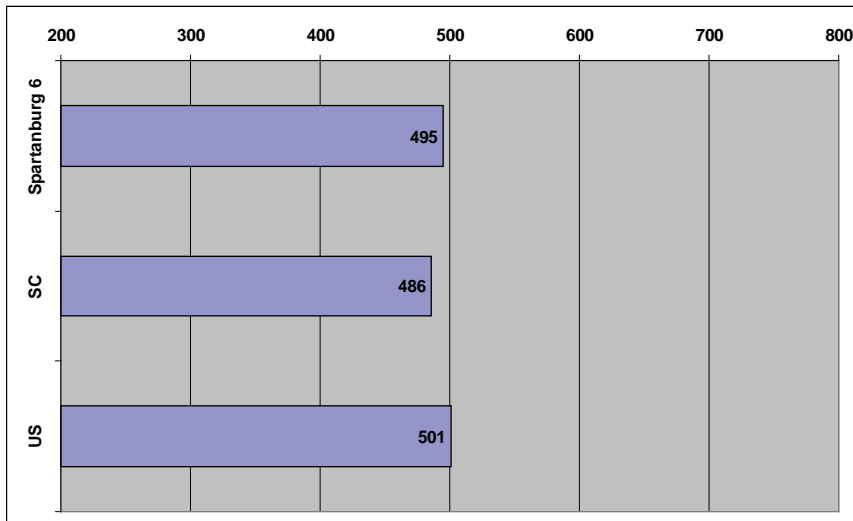

*Averages include only those students who took the SAT in 2010. The Critical Reading section of the test is scored with a maximum of 800 points possible.

Average performance on 2010 ACT, English**

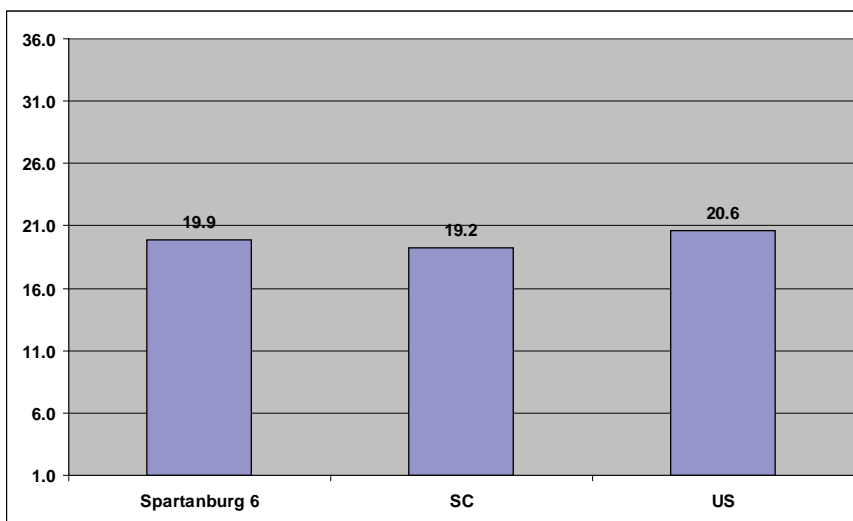

**Averages include only those students who took the ACT English test in 2010. Composite scores range from 1 to 36.

Average performance on 2010 ACT, Reading***

***Averages include only those students who took the ACT Reading test in 2010. Composite scores range from 1 to 36.

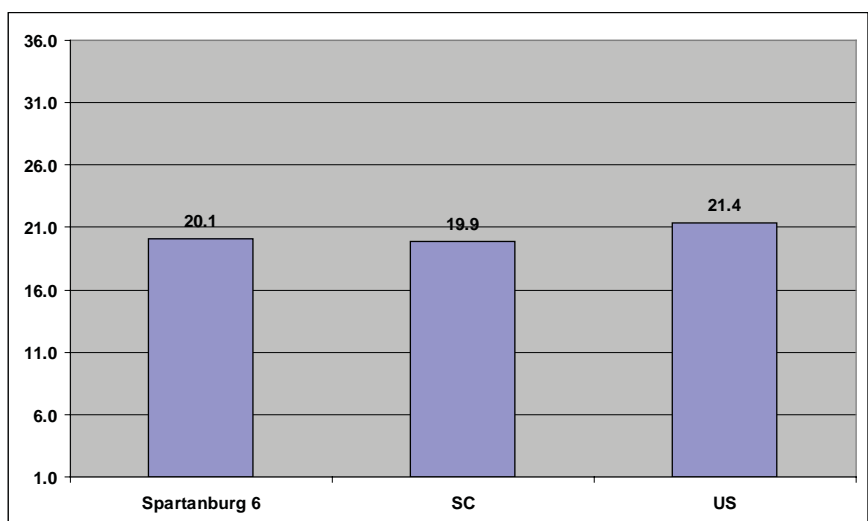

SPARTANBURG 7 READING DATA BRIEF

Percent of 3rd graders who Met Standard on the 2010 Palmetto Assessment of State Standards (PASS), Reading & Research

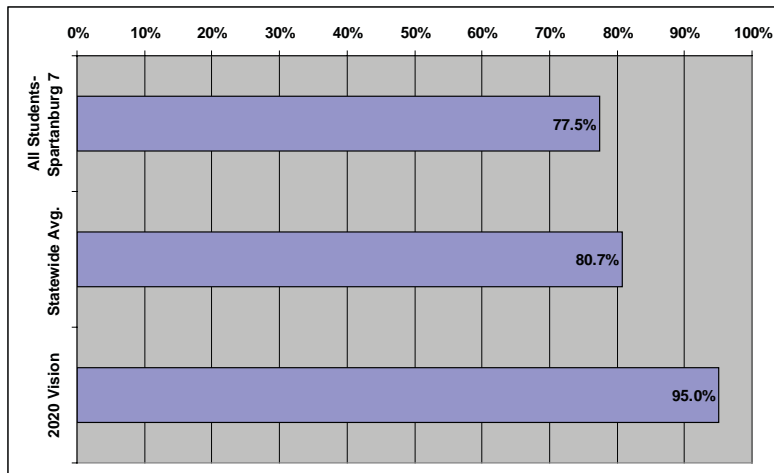

Spartanburg 7 Data

	% Met Standard
WHITE	87.9%
AFRICAN-AMERICAN	72.5%
HISPANIC	54.2%
SUBSIDIZED MEALS	71.2%
FULL-PAY MEALS	92.5%

2010 District Poverty Index: 77%*

*Based on percentage of students who participate in Free or Reduced-Price lunch program or who are Medicaid-eligible

Percent of 8th graders who Met Standard on the 2010 Palmetto Assessment of State Standards (PASS), Reading & Research

Spartanburg 7 Data

	% Met Standard
WHITE	74.1%
AFRICAN-AMERICAN	43.7%
HISPANIC	57.1%
SUBSIDIZED MEALS	41.2%
FULL-PAY MEALS	84.4%

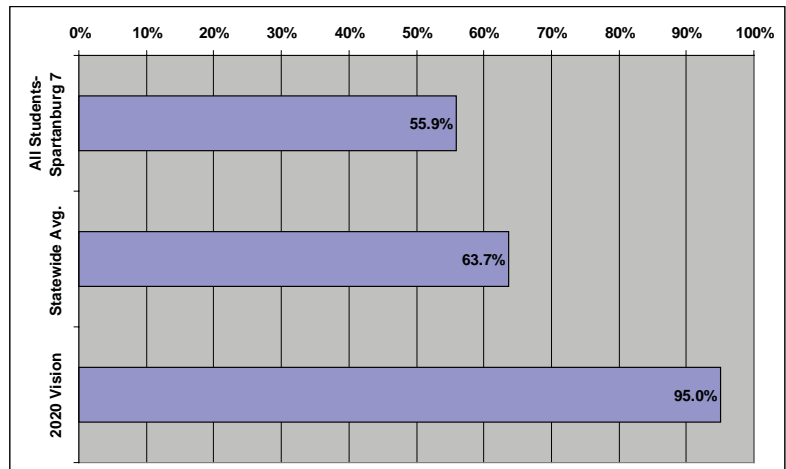

Percent of SC students who Met Standard on the 2010 High School Assessment Program (HSAP), English Language Arts

	% Met Standard
ALL STUDENTS -- SPART. 7	78.0%
STATEWIDE AVG.	85.9%

SPARTANBURG 7 DATA

WHITE	90.6%
AFRICAN-AMERICAN	71.6%
HISPANIC	80.0%
SUBSIDIZED MEALS	70.4%
FULL-PAY MEALS	90.3%

Percent of SC students who Met Standard on the 2010 English I End-of-Course Exam

	% Met Standard
ALL STUDENTS -- SPART. 7	74.6%
STATEWIDE AVG.	73.7%

SPARTANBURG 7 DATA

WHITE	91.2%
AFRICAN-AMERICAN	64.4%
HISPANIC	61.2%
SUBSIDIZED MEALS	65.5%
FULL-PAY MEALS	91.5%

Average performance on 2010 SAT, Critical Reading*

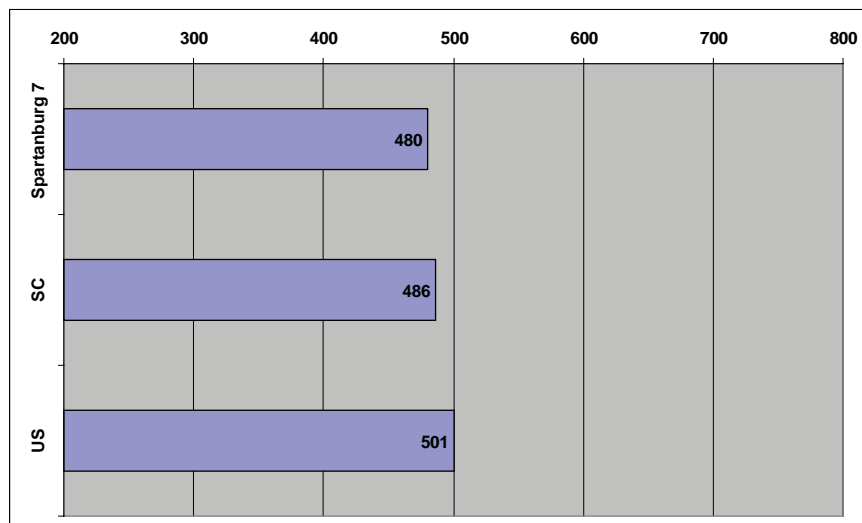

*Averages include only those students who took the SAT in 2010. The Critical Reading section of the test is scored with a maximum of 800 points possible.

Average performance on 2010 ACT, English**

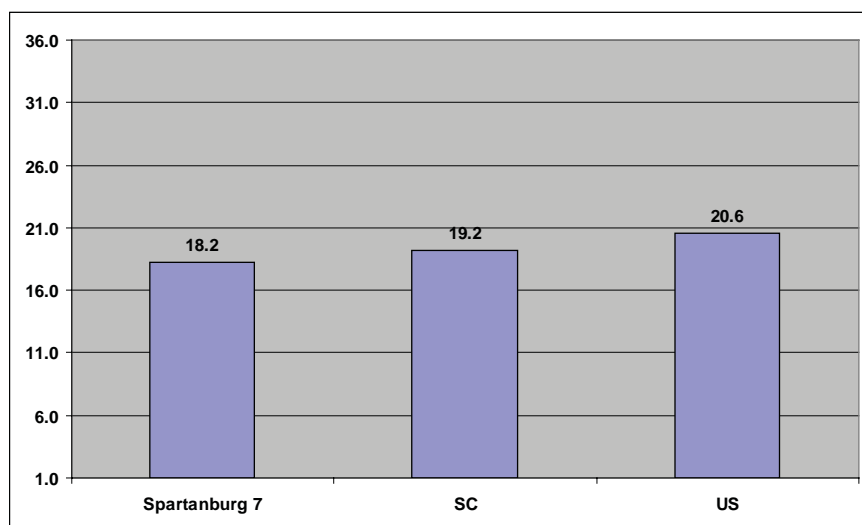

**Averages include only those students who took the ACT English test in 2010. Composite scores range from 1 to 36.

Average performance on 2010 ACT, Reading***

***Averages include only those students who took the ACT Reading test in 2010. Composite scores range from 1 to 36.

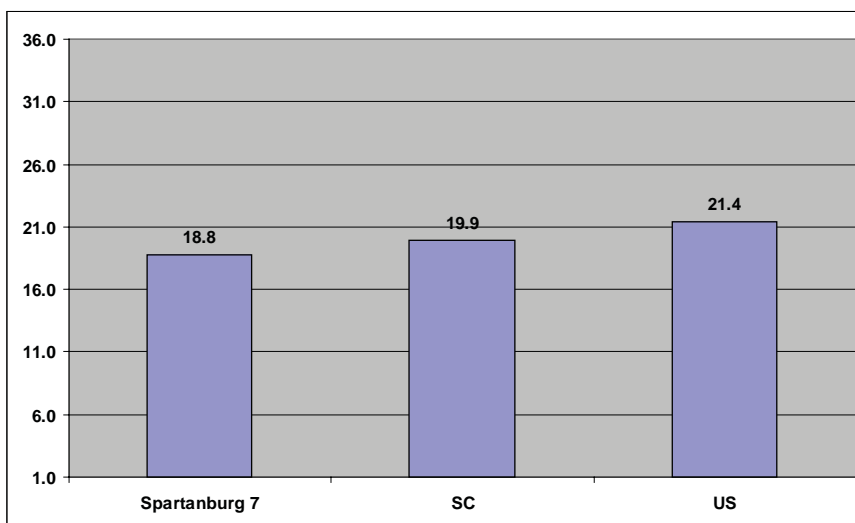

SUMTER 2 READING DATA BRIEF

Percent of 3rd graders who Met Standard on the 2010 Palmetto Assessment of State Standards (PASS), Reading & Research

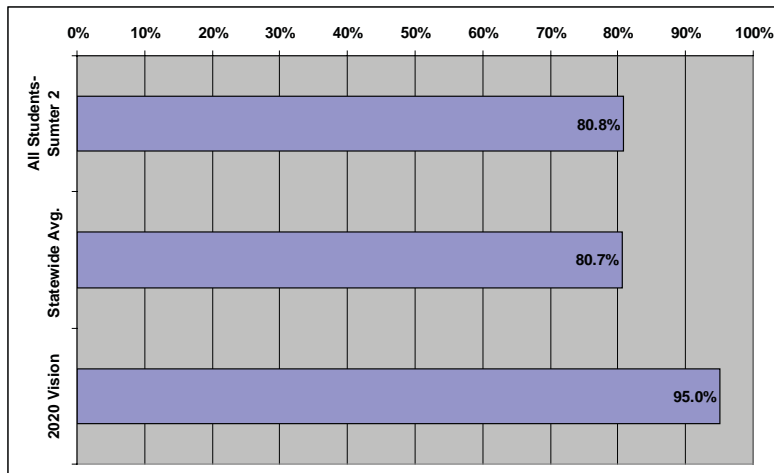

Sumter 2 Data

	% Met Standard
WHITE	83.3%
AFRICAN-AMERICAN	78.4%
HISPANIC	82.4%
SUBSIDIZED MEALS	79.4%
FULL-PAY MEALS	85.6%

2010 District Poverty Index: 84%*

*Based on percentage of students who participate in Free or Reduced-Price lunch program or who are Medicaid-eligible

Percent of 8th graders who Met Standard on the 2010 Palmetto Assessment of State Standards (PASS), Reading & Research

Sumter 2 Data

	% Met Standard
WHITE	62.5%
AFRICAN-AMERICAN	48.6%
HISPANIC	83.3%
SUBSIDIZED MEALS	48.9%
FULL-PAY MEALS	72.3%

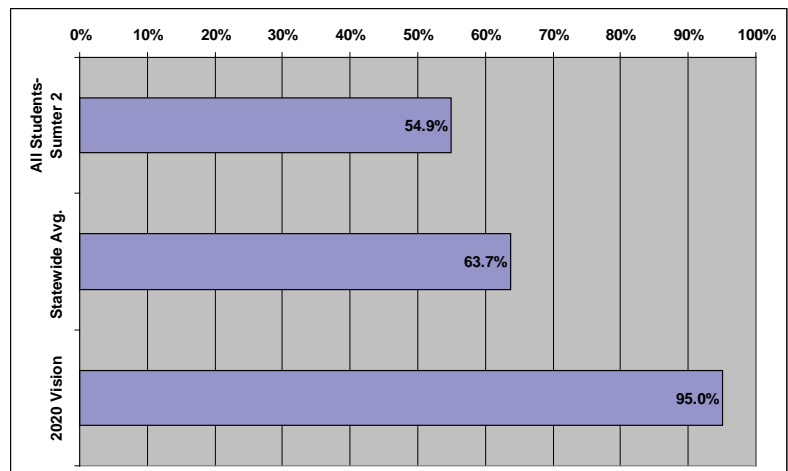

Percent of SC students who Met Standard on the 2010 High School Assessment Program (HSAP), English Language Arts

	% Met Standard
ALL STUDENTS -- SUMTER 2	81.8%
STATEWIDE AVG.	85.9%

SUMTER 2 DATA

WHITE	89.2%
AFRICAN-AMERICAN	78.4%
HISPANIC	NA
SUBSIDIZED MEALS	78.0%
FULL-PAY MEALS	90.8%

Percent of SC students who Met Standard on the 2010 English I End-of-Course Exam

	% Met Standard
ALL STUDENTS -- SUMTER 2	63.8%
STATEWIDE AVG.	73.7%

SUMTER 2 DATA

WHITE	75.1%
AFRICAN-AMERICAN	57.0%
HISPANIC	76.4%
SUBSIDIZED MEALS	60.1%
FULL-PAY MEALS	71.0%

Average performance on 2010 SAT, Critical Reading*

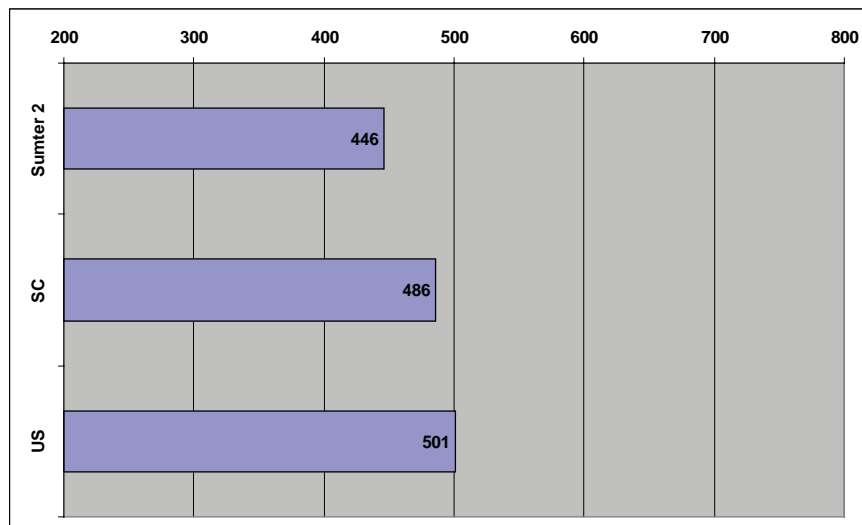

*Averages include only those students who took the SAT in 2010. The Critical Reading section of the test is scored with a maximum of 800 points possible.

Average performance on 2010 ACT, English**

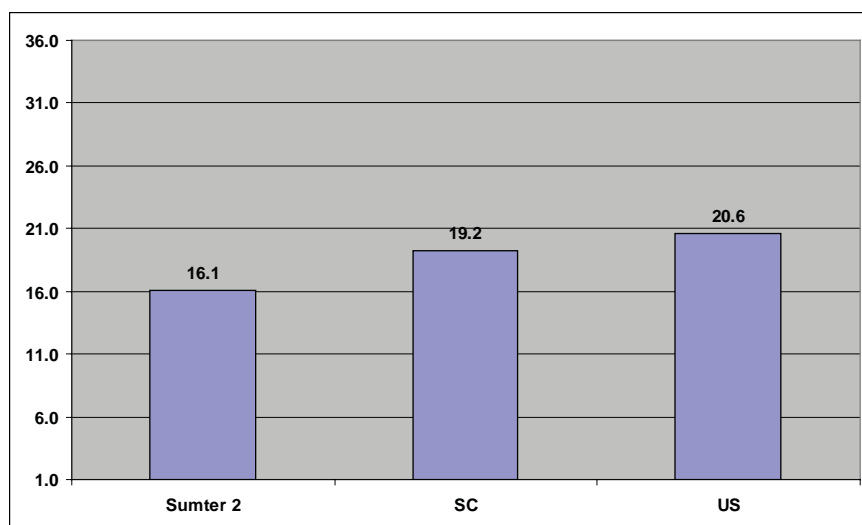

**Averages include only those students who took the ACT English test in 2010. Composite scores range from 1 to 36.

Average performance on 2010 ACT, Reading***

***Averages include only those students who took the ACT Reading test in 2010. Composite scores range from 1 to 36.

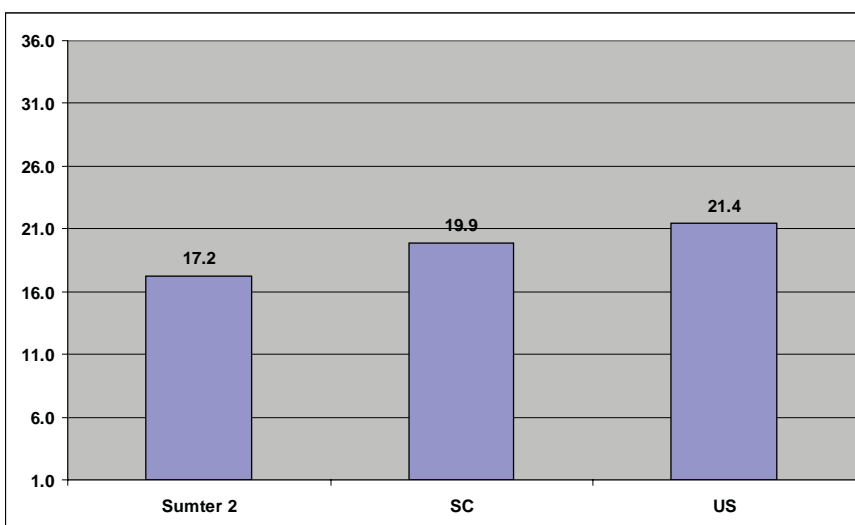

SUMTER 17 READING DATA BRIEF

Percent of 3rd graders who Met Standard on the 2010 Palmetto Assessment of State Standards (PASS), Reading & Research

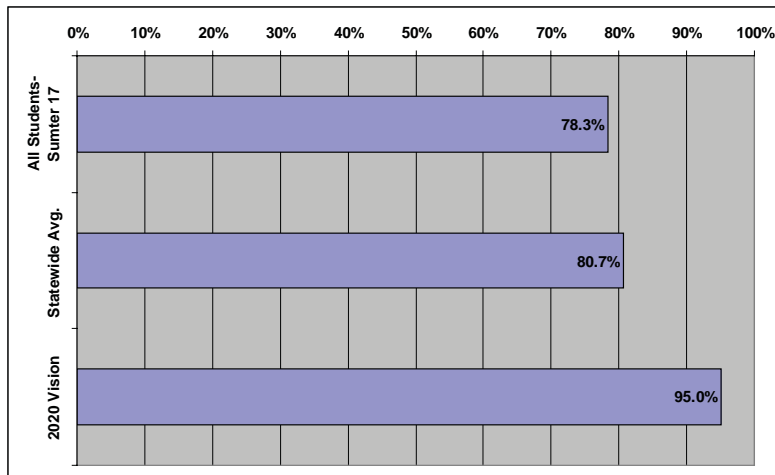

Sumter 17 Data

	% Met Standard
WHITE	90.8%
AFRICAN-AMERICAN	73.9%
HISPANIC	81.8%
SUBSIDIZED MEALS	72.9%
FULL-PAY MEALS	92.8%

2010 District Poverty Index: 77%*

*Based on percentage of students who participate in Free or Reduced-Price lunch program or who are Medicaid-eligible

Percent of 8th graders who Met Standard on the 2010 Palmetto Assessment of State Standards (PASS), Reading & Research

Sumter 17 Data

	% Met Standard
WHITE	75.1%
AFRICAN-AMERICAN	50.6%
HISPANIC	70.0%
SUBSIDIZED MEALS	48.2%
FULL-PAY MEALS	77.9%

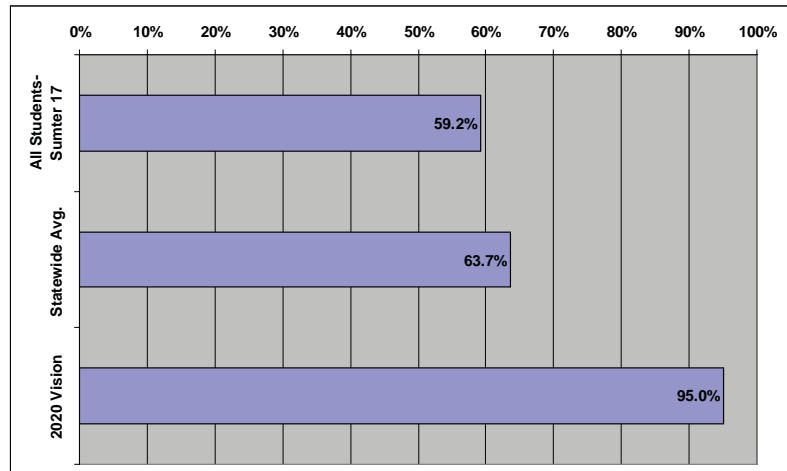

Percent of SC students who Met Standard on the 2010 High School Assessment Program (HSAP), English Language Arts

	% Met Standard
ALL STUDENTS -- SUMTER 17	85.6%
STATEWIDE AVG.	85.9%

SUMTER 17 DATA

WHITE	95.5%
AFRICAN-AMERICAN	81.0%
HISPANIC	NA
SUBSIDIZED MEALS	83.2%
FULL-PAY MEALS	88.1%

Percent of SC students who Met Standard on the 2010 English I End-of-Course Exam

	% Met Standard
ALL STUDENTS -- SUMTER 17	67.8%
STATEWIDE AVG.	73.7%

SUMTER 17 DATA

WHITE	88.8%
AFRICAN-AMERICAN	58.1%
HISPANIC	54.6%
SUBSIDIZED MEALS	57.0%
FULL-PAY MEALS	84.8%

Average performance on 2010 SAT, Critical Reading*

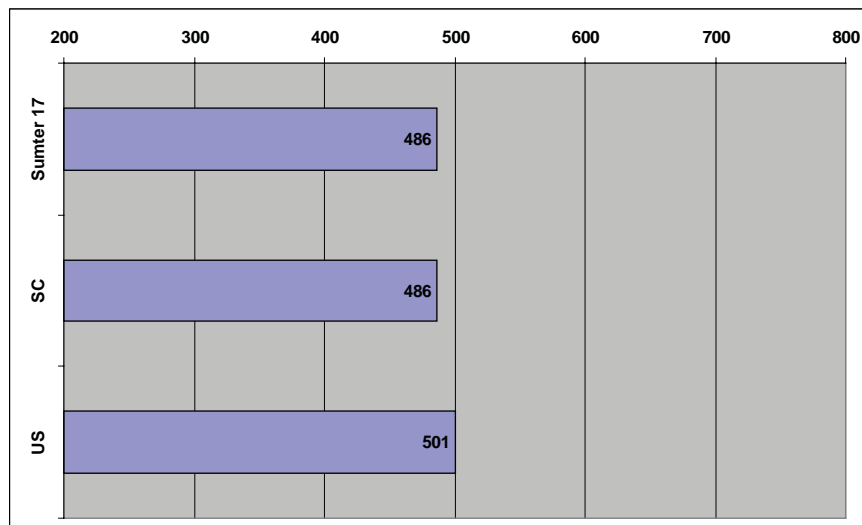

*Averages include only those students who took the SAT in 2010. The Critical Reading section of the test is scored with a maximum of 800 points possible.

Average performance on 2010 ACT, English**

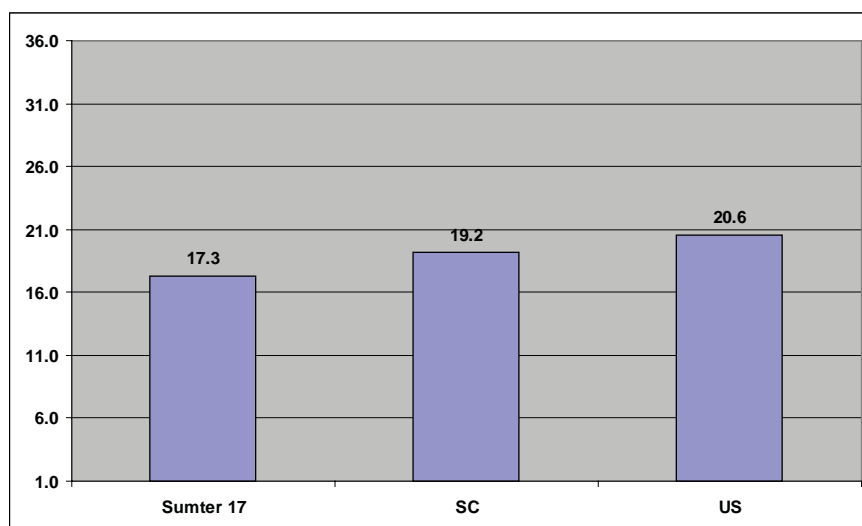

**Averages include only those students who took the ACT English test in 2010. Composite scores range from 1 to 36.

Average performance on 2010 ACT, Reading***

***Averages include only those students who took the ACT Reading test in 2010. Composite scores range from 1 to 36.

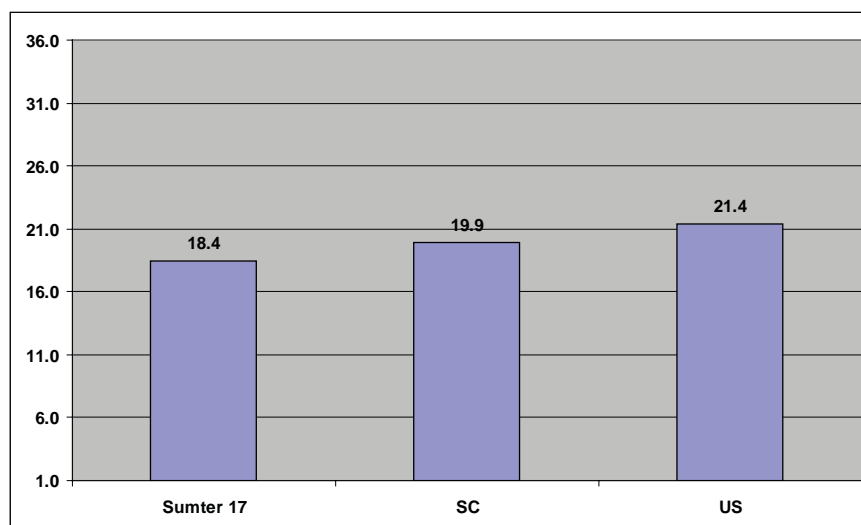

UNION READING DATA BRIEF

Percent of 3rd graders who Met Standard on the 2010 Palmetto Assessment of State Standards (PASS), Reading & Research

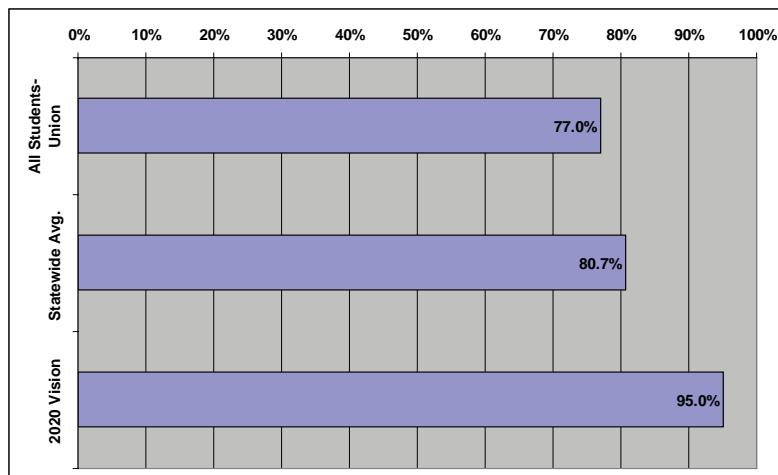

Union Data

	% Met Standard
WHITE	79.8%
AFRICAN-AMERICAN	74.1%
HISPANIC	NA
SUBSIDIZED MEALS	72.4%
FULL-PAY MEALS	88.2%

2010 District Poverty Index: 79%*

*Based on percentage of students who participate in Free or Reduced-Price lunch program or who are Medicaid-eligible

Percent of 8th graders who Met Standard on the 2010 Palmetto Assessment of State Standards (PASS), Reading & Research

Union Data

	% Met Standard
WHITE	59.1%
AFRICAN-AMERICAN	36.3%
HISPANIC	NA
SUBSIDIZED MEALS	43.3%
FULL-PAY MEALS	62.4%

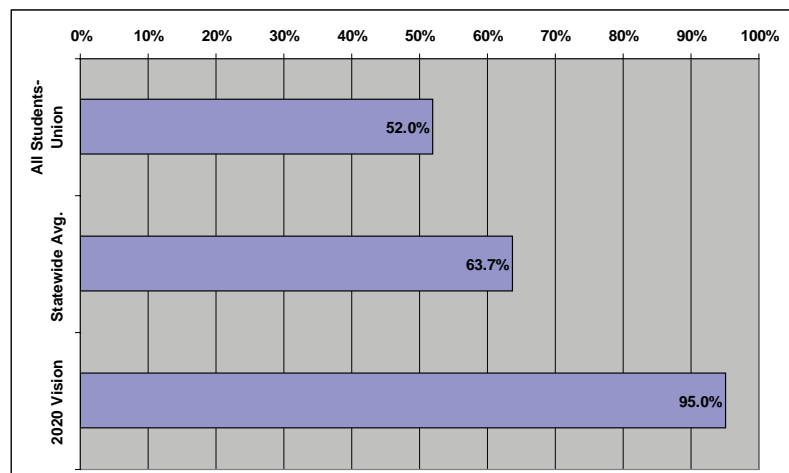

Percent of SC students who Met Standard on the 2010 High School Assessment Program (HSAP), English Language Arts

	% Met Standard
ALL STUDENTS -- UNION	83.2%
STATEWIDE AVG.	85.9%

UNION DATA

WHITE	86.2%
AFRICAN-AMERICAN	77.8%
HISPANIC	NA
SUBSIDIZED MEALS	76.9%
FULL-PAY MEALS	92.8%

Percent of SC students who Met Standard on the 2010 English I End-of-Course Exam

	% Met Standard
ALL STUDENTS -- UNION	57.2%
STATEWIDE AVG.	73.7%

UNION DATA

WHITE	65.5%
AFRICAN-AMERICAN	42.9%
HISPANIC	NA
SUBSIDIZED MEALS	48.1%
FULL-PAY MEALS	73.7%

Average performance on 2010 SAT, Critical Reading*

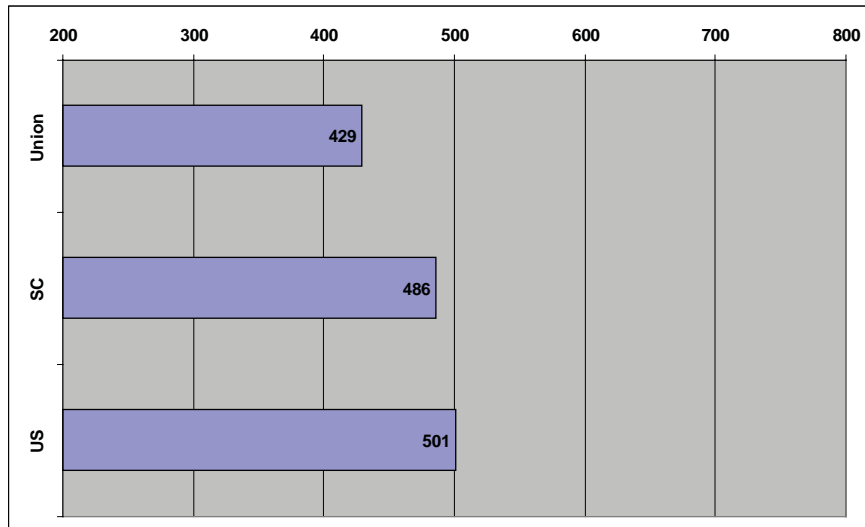

*Averages include only those students who took the SAT in 2010. The Critical Reading section of the test is scored with a maximum of 800 points possible.

Average performance on 2010 ACT, English**

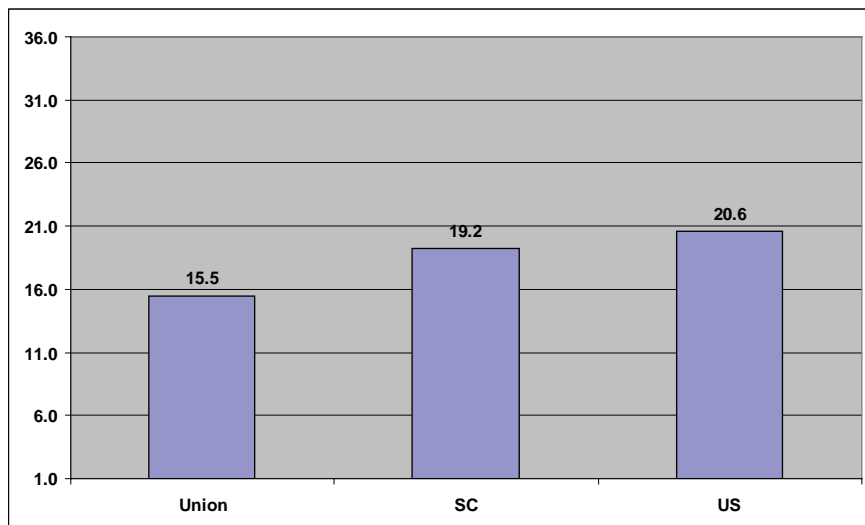

**Averages include only those students who took the ACT English test in 2010. Composite scores range from 1 to 36.

Average performance on 2010 ACT, Reading***

***Averages include only those students who took the ACT Reading test in 2010. Composite scores range from 1 to 36.

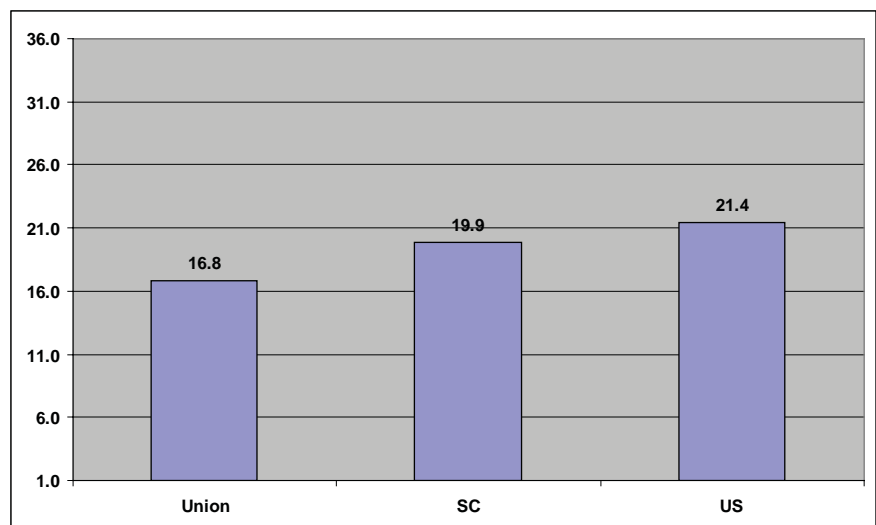

WILLIAMSBURG READING DATA BRIEF

Percent of 3rd graders who Met Standard on the 2010 Palmetto Assessment of State Standards (PASS), Reading & Research

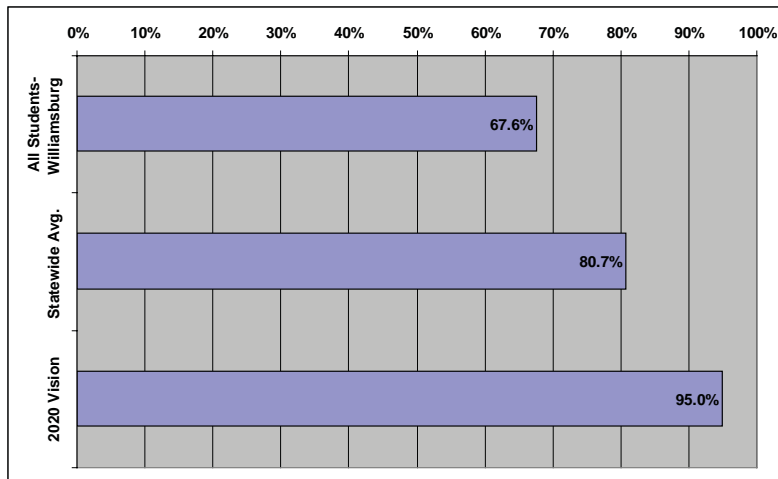

Williamsburg Data

	% Met Standard
WHITE	75.0%
AFRICAN-AMERICAN	66.6%
HISPANIC	NA
SUBSIDIZED MEALS	65.7%
FULL-PAY MEALS	89.7%

2010 District Poverty Index: 97%*

*Based on percentage of students who participate in Free or Reduced-Price lunch program or who are Medicaid-eligible

Percent of 8th graders who Met Standard on the 2010 Palmetto Assessment of State Standards (PASS), Reading & Research

Williamsburg Data

	% Met Standard
WHITE	43.5%
AFRICAN-AMERICAN	42.0%
HISPANIC	NA
SUBSIDIZED MEALS	41.4%
FULL-PAY MEALS	64.3%

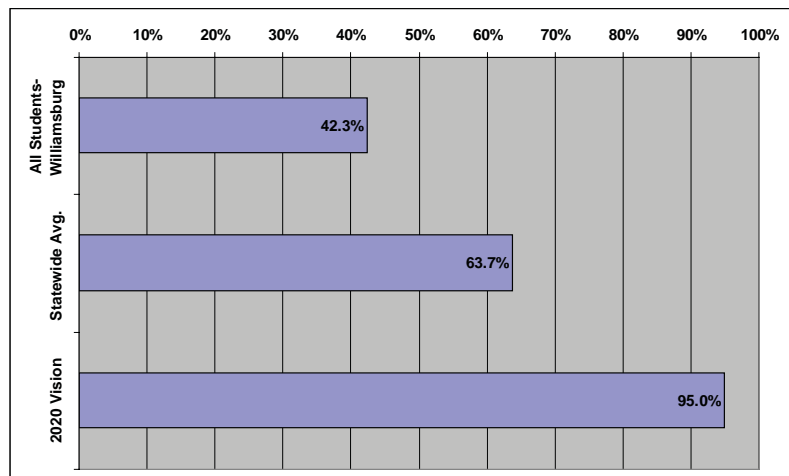

Percent of SC students who Met Standard on the 2010 High School Assessment Program (HSAP), English Language Arts

	% Met Standard
ALL STUDENTS -- WILLIAMS.	71.7%
STATEWIDE AVG.	85.9%

WILLIAMSBURG DATA

WHITE	74.1%
AFRICAN-AMERICAN	71.8%
HISPANIC	NA
SUBSIDIZED MEALS	71.6%
FULL-PAY MEALS	72.2%

Percent of SC students who Met Standard on the 2010 English I End-of-Course Exam

	% Met Standard
ALL STUDENTS -- WILLIAMS.	53.6%
STATEWIDE AVG.	73.7%

WILLIAMSBURG DATA

WHITE	59.0%
AFRICAN-AMERICAN	52.8%
HISPANIC	NA
SUBSIDIZED MEALS	53.6%
FULL-PAY MEALS	53.3%

Average performance on 2010 SAT, Critical Reading*

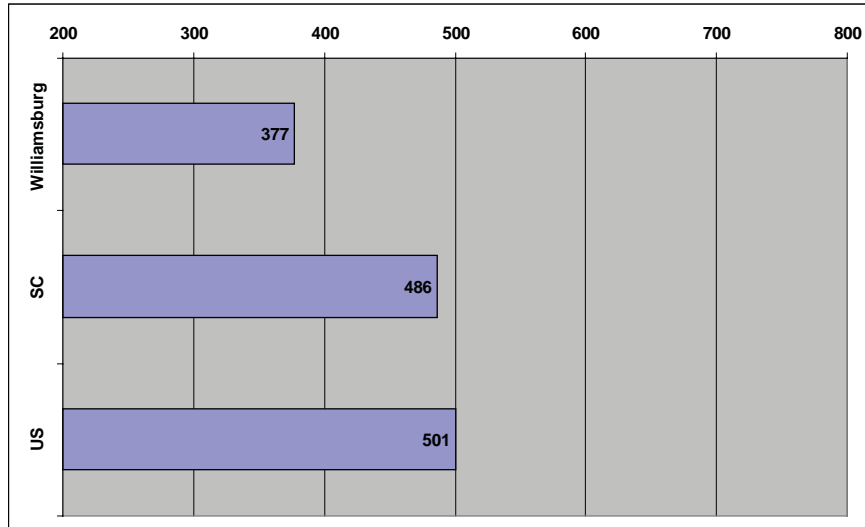

*Averages include only those students who took the SAT in 2010. The Critical Reading section of the test is scored with a maximum of 800 points possible.

Average performance on 2010 ACT, English**

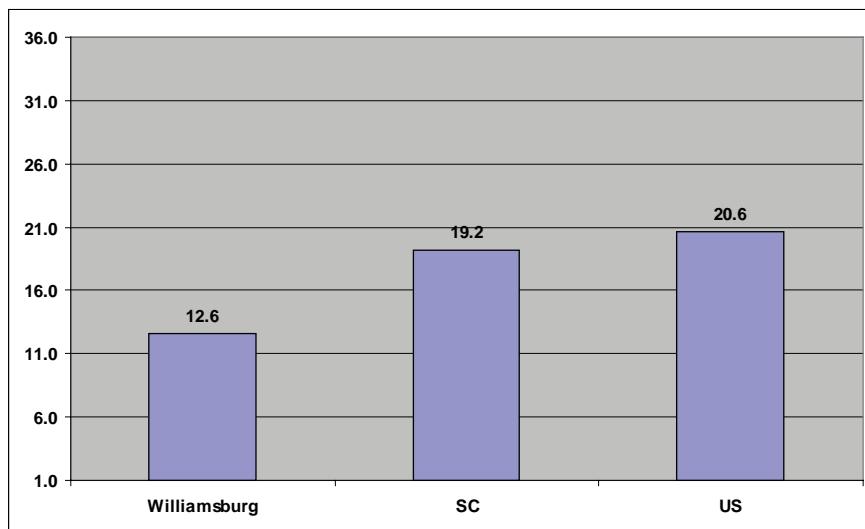

**Averages include only those students who took the ACT English test in 2010. Composite scores range from 1 to 36.

Average performance on 2010 ACT, Reading***

***Averages include only those students who took the ACT Reading test in 2010. Composite scores range from 1 to 36.

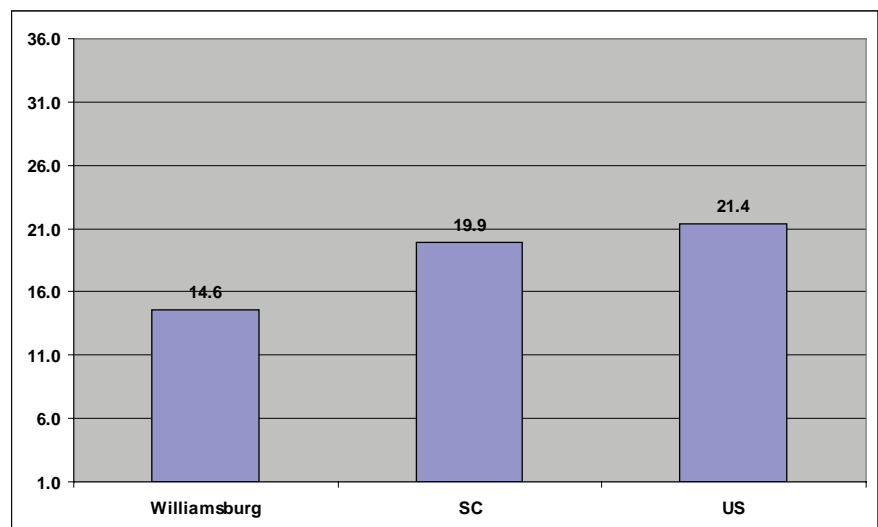

YORK 1 READING DATA BRIEF

Percent of 3rd graders who Met Standard on the 2010 Palmetto Assessment of State Standards (PASS), Reading & Research

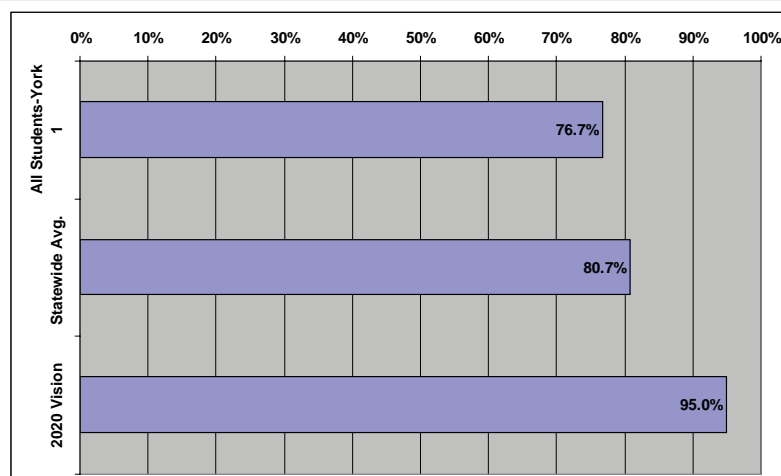

York 1 Data

	% Met Standard
WHITE	78.4%
AFRICAN-AMERICAN	70.3%
HISPANIC	81.8%
SUBSIDIZED MEALS	72.4%
FULL-PAY MEALS	83.6%

2010 District Poverty Index: 69%*

*Based on percentage of students who participate in Free or Reduced-Price lunch program or who are Medicaid-eligible

Percent of 8th graders who Met Standard on the 2010 Palmetto Assessment of State Standards (PASS), Reading & Research

York 1 Data

	% Met Standard
WHITE	65.2%
AFRICAN-AMERICAN	46.4%
HISPANIC	50.0%
SUBSIDIZED MEALS	51.1%
FULL-PAY MEALS	73.9%

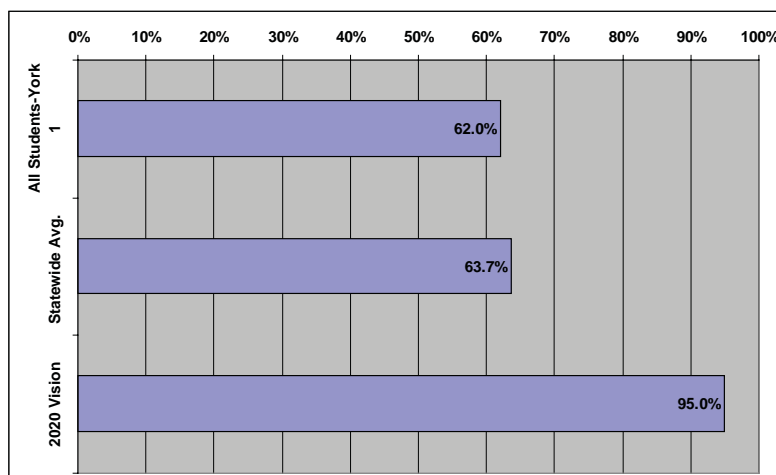

Percent of SC students who Met Standard on the 2010 High School Assessment Program (HSAP), English Language Arts

	% Met Standard
ALL STUDENTS -- YORK 1	85.4%
STATEWIDE AVG.	85.9%

YORK 1 DATA

WHITE	90.8%
AFRICAN-AMERICAN	71.1%
HISPANIC	50.0%
SUBSIDIZED MEALS	77.1%
FULL-PAY MEALS	94.9%

Percent of SC students who Met Standard on the 2010 English I End-of-Course Exam

	% Met Standard
ALL STUDENTS -- YORK 1	72.9%
STATEWIDE AVG.	73.7%

YORK 1 DATA

WHITE	78.9%
AFRICAN-AMERICAN	50.0%
HISPANIC	62.6%
SUBSIDIZED MEALS	60.3%
FULL-PAY MEALS	91.1%

Average performance on 2010 SAT, Critical Reading*

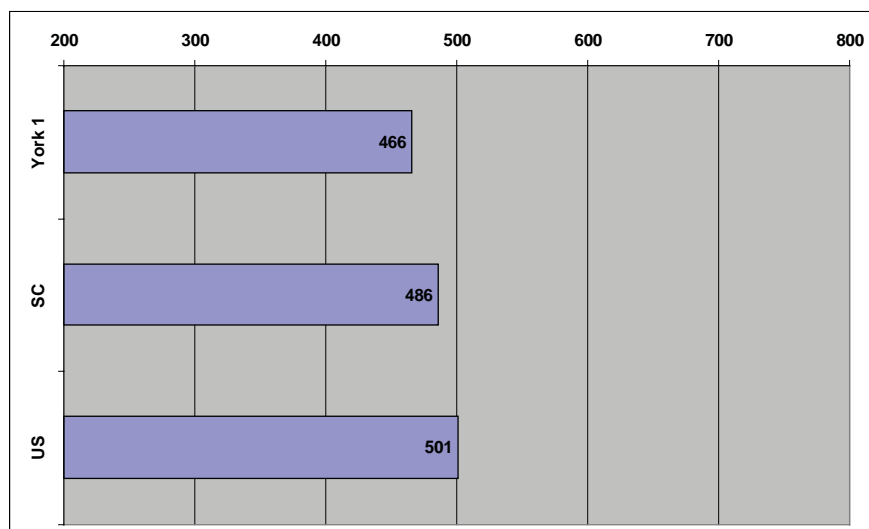

*Averages include only those students who took the SAT in 2010. The Critical Reading section of the test is scored with a maximum of 800 points possible.

Average performance on 2010 ACT, English**

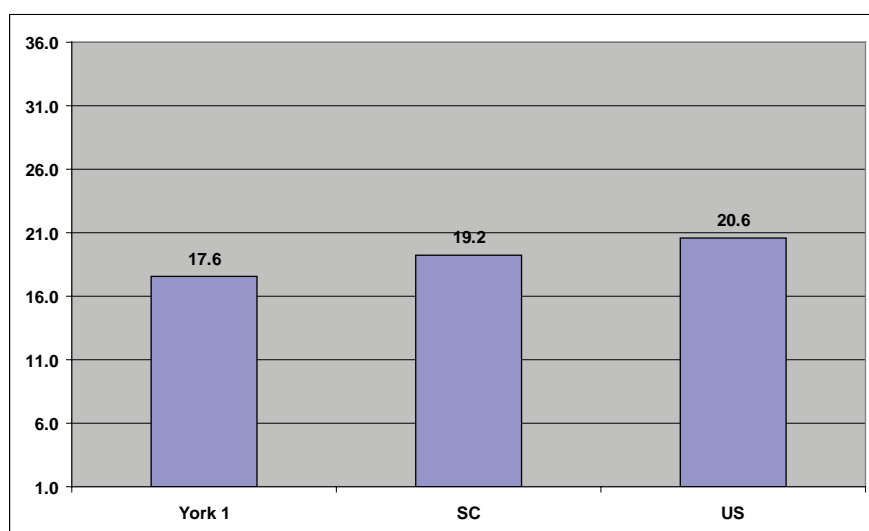

**Averages include only those students who took the ACT English test in 2010. Composite scores range from 1 to 36.

Average performance on 2010 ACT, Reading***

***Averages include only those students who took the ACT Reading test in 2010. Composite scores range from 1 to 36.

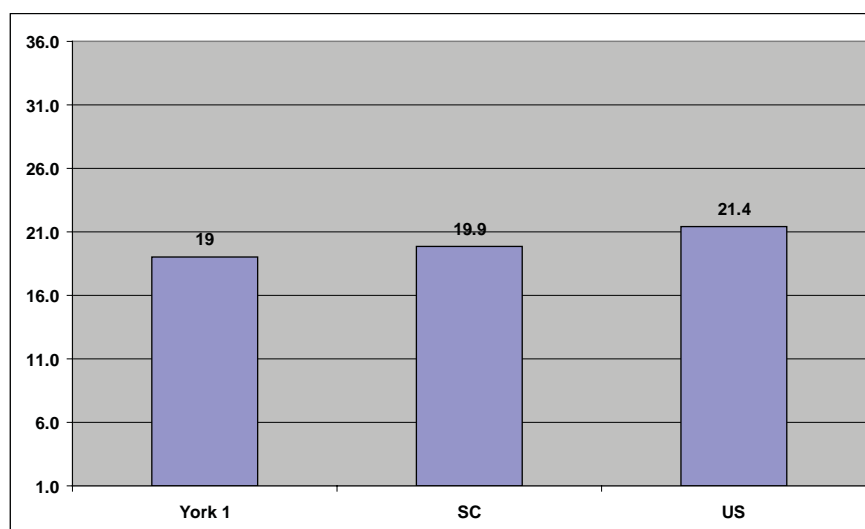

YORK 2 READING DATA BRIEF

Percent of 3rd graders who Met Standard on the 2010 Palmetto Assessment of State Standards (PASS), Reading & Research

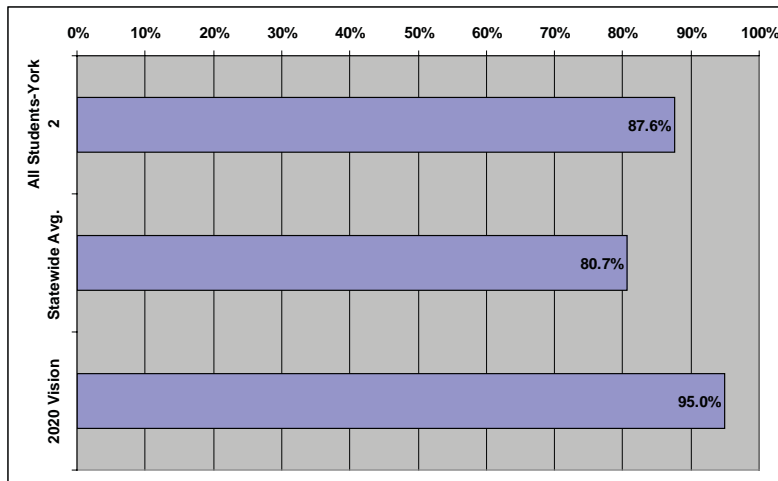

York 2 Data

	% Met Standard
WHITE	89.9%
AFRICAN-AMERICAN	76.1%
HISPANIC	81.8%
SUBSIDIZED MEALS	78.3%
FULL-PAY MEALS	92.5%

2010 District Poverty Index: 42%*

*Based on percentage of students who participate in Free or Reduced-Price lunch program or who are Medicaid-eligible

Percent of 8th graders who Met Standard on the 2010 Palmetto Assessment of State Standards (PASS), Reading & Research

York 2 Data

	% Met Standard
WHITE	75.6%
AFRICAN-AMERICAN	56.9%
HISPANIC	66.7%
SUBSIDIZED MEALS	55.2%
FULL-PAY MEALS	82.1%

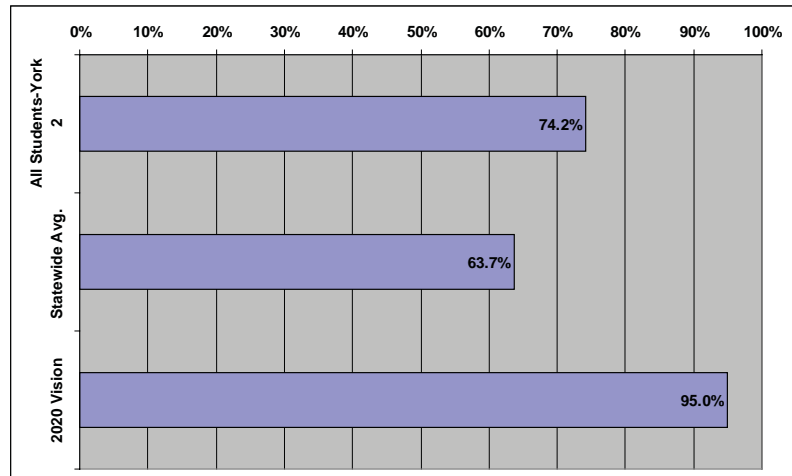

Percent of SC students who Met Standard on the 2010 High School Assessment Program (HSAP), English Language Arts

	% Met Standard
ALL STUDENTS -- YORK 2	90.9%
STATEWIDE AVG.	85.9%

YORK 2 DATA

WHITE	93.2%
AFRICAN-AMERICAN	80.0%
HISPANIC	76.9%
SUBSIDIZED MEALS	78.2%
FULL-PAY MEALS	95.0%

Percent of SC students who Met Standard on the 2010 English I End-of-Course Exam

	% Met Standard
ALL STUDENTS -- YORK 2	83.5%
STATEWIDE AVG.	73.7%

YORK 2 DATA

WHITE	84.6%
AFRICAN-AMERICAN	70.3%
HISPANIC	80.0%
SUBSIDIZED MEALS	71.1%
FULL-PAY MEALS	89.1%

Average performance on 2010 SAT, Critical Reading*

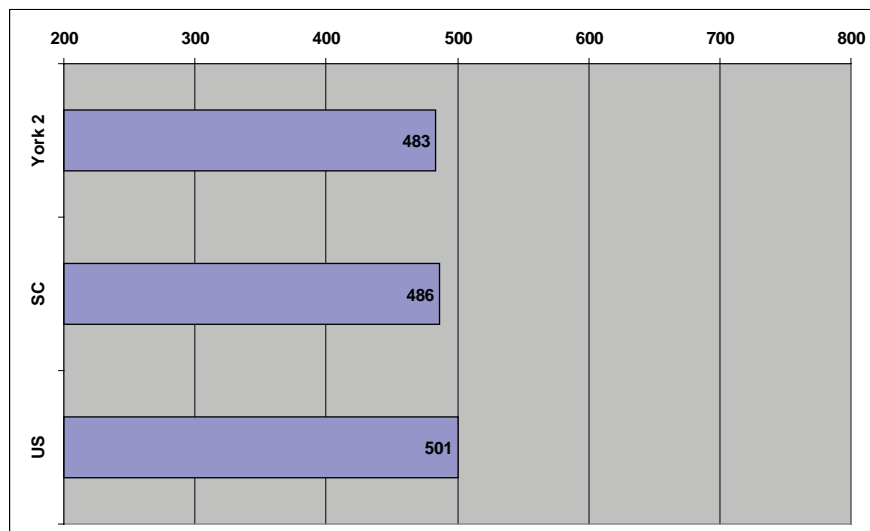

*Averages include only those students who took the SAT in 2010. The Critical Reading section of the test is scored with a maximum of 800 points possible.

Average performance on 2010 ACT, English**

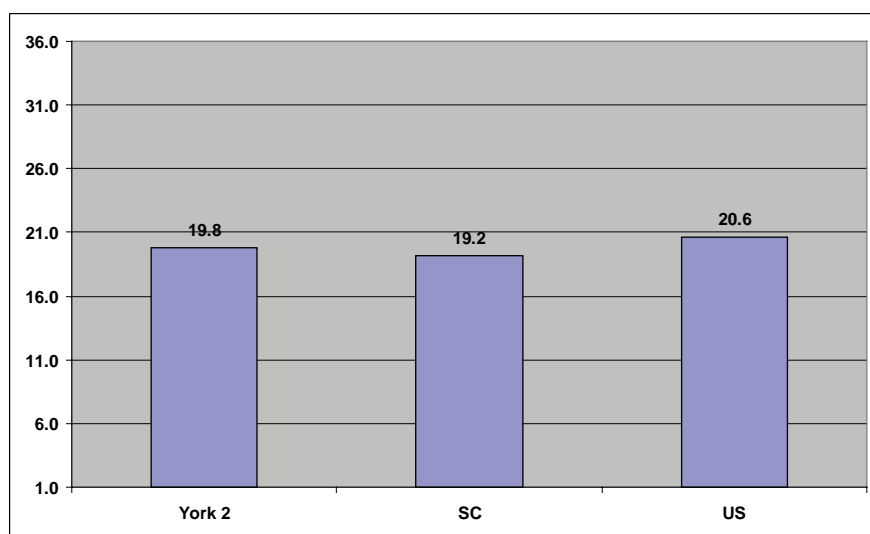

**Averages include only those students who took the ACT English test in 2010. Composite scores range from 1 to 36.

Average performance on 2010 ACT, Reading***

***Averages include only those students who took the ACT Reading test in 2010. Composite scores range from 1 to 36.

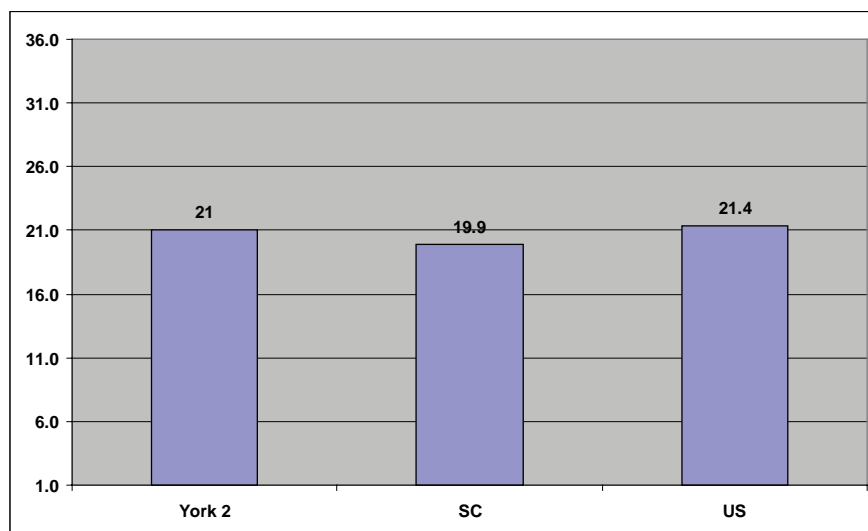

YORK 3 READING DATA BRIEF

Percent of 3rd graders who Met Standard on the 2010 Palmetto Assessment of State Standards (PASS), Reading & Research

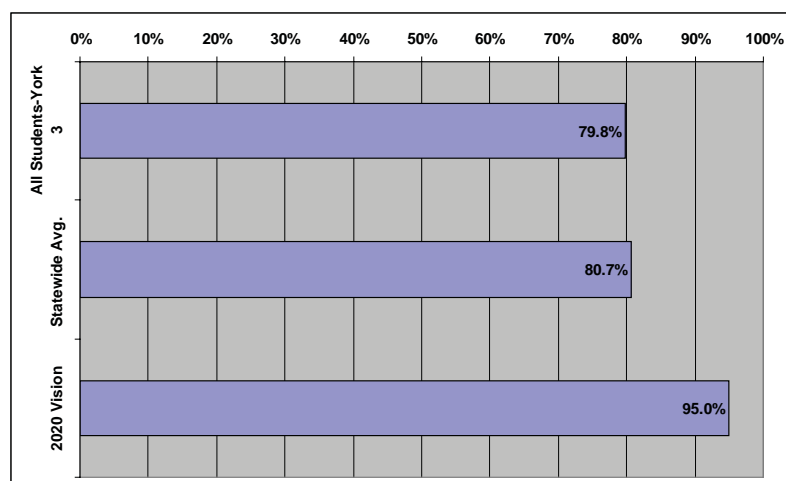

York 3 Data

	% Met Standard
WHITE	88.3%
AFRICAN-AMERICAN	68.0%
HISPANIC	83.1%
SUBSIDIZED MEALS	73.3%
FULL-PAY MEALS	88.0%

2010 District Poverty Index: 61%*

*Based on percentage of students who participate in Free or Reduced-Price lunch program or who are Medicaid-eligible

Percent of 8th graders who Met Standard on the 2010 Palmetto Assessment of State Standards (PASS), Reading & Research

York 3 Data

	% Met Standard
WHITE	81.8%
AFRICAN-AMERICAN	51.1%
HISPANIC	66.1%
SUBSIDIZED MEALS	55.0%
FULL-PAY MEALS	83.0%

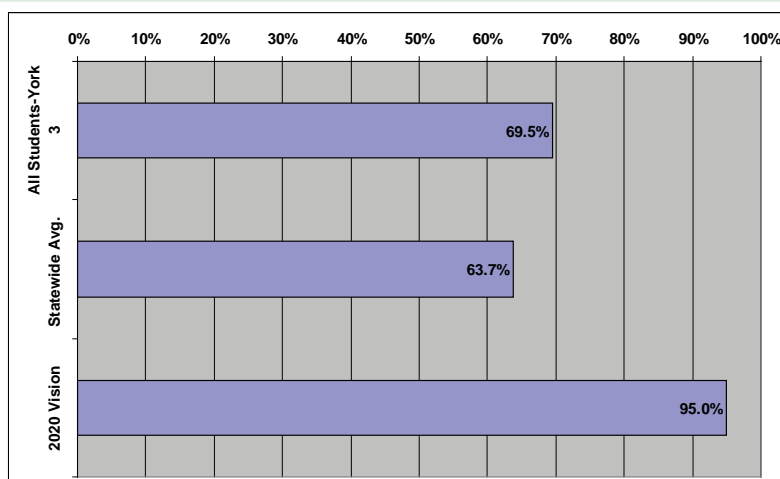

Percent of SC students who Met Standard on the 2010 High School Assessment Program (HSAP), English Language Arts

	% Met Standard
ALL STUDENTS -- YORK 3	90.3%
STATEWIDE AVG.	85.9%

YORK 3 DATA

WHITE	94.5%
AFRICAN-AMERICAN	84.6%
HISPANIC	83.3%
SUBSIDIZED MEALS	84.0%
FULL-PAY MEALS	95.4%

Percent of SC students who Met Standard on the 2010 English I End-of-Course Exam

	% Met Standard
ALL STUDENTS -- YORK 3	74.9%
STATEWIDE AVG.	73.7%

YORK 3 DATA

WHITE	83.7%
AFRICAN-AMERICAN	59.9%
HISPANIC	70.9%
SUBSIDIZED MEALS	63.5%
FULL-PAY MEALS	83.5%

Average performance on 2010 SAT, Critical Reading*

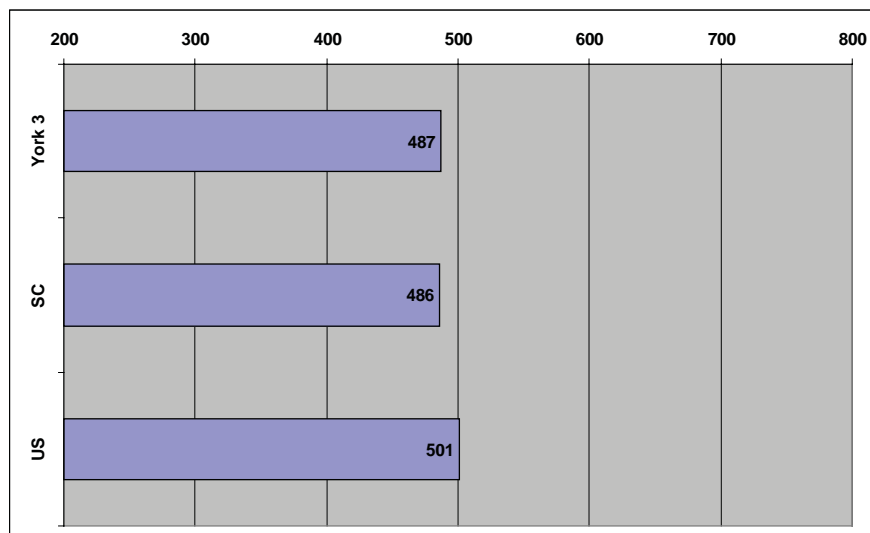

*Averages include only those students who took the SAT in 2010. The Critical Reading section of the test is scored with a maximum of 800 points possible.

Average performance on 2010 ACT, English**

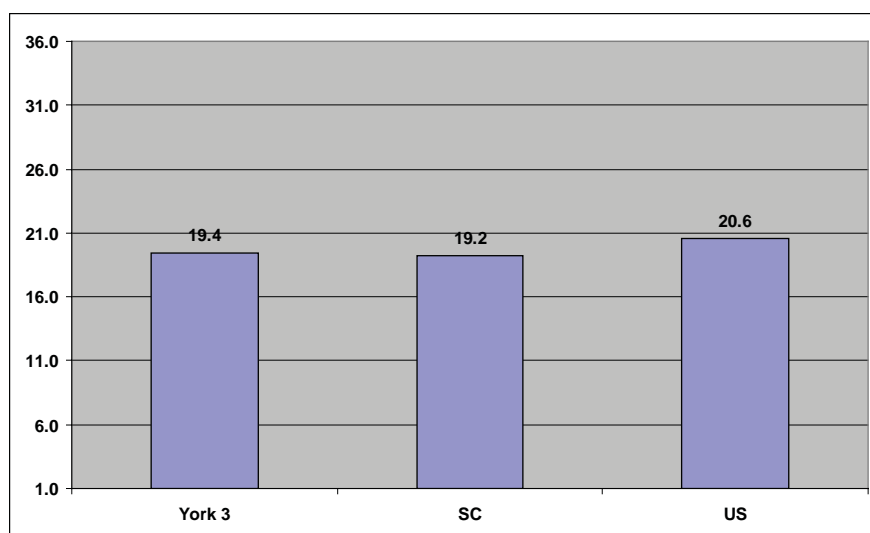

**Averages include only those students who took the ACT English test in 2010. Composite scores range from 1 to 36.

Average performance on 2010 ACT, Reading***

***Averages include only those students who took the ACT Reading test in 2010. Composite scores range from 1 to 36.

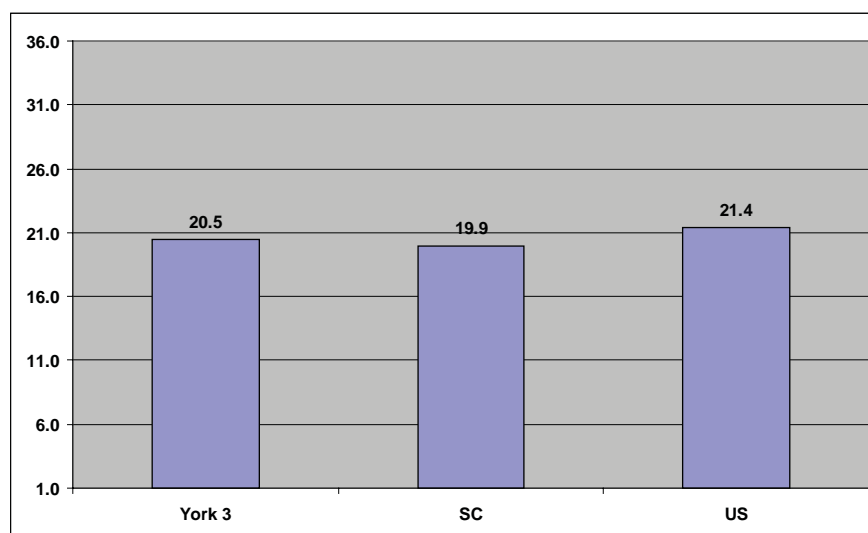

YORK 4 READING DATA BRIEF

Percent of 3rd graders who Met Standard on the 2010 Palmetto Assessment of State Standards (PASS), Reading & Research

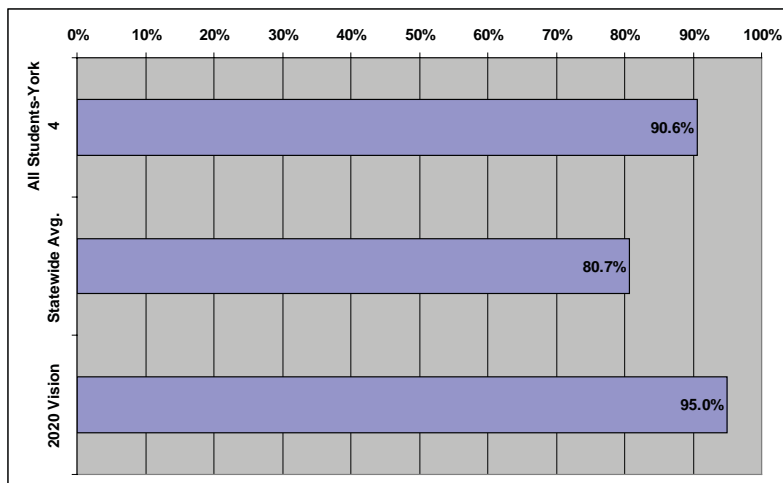

York 4 Data

	% Met Standard
WHITE	93.9%
AFRICAN-AMERICAN	75.9%
HISPANIC	75.6%
SUBSIDIZED MEALS	74.6%
FULL-PAY MEALS	95.1%

2010 District Poverty Index: 26%*

*Based on percentage of students who participate in Free or Reduced-Price lunch program or who are Medicaid-eligible

Percent of 8th graders who Met Standard on the 2010 Palmetto Assessment of State Standards (PASS), Reading & Research

York 4 Data

	% Met Standard
WHITE	87.6%
AFRICAN-AMERICAN	58.5%
HISPANIC	73.0%
SUBSIDIZED MEALS	54.5%
FULL-PAY MEALS	90.7%

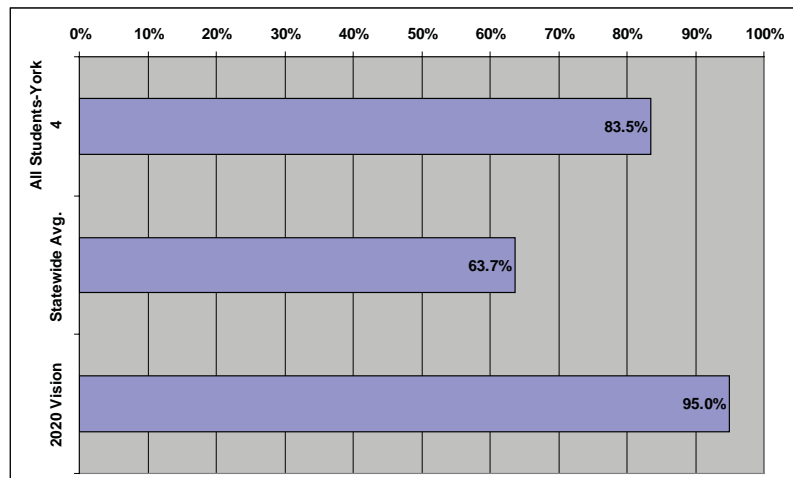

Percent of SC students who Met Standard on the 2010 High School Assessment Program (HSAP), English Language Arts

	% Met Standard
ALL STUDENTS -- YORK 4	97.2%
STATEWIDE AVG.	85.9%

YORK 4 DATA

WHITE	98.2%
AFRICAN-AMERICAN	90.9%
HISPANIC	94.1%
SUBSIDIZED MEALS	90.1%
FULL-PAY MEALS	98.6%

Percent of SC students who Met Standard on the 2010 English I End-of-Course Exam

	% Met Standard
ALL STUDENTS -- YORK 4	92.7%
STATEWIDE AVG.	73.7%

YORK 4 DATA

WHITE	95.7%
AFRICAN-AMERICAN	77.3%
HISPANIC	81.7%
SUBSIDIZED MEALS	75.8%
FULL-PAY MEALS	96.7%

Average performance on 2010 SAT, Critical Reading*

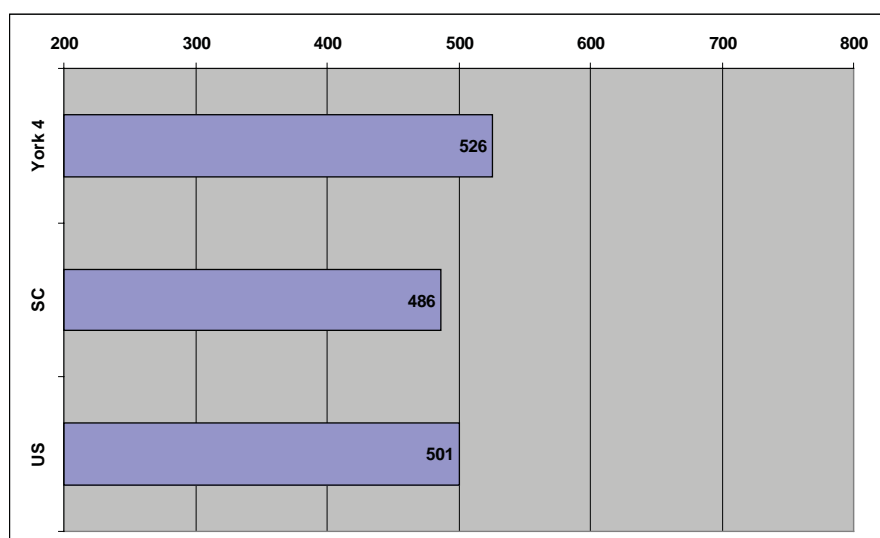

*Averages include only those students who took the SAT in 2010. The Critical Reading section of the test is scored with a maximum of 800 points possible.

Average performance on 2010 ACT, English**

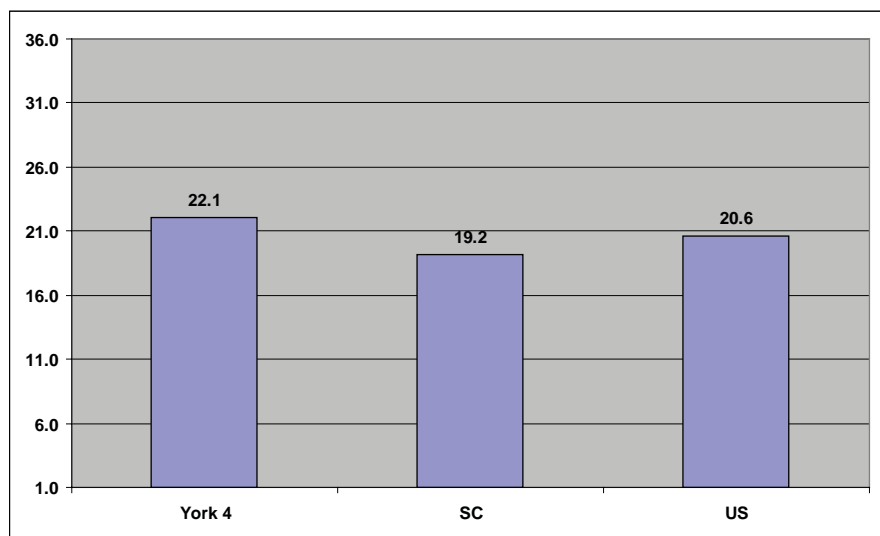

**Averages include only those students who took the ACT English test in 2010. Composite scores range from 1 to 36.

Average performance on 2010 ACT, Reading***

***Averages include only those students who took the ACT Reading test in 2010. Composite scores range from 1 to 36.

