



RODAN + FIELDS[®] DERMATOLOGISTS

It's all about YOU!

Yesterday, if you wanted to treat expression lines, your option essentially consisted of painful injectable fillers. Today, there is REDE-FINE ACUTE CARE Skincare for Expression Lines.

ACUTE CARE patches fill wrinkles with liquid cones that melt into your expression lines while you sleep for visibly diminished wrinkles and smoother-looking skin that lasts.

YOU get Acute Care FIRST on Oct. 22nd!

Q: How can you get Acute Care before everyone else?

A: As a Preferred Customer, YOU are able to get the hottest new item on the market for whole sale price, while supplies last!

Q: What do I need to do on the 22nd to ensure I get Acute Care?

A: Contact ME so I know you want to order, as your consultant I will do my best to get your box(es) ordered for you.

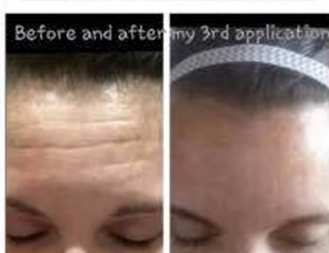

Don't Be Late

- Acute Care is available Oct. 22 while supplies last
- You cannot get Acute Care again until 2015
- Preferred Customers get AC for wholesale price (\$165) one time only! You may order multiple boxes at this price! The new price will be \$198 in 2015.