

GONZALEZ
 LOW RENT HOUSING
 THE HOUSING AUTHORITY OF THE CITY OF COLUMBIA, S.C.
 UNITED STATES HOUSING AUTHORITY

CHECKED: DATE: 9-18-39
 REVISIONS:

APPROVED BY: J. B. L. [Signature]
 JAMES B. L. [Signature]
 CITY ENGINEER

SHEET NO. 1
 OF 1

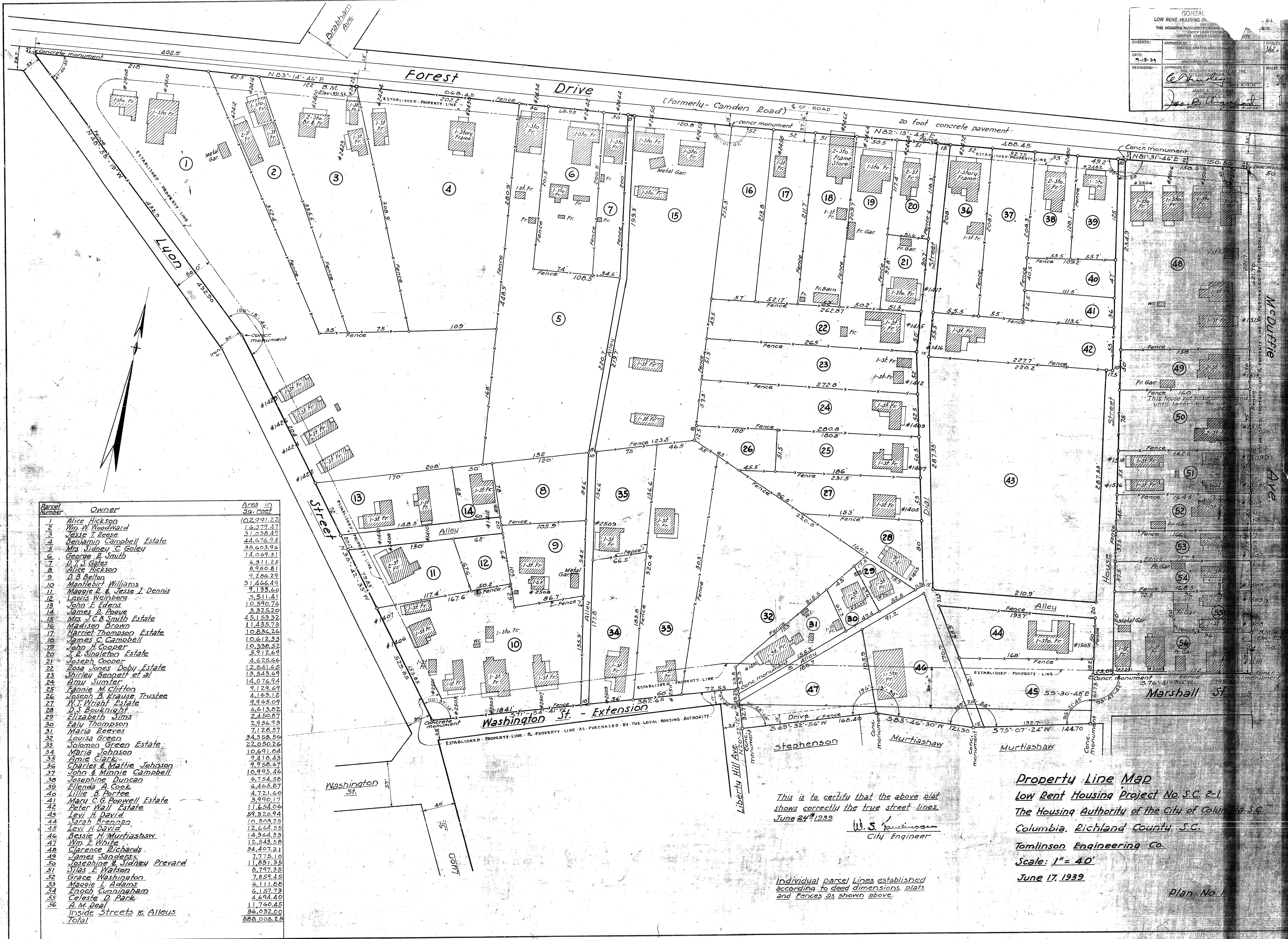

Parcel Number	Owner	Area in Sq. Feet
1	Alice Hickson	102,997.22
2	Win. M. Woodward	16,277.47
3	Jesse T. Reese	21,038.49
4	Benjamin Campbell Estate	44,676.34
5	Mrs. Sidney C. Goley	38,603.96
6	George E. Smith	14,069.31
7	D. J. Gates	6,311.25
8	Alice Hickson	8,980.81
9	D. B. Bellon	9,786.29
10	Mantlebert Williams	31,466.49
11	Margie E. & Jesse T. Dennis	9,138.60
12	Lewis Weinberg	3,511.41
13	John E. Edens	10,590.76
14	James B. Pogue	3,325.20
15	Mrs. J. C. B. Smith Estate	45,153.32
16	Madison Brown	11,435.73
17	Harriet Thompson Estate	10,836.26
18	James C. Campbell	10,612.33
19	John H. Cooper	10,338.52
20	J. R. Singleton Estate	5,912.69
21	Joseph Cooper	4,625.66
22	Rosa Jones Doby Estate	12,841.65
23	Shirley Bennett et al	13,543.69
24	Amy Sumter	14,076.74
25	Fannie M. Clifton	9,129.69
26	Joseph B. Krause, Trustee	4,163.12
27	W. T. Wright Estate	9,165.09
28	D. S. Bouknight	5,613.92
29	Elizabeth Sims	2,450.87
30	Fairy Thompson	2,336.93
31	Maria Greaves	7,128.57
32	Louisa Green	34,353.56
33	Solomon Green Estate	22,050.26
34	Maria Johnson	10,691.64
35	Amie Clark	9,418.43
36	Charles & Mattie Johnson	9,958.67
37	John & Minnie Campbell	10,995.46
38	Josephine Duncan	6,754.58
39	Ellende A. Cook	6,465.87
40	Lillie B. Portee	4,721.60
41	Mary C. G. Popwell Estate	3,990.17
42	Peter Wall Estate	11,654.06
43	Levi H. David	59,320.94
44	Sarah Brennan	10,503.25
45	Levi H. David	12,664.55
46	Bessie H. Murtiashaw	14,364.33
47	Wm. E. White	12,543.58
48	Clarence Richards	34,407.31
49	James Sanders	7,775.10
50	Josephine & Sidney Prevard	11,831.35
51	Stas E. Watson	8,797.35
52	Grace Washington	7,859.45
53	Maggie L. Adams	6,111.88
54	Enoch Cunningham	4,157.73
55	Celeste D. Park	4,694.40
56	A. M. Deal	11,760.45
	Inside Streets & Alleys	36,032.00
	Total	688,008.25

This is to certify that the above plat
 shows correctly the true street lines
 June 24, 1939

W. S. [Signature]
 City Engineer

Property Line Map
Low Rent Housing Project No. S.C. 2-1
The Housing Authority of the City of Columbia, S.C.
Columbia, Richland County, S.C.
Tomlinson Engineering Co.
Scale: 1" = 40'
June 17, 1939
Plan No. 1