

PRELIMINARY CONSULT

Doctor Name:
PEC Name:
PEC Phone:

Dr Terry Kelly
Patrick Shelton
813-682-2406

PATHWAY 1

UPPER UNITARY AND LOWER MULTIPLES



Upper single implant placed and crown seated. Lower multiple implants placed and crowns seated.

BENEFITS

- Upper and lower custom crowns placed to match adjacent teeth.
- Definitive restoration of missing teeth.
- Bone grafting required to properly anchor implant

TIMELINE

1 YEAR

INITIAL COST

\$12,500

FUTURE COST

\$0

FINAL COST

\$12,500

+ IMPLANTS/CROWNS FOR #'S 14, 29 & 30
+ EXTRACTIONS OF #'S 15, 29
+ SOCKET GRAFT #30



PRELIMINARY CONSULT

Doctor Name:
Patient Name:
Date:

Dr Terry Kelly
Earl Graham
12/10/2015

For financing and other questions, please contact Patrick Shelton who can connect you with the doctor for any clinical questions. This is a preliminary consultation with estimated fees. No party has committed to any of the listed treatment options.

These treatment options do not represent a definitive diagnosis or treatment plan. They are based on a preliminary review of radiographic images only to identify missing teeth and discuss tooth replacement options. A comprehensive prosthetic evaluation must be completed before a definitive diagnosis and customized treatment plan can be formulated for any individual. The Doctor has discussed other treatment options including: no treatment, as well as possible endodontic, periodontal, orthodontic and conventional prosthetics.

Your next step is to become a patient of record by booking a comprehensive prosthodontic evaluation. The fee for the evaluation is \$1,000.00. This fee will be applied towards the total cost of your treatment. The fee for the comprehensive prosthodontic evaluation is non-refundable once the evaluation has started, unless the Doctor agrees, in writing, to refund all, or a portion, of the fee. The evaluation will take between 2 and 3 hours. Please plan accordingly.

The prosthodontic evaluation is integral to developing a diagnostic review and to understand the Patient's general health. The prosthodontic evaluation includes a detailed oral evaluation, detailed whole mouth series of x-rays, an analysis of the Patient's bite registration and intra-oral facial photographs to customize implants for functional and aesthetic purposes. This will enable the Doctor to develop a customized treatment plan, including the Patient's customized smile.

After the Patient's definitive diagnosis and treatment plan has been formulated based on our evaluation, the Patient's fee will not exceed the fee estimated unless (1) the definitive treatment is different from what is listed or (2) the Patient's surgery has to be done in a hospital or surgery center. Payment of the Patient's treatment plan is due in full, or executed financing documents must be in place, at the completion of the comprehensive prosthodontic evaluation.

Implant Dentistry Associates of Tampa, P.A. • 10150 Highland Manor Dr • Suite 145 • Tampa, Florida 33610 • (813) 682-2401

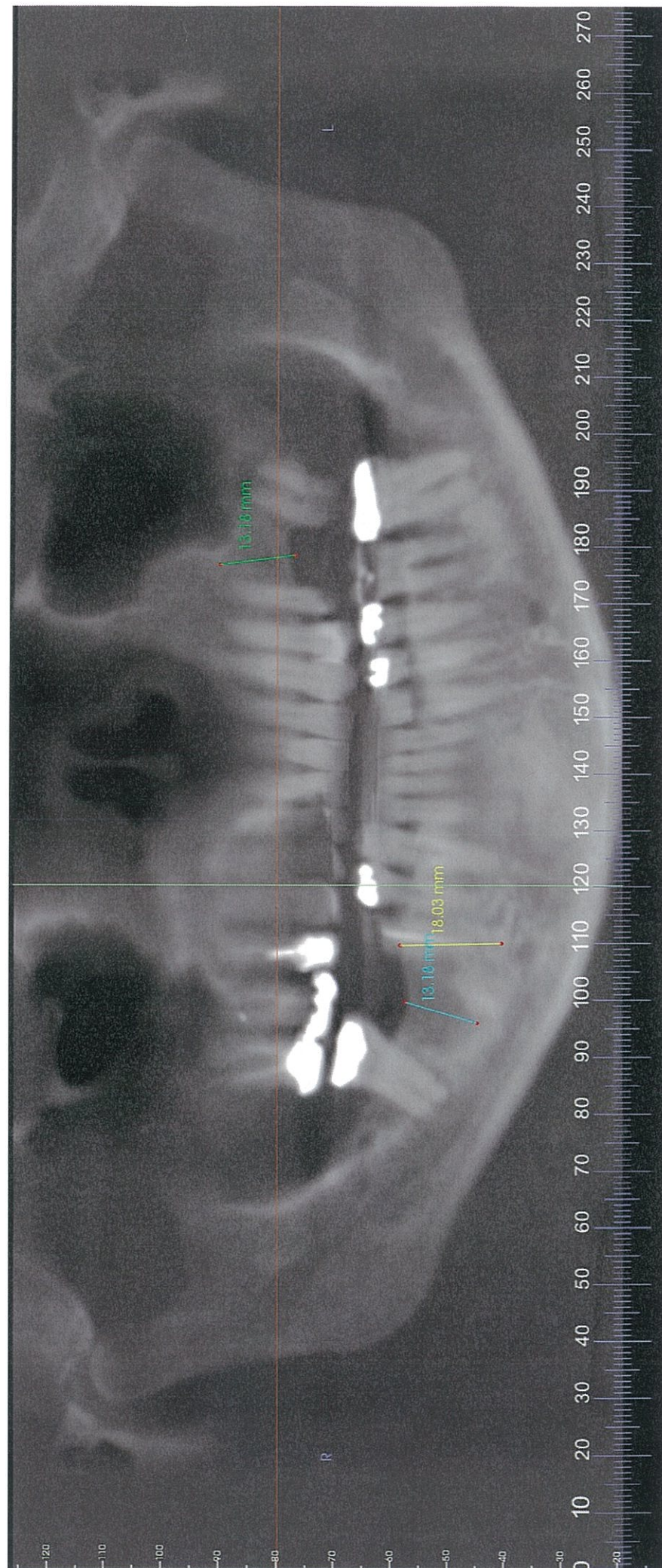

Meet your Tampa doctor

Terry M. Kelly, DMD **Board-Certified Prosthodontist**



Dr. Kelly attended the University of Illinois, received his dental degree from Southern Illinois University School of Dental Medicine, and completed a residency in Prosthodontics at LSU School of Dentistry in New Orleans. After completing his fellowship training at MD Anderson Cancer Center, he started the Maxillofacial Prosthetic program at H. Lee Moffitt Cancer Center in Tampa where he served as Director, Maxillofacial Prosthetics

& Dental Oncology for over 20 years. As a Clinical Associate Professor in the Department of Otolaryngology at the University of South Florida College of Medicine, Dr. Kelly worked with cancer and reconstructive surgeons to provide state-of-the-art prosthodontic and dental implant treatment to head and neck cancer patients.

Dr. Kelly is active in many national prosthodontic organizations including the American College of Prosthodontists where he served on the Board of Directors, and he is a Past President of both the Florida Prosthodontic Association and the American Academy of Maxillofacial Prosthetics.

Dr. Kelly has dedicated over 25 years to the study, research, teaching and practice of prosthodontics and implant dentistry. He has devoted his career to providing patients with expert care, and is pleased to be joining the ClearChoice family.

Career Highlights

- Received dental degree from Southern Illinois University School of Dental Medicine
- Received Graduate training in Prosthodontics from Louisiana State University School of Dentistry
- Received Fellowship training in Maxillofacial Prosthetics from MD Anderson Cancer Center
- Diplomate, American Board of Prosthodontics

ClearChoice Dental Implant Center

10150 Highland Manor Drive
Tampa, FL, 33610
813.379.2532



Welcome to ClearChoice, the future of dental implant treatment

The 21st Century solution for missing and failing teeth

Welcome to ClearChoice Dental Implant Centers, a new and unique delivery system for dental implant treatment. The ClearChoice mission is to provide the level of care you would come to expect by bringing together specialists in Oral Surgery and Prosthodontics, precise diagnostic technology, innovative treatment approaches, and a dedicated dental implant laboratory—all under one roof.

With the demand for dental implants growing significantly every year, the time is right for a comprehensive delivery system that provides quality care to patients in a timely and convenient manner. At ClearChoice, we focus on comprehensive dental implant treatment and care. We have developed innovative treatment centers in major cities across the U.S. ClearChoice is a leading provider of dental implants in North America, and our doctors have successfully completed tens of thousands of single, multiple, and full arch dental implant procedures.

Innovation

ClearChoice is leading the way in 21st Century Dentistry.[™] By using innovative dental implant treatment protocols and technologies in our all in one facility, ClearChoice is proving that traditional dentures and bridges can be a thing of the past. The techniques used at ClearChoice are clinically proven to be successful and reliable.

Integration

ClearChoice provides a level of care you would come to expect by combining top specialists with precise diagnostic equipment and a dental implant lab, all in one location. All of our doctors are experienced specialists, delivering comprehensive dental implant services using a team approach. ClearChoice Oral Surgeons are specialists in surgery, often using IV sedation for maximum patient

comfort when placing implants. ClearChoice Prosthodontists are specialists in treatment planning, designing, and replacing missing teeth. They design and place the new teeth making sure they function properly and the smile is right. These Oral Surgeons and Prosthodontists are supported by 3D CAT Scan technology and an on-site dental implant lab with master lab technicians...all at one location!

Immediacy

ClearChoice can provide dental implants and beautiful new teeth, all in one day.* Traditional dental implant treatment requires multiple providers and can take more than a year. Often patients are either without their teeth or are wearing uncomfortable dentures during this time. With our innovative technologies and integrated team of specialists, you'll see the difference as soon as you enter a ClearChoice Dental Implant Center, a difference that allows us to deliver dental implants and beautiful new teeth in just one day!*

Integrity

From the moment you arrive at a ClearChoice facility until the moment you leave with your implants and beautiful new teeth, our commitment is to provide you with both quality care and a first class patient experience. To achieve these goals, ClearChoice works only with specialists, uses only high quality components (implants and teeth), has its own 3D CAT Scan technology and a dental implant lab facility...all at a single location. Our commitment to quality implant care has gained the confidence and earned the trust of thousands of patients just like you. At ClearChoice, we treat people, not just teeth.

*Qualified patients can have their procedure in one day after initial workup without additional bone graft surgery. Results may vary in individual cases.



At ClearChoice, you have a national panel of specialists caring for you

The ClearChoice Team meets your high standards

- A team of specialists works on each case.
- Each specialist is highly qualified and experienced in Implant Dentistry.
- Many ClearChoice doctors are known for their achievements in research, publishing, lecturing and teaching.
- Success rates and patient satisfaction are extremely high.
- ClearChoice doctors have successfully placed over 100,000 dental implants.

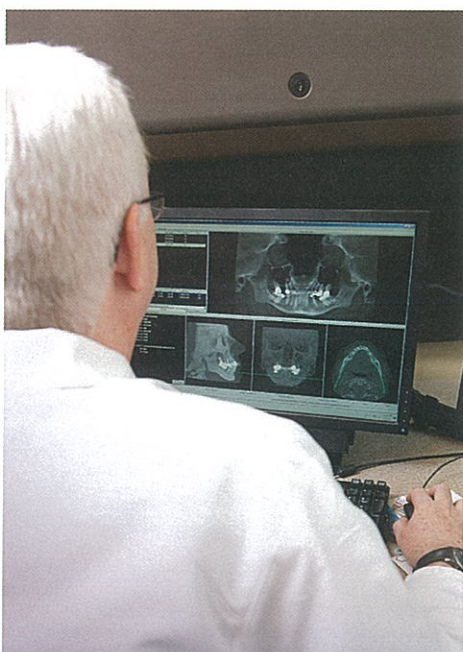

Leading America in dental implant services

When you consult with a ClearChoice doctor, you tap into the collective expertise of a national panel of dental specialists.

All ClearChoice doctors are specialists with significant education and training beyond their dental degrees. ClearChoice Oral Surgeons are specialists in surgery and trained in anesthesia. ClearChoice Prosthodontists are specialists in treatment planning, designing, and replacing missing teeth. Each is experienced and respected in their field, and many are internationally renowned for their research, publishing, lecturing, and teaching.

At ClearChoice, each patient is treated by an integrated team of professionals, all working together to provide you with our high standard of care. As a patient, you benefit from this collaborative approach. With your experienced ClearChoice team, you are comfortably sedated for surgery, and leave with implants and beautiful new teeth...all in the same day!*

Choose a better life, today!

More than 110 million people in North America are missing one or more teeth[†], and 35 to 40 million Americans are completely toothless.^{††} Bridges and dentures are becoming a thing of the past! Dental implants from ClearChoice are the 21st Century solution to missing teeth. They are fixed solidly in place, and can last a lifetime.

ClearChoice has revolutionized dental implant treatment by delivering convenient, quality care at one location and in less time.

ClearChoice is a leading provider of dental implants in North America, and our doctors have successfully completed tens of thousands of single, multiple and full arch dental implant procedures.

At ClearChoice Dental Implant Centers, we change lives every day. Every patient's story is different, but the message is the same:

**“When I finally decided I had to get help
I turned to ClearChoice. It was the best
decision I have ever made!”**

—Savannah, real ClearChoice patient

Now it's your turn.

*Qualified patients can have their procedure in one day after initial workup without additional bone graft surgery. Results may vary in individual cases.

**ClearChoice**[®]
DENTAL IMPLANT CENTERS

What's the secret behind beautiful new teeth in one day?*

Why All-on-4?

After the initial workup, qualified patients receive just four implants and a full set of new replacement teeth in only one day*—without additional bone graft surgery.

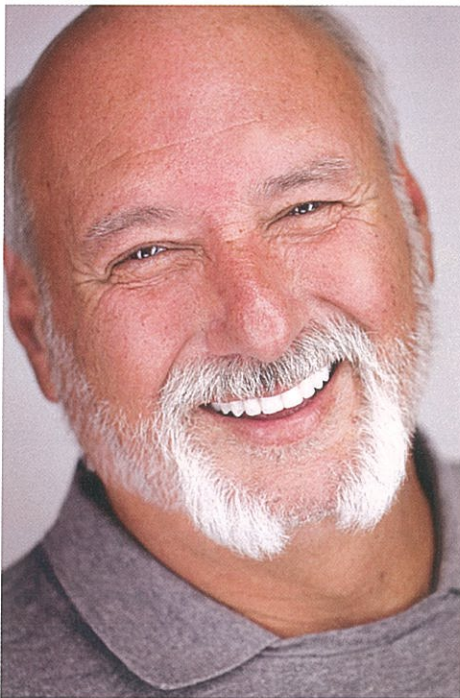

O. J.
ClearChoice Patient

We use the All-on-4 Procedure for replacing missing teeth

ClearChoice Dental Implant Centers are leaders in offering Immediate Function™ protocols, such as the All-on-4 Procedure for replacing an entire arch of missing teeth. This procedure is attractive to people wanting to get rid of their dentures, and to people with failing teeth in need of a full upper and/or lower restoration. After an initial consultation, qualified patients receive four; the optimal number of implants and a full arch of replacement teeth in only one day*—without additional bone graft surgery.

This solution also appeals to people who have been told that their dental implant treatment would require multiple surgeries and doctor visits over an extended period of time. What used to take a year or more, ClearChoice can now do in a day*, and at a lower cost!

Leaders in the field

ClearChoice is a U.S. leader in the All-on-4 Procedure that was pioneered in Europe. The success of this protocol has been documented and proven through cases performed worldwide. Patient satisfaction and success rates with the All-on-4 Procedure are equal to or better than those of slower, more expensive treatment approaches. Tens of thousands of these procedures have been performed successfully in ClearChoice Centers across the U.S.†



So why spend more time and more money with outdated treatment approaches?

Immediate Function Procedures performed by ClearChoice are the 21st Century solution for the replacement of missing teeth!

*Qualified patients can have their procedure in one day after initial workup without additional bone graft surgery. Results may vary in individual cases.

†ClearChoice Dental Implant Centers are locally owned and operated by licensed local dentists, and are part of a professional affiliation of implant practices operated by oral surgeons, prosthodontists and restorative dentists across the U.S.

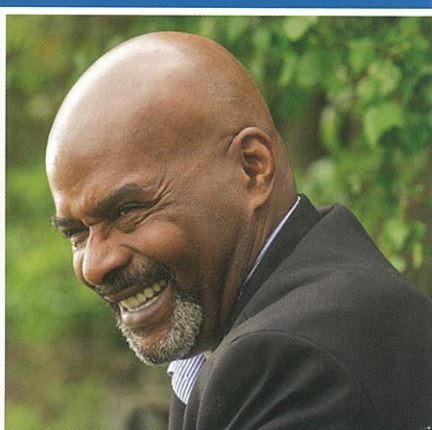
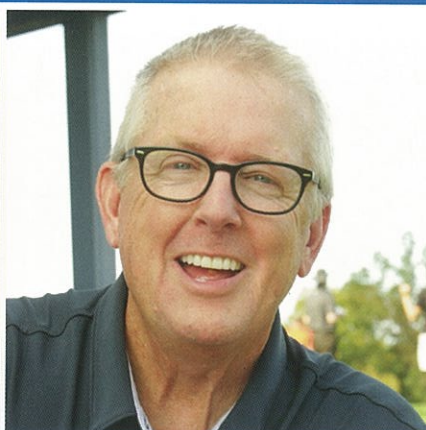

smile FREELY

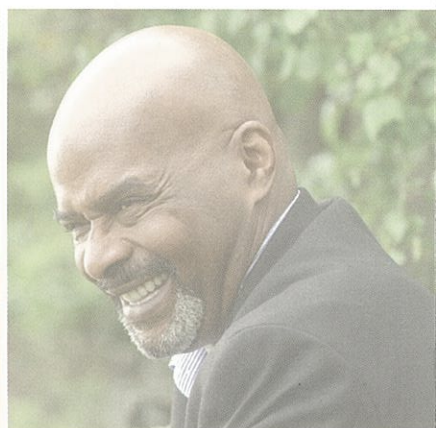
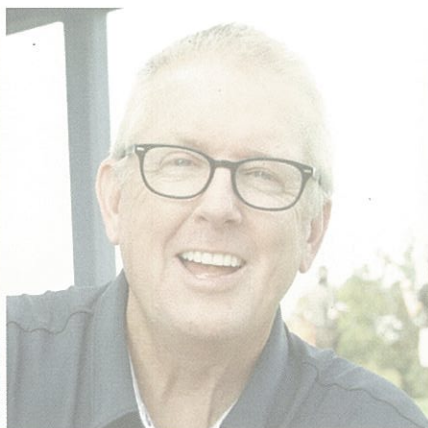

Your new smile starts **here**



ClearChoice Dental Implant Center
10150 Highland Manor Dr. | Suite 145
Tampa, FL 33610

Terry M. Kelly DMD
Prosthodontist

TEL 813.682.2401
FAX 813.682.2402
EMAIL tkelly@clearchoice.com
WEB clearchoice.com



ClearChoice Dental Implant Center
10150 Highland Manor Drive
Tampa, FL 33610

Patrick Shelton
Patient Education Consultant

TEL 813.682.2401
CELL 407.456.1238
EMAIL pshelton@clearchoice.com
WEB clearchoice.com