

From: Page, Hank <hpage@aging.sc.gov>

To: Barbara.Robinson@catawba-aging.com Barbara.Robinson@catawba-aging.com
kcarter@scacog.org kcarter@scacog.org
kpowell@slcog.org kpowell@slcog.org
kharmon@wrcog.org kharmon@wrcog.org
lbassham@lscog.org lbassham@lscog.org
mfields@lscog.org mfields@lscog.org
mthompson@lowcountrycog.org mthompson@lowcountrycog.org
shelia.welch@caresouth-carolina.com shelia.welch@caresouth-carolina.com
sseago@centralmidlands.org sseago@centralmidlands.org
sblunt@tridentaaa.org sblunt@tridentaaa.org
vwideman@uppersavannah.com vwideman@uppersavannah.com
ann.lewis@caresouth-carolina.com ann.lewis@caresouth-carolina.com
bmauldin@centralmidlands.org bmauldin@centralmidlands.org
cbickley@lowcountrycog.org cbickley@lowcountrycog.org
cshade@lscog.org cshade@lscog.org
mmikota@slcog.org mmikota@slcog.org
pchartung@uppersavannah.com pchartung@uppersavannah.com
ssmith@wrcog.org ssmith@wrcog.org
pelissier@scacog.org pelissier@scacog.org
todd.shifflet@caresouth-carolina.com todd.shifflet@caresouth-carolina.com
beckiegunter@scstatehouse.gov beckiegunter@scstatehouse.gov
mariewaller@scstatehouse.gov mariewaller@scstatehouse.gov
donovanmalloy@scstatehouse.gov donovanmalloy@scstatehouse.gov

CC: Bailey, Jalawndajbailey@aging.sc.gov
Beard, Renerbeard@aging.sc.gov
Roberts, Courtneycroberts@aging.sc.gov
Dickinson, Gerrygdickinson@aging.sc.gov
Ellison, Ruchellerellison@aging.sc.gov
Grant, Pamelagrants@aging.sc.gov
Hightower, Paulahightowr@aging.sc.gov
Hunter, Herberthhunter@aging.sc.gov
Jones, Sherhondajones@aging.sc.gov
Keller, Tammytkeller@aging.sc.gov
Kelly, LaWandrakelly@aging.sc.gov
Kester, Tonykester@aging.sc.gov
Capers, LaChandralcapers@aging.sc.gov
McJunkins, Seansmcjunkins@aging.sc.gov
Merling, Janetjmerling@aging.sc.gov
Newman, Jordanjnewman@aging.sc.gov

Pondy, Kevinpondyk@aging.sc.gov
Rivers, Deniseriversd@aging.sc.gov
Roberts, Johnrobertsj@aging.sc.gov
Eskew, Sandraseskew@aging.sc.gov
Sims, Kevinksims@aging.sc.gov
Turner, Sonyasturner@aging.sc.gov
Stegall, Patrickpstegall@aging.sc.gov
Stroman, Susansstroman@aging.sc.gov
Strong, Crystalcstrong@aging.sc.gov
Theriot, Susanstheriot@aging.sc.gov
Van Cleave, Jenniferjvancleave@aging.sc.gov
Watson, Daledwatson@aging.sc.gov
Wolf, Anneawolf@aging.sc.gov
Wray, Joeyjwray@aging.sc.gov
Shavo, Katherinekshavo@aging.sc.gov
Swygert, Quincyqswygert@aging.sc.gov
Knight, Corinnecknight@aging.sc.gov
Harkins, Mattmharkins@aging.sc.gov
lbassham@lscog.orglbassham@lscog.org
danita.vetter@hotmail.comdanita.vetter@hotmail.com
Gary.Pierce@caresouth-carolina.comGary.Pierce@caresouth-carolina.com
kdickerson@uppersavannah.comkdickerson@uppersavannah.com
laura.ketter@caresouth-carolina.comlaura.ketter@caresouth-carolina.com
mark.smith@caresouth-carolina.commark.smith@caresouth-carolina.com
sbellford@centralmidlands.orgsbellford@centralmidlands.org
slfamily@slcog.orgslfamily@slcog.org
twomack@scacog.orgtwomack@scacog.org

Date: 8/25/2014 9:32:02 AM

Subject: FW: Tropical Storm Cristobal

Attachments: image007.gif

From: Mark Malsick [MalsickM@dnr.sc.gov]
Sent: Monday, August 25, 2014 8:12 AM
To: WEATHERALERT
Subject: Tropical Storm Cristobal

Good Morning,

Tropical Storm Cristobal is 725 miles southeast of sunny Beaufort (the SC flavor) with 50 mph winds. The storm is drifting north at a staggering 3 mph, and that may be a tad generous given the weak upper air steering. For all practical purposes Cristobal is steering itself via the Beta effect (You may press the I believe button here...). This slow motion fly-by to the southeast will continue today, with the track becoming more northeasterly towards France tomorrow. Conditions are improving, albeit slowly, for continued, if not restrained intensification into a hurricane by

Wednesday. The official NHC track takes Cristobal within a perilous 500 miles of Myrtle Beach on Wednesday. I suspect Cristobal will pass farther to the east.

This morning satellite image shows the cool, very dry air in place of the Southeast that will prevent any untoward, threatening westward storm movement as that espoused by the gloomerdoomer conspirists of the Tin Foil Hat Society. Fishstorm.

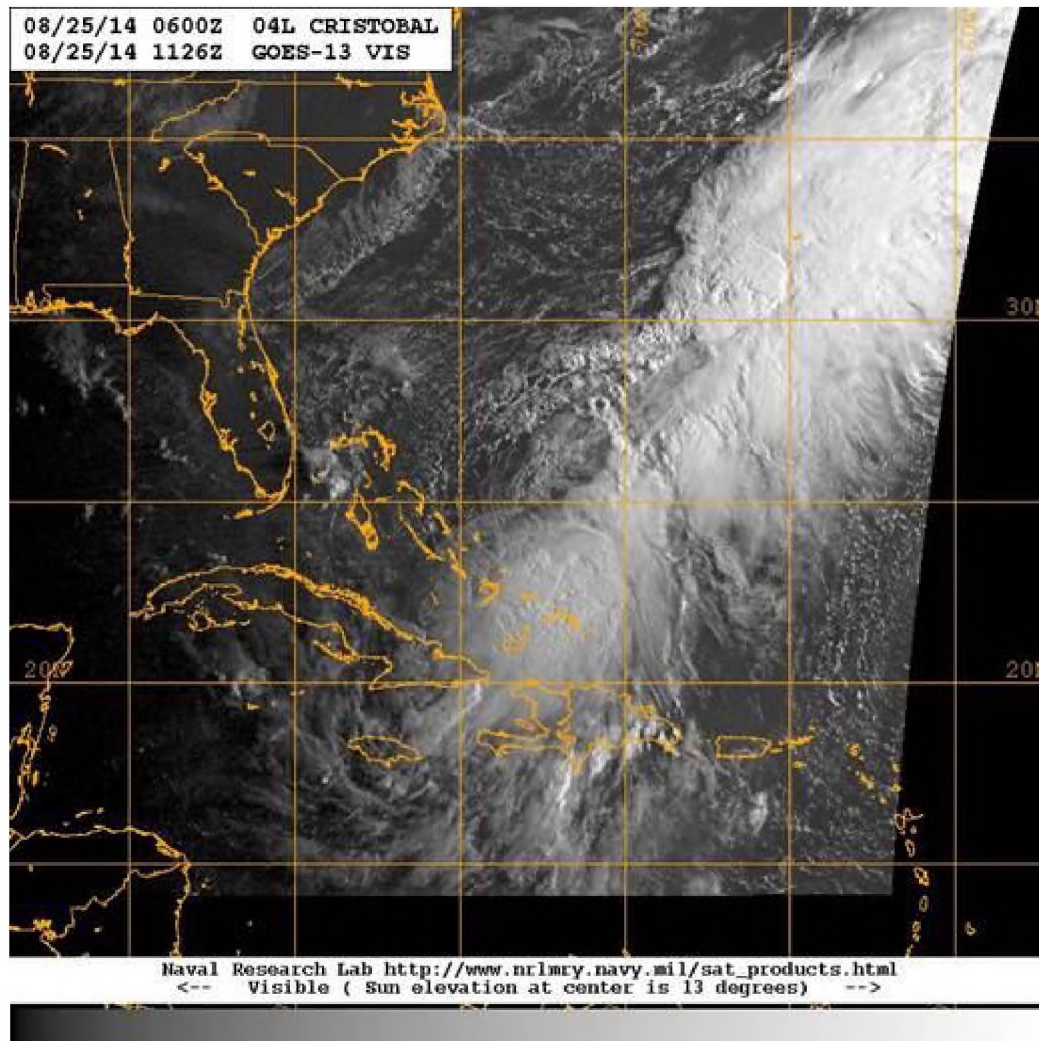

The 0800 NHC track forecast:

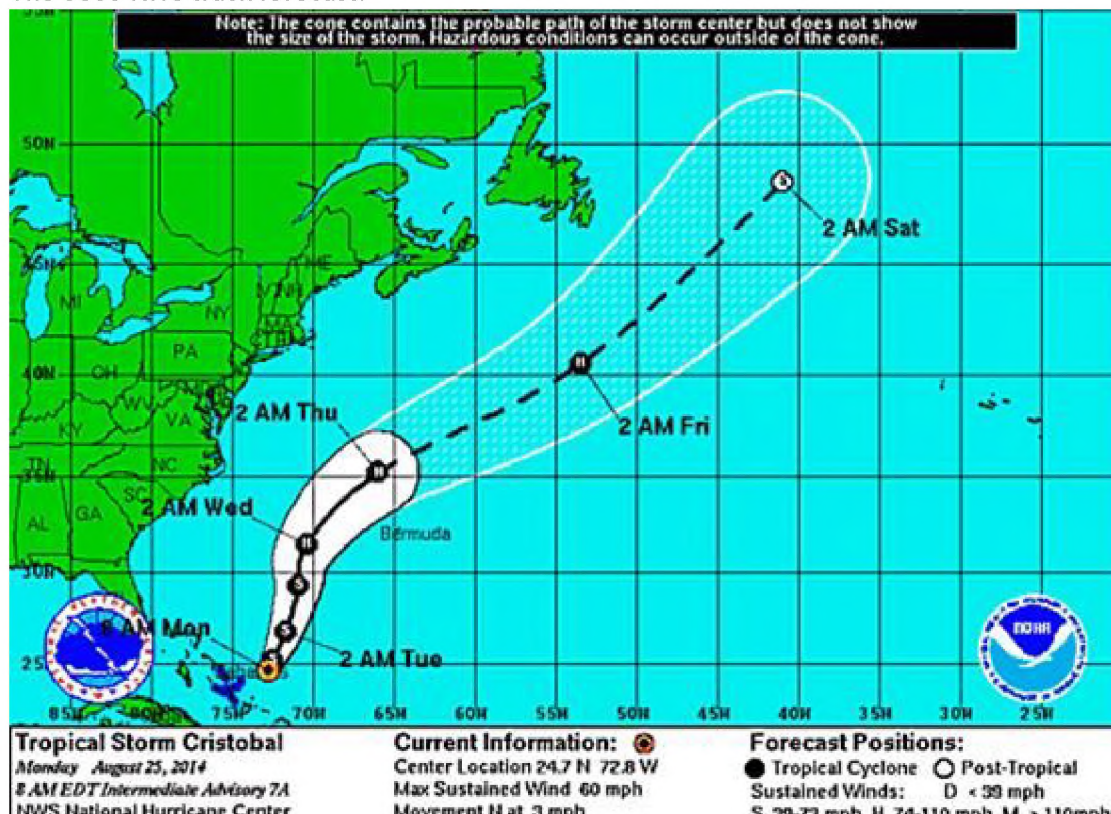

Mark Malsick

Severe Weather Liaison
South Carolina Department of Natural Resources
State Climate Office
1000 Assembly Street Columbia, SC 29202

803-734-0039

MalsickM@dnr.sc.gov

