

STATE OF SOUTH CAROLINA)
County of Richland)

Installment Agreement

472722634
Violator ID No 47671457
Violations Thru: JAN 20, 2012
Owner EDWARD PUSK

Citation No. 20120723-1020
Court Date: JULY 23, 2012

As a result of the above toll violations, I EDWARD PUSK agree to settle claims for tolls and administrative fees on the following terms:

I agree to pay the sum of TWO THOUSAND ONE HUNDRED NINETEEN SIX + 25/100 DOLLARS (\$2196.25) to SCDOT Toll Operations Center at the rate of \$ 366.00 or more per MONTH. The first payment is due JULY 3, 2012.

As soon as I have made all payments, SCDOT will release me from all claims for violations which occurred during the period of AUG 29, 2010 to JAN 20, 2012

Edward J. Pusk 6-28-12 122-54-5277
Signature Date SSN

EDWARD J PUSK (Person paying) personally appeared before me, a notary in and for said county and state, and acknowledges that he/she executed the above agreement.

Maureen M. Lang
Signature of Notary Public

MAUREEN M. LANG

Notary Public, State of South Carolina

Print Name of Notary Public Maureen M. Lang Commission Expires 11/22/2014

For State of South Carolina

Accepted by South Carolina Department of Transportation on _____ by _____



South Carolina Department of Transportation
Toll Collections System

Collection Payment Summary

Payments On 7/3/2012

Printed: 7/3/2012

<u>Owner</u>	<u>Admin Fees</u>	<u>Tolls</u>	<u>Court Costs</u>	<u>Civil Penalties</u>
HUMPHRIES, KENNETH	\$0.00	\$52.50	\$0.00	\$0.00
ONAN, ELIZABETH	\$350.00	\$57.00	\$0.00	\$0.00
PUSH, EDWARD	\$300.00	\$66.00	\$0.00	\$0.00
STACKHOUSE, LISA	\$100.00	\$13.00	\$0.00	\$0.00
ZANANDREA, JESSICA	\$300.00	\$36.25	\$0.00	\$0.00
Totals: \$1,050.00		\$224.75	\$0.00	\$0.00

Toll Operations Center



Post Office Box 191

Columbia, SC 29202-0191

ADDRESS SERVICE REQUESTED

SAVANNAH GA 314

28 JUN 2012 PM 3 T

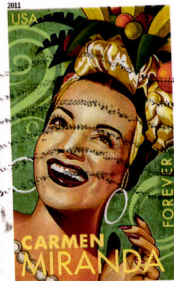

SCDOT Toll Operations
PO Box 191
Columbia, SC 29202-0191

29202+0191

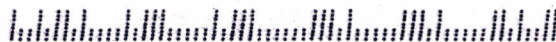



June 25, 2012

Edward Push
26 S Forest Beach Dr Apt 29
Hilton Head Island, SC 29928

Re: Installment Agreement for Citation #20120723-1020

Dear Mr. Push,

Pursuant to your recent telephone conversation with Trish Crouch of SCDOT Toll Operations, I am enclosing an Installment Agreement form. The Agreement requires you to make payments of \$366.00 (1 payment of \$366.25) per month, beginning July 3, 2012, and continuing until the entire amount of \$2196.25 has been paid. Please sign the Agreement where I have indicated, have it properly *notarized*, and return it to me in the envelope provided, along with your first payment, made payable to SCDOT Toll Operations. *All payments must be by cashier's check, certified check or money order.*

After the first payment, please send all future payments to the following address:

SCDOT Toll Operations
PO Box 191
Columbia, SC 29202.

If the Agreement is signed and returned with first payment by July 3, 2012, you will not be required to appear in court on July 23, 2012. Failure to make payments as agreed will result in further citations to appear in court. Please be advised, this Agreement only covers violations which occurred between August 29, 2010 and January 20, 2012. Any violations incurred outside this period will be pursued separate from this Agreement.

Thank you for your cooperation in this matter. If you have any questions or need further information please contact Trish Crouch at 803-737-0459.

Sincerely,

A handwritten signature in cursive script, appearing to read "Amanda Turbeville Taylor".

Amanda Turbeville Taylor
Asst. Chief Counsel

Enclosure

STATE OF SOUTH CAROLINA)
County of Richland)

Installment Agreement

472722634
Violator ID No 47671457
Violations Thru: JAN 20, 2012
Owner EDWARD PUSK

Citation No. 20120723-1020
Court Date: JULY 23, 2012

As a result of the above toll violations, I EDWARD PUSK agree
to settle claims for tolls and administrative fees on the following terms:

I agree to pay the sum of TWO THOUSAND ONE HUNDRED NINETEEN AND 25/100 DOLLARS
(\$2196.25) to SCDOT Toll Operations Center at the rate of
\$ 366.00 or more per MONTH. The first
payment is due JULY 3, 2012.

As soon as I have made all payments, SCDOT will release me
from all claims for violations which occurred during the period
of AUG 29, 2010 to JAN 20, 2012

Signature Date SSN

(Person paying) personally appeared
before me, a notary in and for said county and state, and acknowledges that
he/she executed the above agreement.

Signature of Notary Public

Print Name of Notary Public Commission Expires

For State of _____

Accepted by South Carolina Department of Transportation on _____ by



Citation Number: 20120723-1020

June 21, 2012

**CITATION FOR
FAILURE TO PAY TOLL**

To: **PUSH EDWARD
26 S FOREST BEACH DR APT 29
HILTON HEAD ISL SC 29928**

Because we have identified your vehicle as having been involved in a third toll violation within a 12 month period, or because you have failed to respond to the second notice of a toll violation that we have previously sent, you are now being cited for Failure to Pay a Toll pursuant to Section 57-5-1495 of the South Carolina Code of Laws, 1976, as amended.

Pursuant to Section 57-5-1495, when a vehicle is driven through a turnpike facility without payment of the required toll, the owner and operator of the vehicle are jointly and severally liable to pay the required toll and any administrative fees or civil penalty that may be imposed.

You must pay the total amount due (shown below), within 30 days of this notice, or appear before the Magistrate's Court located at 4819 Bluffton Parkway, 2nd Floor, Bluffton, SC on July 23, 2012 at 10:00 a. m. to contest the violations. If the Court determines that you are liable for the violations, you may also be charged with a civil penalty of up to \$50.00 per violation, plus court costs and attorneys fees.

YOUR FAILURE TO PAY OR TO APPEAR TO CONTEST LIABILITY FOR THE VIOLATIONS SHALL BE DEEMED AN ADMISSION OF LIABILITY AND MAY RESULT IN THE SUSPENSION OF YOUR VEHICLE REGISTRATION.

If you are a Palmetto Pass customer and do not contact the Toll Operations Center at 803-737-3149 before the appointed court date you will be responsible for payment in full

6/22 2:12 p

WILL PAY

ADMITS

843-715-0900

Citation Number: 20120723-1020

Registered Owner: PUSH EDWARD

Date: June 21, 2012

The vehicle(s) identified below, which are registered in your name, were identified by the photo-monitoring system at the Cross Island Parkway, as having passed through a toll collection point without payment of the required toll on the dates and times listed below.

<u>Notice</u> <u>Number</u>	<u>Violation</u> <u>Number</u>	<u>Plate</u>	<u>Date</u>	<u>Time</u>	<u>Lane</u>	<u>Toll</u>	<u>Admin Fee</u>
--------------------------------	-----------------------------------	--------------	-------------	-------------	-------------	-------------	------------------

See attachment

Tolls due: \$371.25

Administrative fees due: \$1,825.00

TOTAL AMOUNT DUE: \$2,196.25

Citation Number: 20120723-1020

Registered Owner: PUSH EDWARD

Date: June 21, 2012

Instructions for Payment

1. Payments must be mailed to SCDOT, c/o Toll Operations Center, P.O. Box 191, Columbia, SC 29202.
2. Payments must be for the full amount due. NO partial payments will be accepted.
3. Payments by mail must be by U. S. Postal Service money order or cashier's check. Make money order payable to SCDOT. Write Citation No. and license tag number on the money order or cashier's check.
4. You must include a copy of this Failure to Pay Toll Citation or the Citation No. with your payment.

CERTIFICATE OF SERVICE

The undersigned, being duly sworn, says that he/she is an employee of the South Carolina Department of Transportation, or its authorized agent; that on this 19th day of June of 2012, he/she sent a copy of this Failure to Pay Toll Citation to the following person at the following address by first class United States Mail, with proper postage affixed:

Name: PUSH EDWARD

Address: 26 S FOREST BEACH DR APT 29
HILTON HEAD ISL SC 29928

Marge Dorey
Director of Toll Operations

SWORN to before me
this 20 day of June, 2012

Notary Public for South Carolina
My Commission Expires: 7-28-18

Cc: Beaufort County Magistrate

PUSH EDWARD

Citation # - 20120723-1020

<u>Notice #</u>	<u>Violation #</u>	<u>Plate</u>	<u>Date</u>	<u>Time</u>	<u>Lane</u>	<u>Toll</u>	<u>Admin Fee</u>
T2011009702345	695365452	EDL145	8/29/2010	9:46:13 AM	003	\$1.25	\$25.00
T201107700217	780612498	EDL145	6/13/2011	9:51:17 AM	003	\$1.25	\$25.00
T201107700217	780620621	EDL145	6/13/2011	6:47:34 PM	010	\$1.25	\$0.00
T201107700217	780875575	EDL145	6/14/2011	6:19:18 PM	010	\$1.25	\$0.00
T201107700927	781506261	EDL145	6/15/2011	11:48:19 AM	003	\$1.25	\$25.00
T201107700927	781206891	EDL145	6/15/2011	8:50:02 PM	010	\$1.25	\$0.00
T201107700927	781208521	EDL145	6/16/2011	6:51:42 AM	003	\$1.25	\$0.00
T201107700927	781535900	EDL145	6/16/2011	5:02:43 PM	010	\$1.25	\$0.00
T201107700927	781890919	EDL145	6/17/2011	6:19:53 PM	010	\$1.25	\$0.00
T201107700928	782542384	EDL145	6/19/2011	12:02:27 PM	003	\$1.25	\$25.00
T201107700928	782546527	EDL145	6/19/2011	7:26:11 PM	010	\$1.25	\$0.00
T201107700928	782731336	EDL145	6/20/2011	11:51:26 AM	003	\$1.25	\$0.00
T201107700928	782748653	EDL145	6/20/2011	8:12:32 PM	010	\$1.25	\$0.00
T201107700928	783326734	EDL145	6/21/2011	4:42:02 PM	010	\$1.25	\$0.00
T201107700929	783340742	EDL145	6/22/2011	8:49:40 AM	003	\$1.25	\$25.00
T201107700929	783347765	EDL145	6/22/2011	4:38:44 PM	010	\$1.25	\$0.00
T201107700929	783582771	EDL145	6/23/2011	12:10:23 PM	003	\$1.25	\$0.00
T201107700929	783584604	EDL145	6/23/2011	2:13:49 PM	010	\$1.25	\$0.00
T201107700929	783614580	EDL145	6/25/2011	9:37:18 PM	010	\$1.25	\$0.00
T201107701815	784540329	EDL145	6/24/2011	11:44:54 AM	003	\$1.25	\$25.00
T201107701815	784548005	EDL145	6/24/2011	8:23:13 PM	010	\$1.25	\$0.00
T201107701815	784549433	EDL145	6/27/2011	9:18:42 AM	003	\$1.25	\$0.00
T201107701815	784556883	EDL145	6/27/2011	5:22:22 PM	010	\$1.25	\$0.00
T201107701815	784572042	EDL145	6/28/2011	7:59:06 AM	003	\$1.25	\$0.00
T201107701816	784987589	EDL145	6/28/2011	10:19:08 PM	010	\$1.25	\$25.00
T201107701816	785642611	EDL145	6/30/2011	9:16:54 AM	003	\$1.25	\$0.00
T201107701816	785651052	EDL145	6/30/2011	5:36:03 PM	010	\$1.25	\$0.00
T201107701816	786300410	EDL145	7/2/2011	7:30:57 PM	010	\$1.25	\$0.00
T201107702737	786578685	EDL145	7/3/2011	10:19:29 AM	003	\$1.25	\$25.00
T201107702737	786583532	EDL145	7/3/2011	6:25:18 PM	010	\$1.25	\$0.00
T201107702737	787302061	EDL145	7/5/2011	9:44:21 AM	003	\$1.25	\$0.00
T201107702737	787309434	EDL145	7/5/2011	5:32:58 PM	010	\$1.25	\$0.00
T201107702737	787323283	EDL145	7/6/2011	9:44:49 AM	003	\$1.25	\$0.00
T201107702738	787331151	EDL145	7/6/2011	5:52:18 PM	010	\$1.25	\$25.00
T201107702738	787561935	EDL145	7/7/2011	9:48:07 AM	003	\$1.25	\$0.00
T201107702738	787568114	EDL145	7/7/2011	4:41:45 PM	010	\$1.25	\$0.00
T201107702738	787584216	EDL145	7/8/2011	7:52:33 AM	003	\$1.25	\$0.00
T201107702738	788164895	EDL145	7/8/2011	4:54:03 PM	010	\$1.25	\$0.00
T201107702739	788177510	EDL145	7/10/2011	7:50:32 AM	003	\$1.25	\$25.00
T201108700133	788830745	EDL145	7/11/2011	8:49:05 AM	003	\$1.25	\$25.00
T201108700133	788838389	EDL145	7/11/2011	5:33:57 PM	010	\$1.25	\$0.00

PUSH EDWARD

Citation # - 20120723-1020

<u>Notice #</u>	<u>Violation #</u>	<u>Plate</u>	<u>Date</u>	<u>Time</u>	<u>Lane</u>	<u>Toll</u>	<u>Admin Fee</u>
T201108700133	789132134	EDL145	7/12/2011	8:47:08 AM	003	\$1.25	\$0.00
T201108700133	789138794	EDL145	7/12/2011	4:19:31 PM	010	\$1.25	\$0.00
T201108700133	789391102	EDL145	7/13/2011	8:48:30 AM	003	\$1.25	\$0.00
T201108700134	789398097	EDL145	7/13/2011	4:33:41 PM	012	\$1.25	\$25.00
T201108700134	790468059	EDL145	7/15/2011	10:11:02 AM	003	\$1.25	\$0.00
T201108700134	790475878	EDL145	7/15/2011	7:14:19 PM	010	\$1.25	\$0.00
T201108700789	790934318	EDL145	7/17/2011	11:46:50 AM	003	\$1.25	\$25.00
T201108700789	790938553	EDL145	7/17/2011	7:34:53 PM	010	\$1.25	\$0.00
T201108700789	790953024	EDL145	7/18/2011	9:18:53 AM	003	\$1.25	\$0.00
T201108700789	790961972	EDL145	7/18/2011	7:50:56 PM	012	\$1.25	\$0.00
T201108700789	791260633	EDL145	7/19/2011	9:19:53 AM	003	\$1.25	\$0.00
T201108700790	791266871	EDL145	7/19/2011	4:23:55 PM	010	\$1.25	\$25.00
T201108700790	791989711	EDL145	7/20/2011	9:18:30 AM	003	\$1.25	\$0.00
T201108700790	791996094	EDL145	7/20/2011	4:26:52 PM	010	\$1.25	\$0.00
T201108701431	792010606	EDL145	7/21/2011	9:18:08 AM	003	\$1.25	\$25.00
T201108701431	792016981	EDL145	7/21/2011	4:32:23 PM	010	\$1.25	\$0.00
T201108701431	792580247	EDL145	7/23/2011	6:40:19 PM	001	\$1.25	\$0.00
T201108701431	792580922	EDL145	7/23/2011	8:12:12 PM	012	\$1.25	\$0.00
T201108701431	793079053	EDL145	7/25/2011	10:21:26 AM	001	\$1.25	\$0.00
T201108701432	793419861	EDL145	7/26/2011	10:22:28 AM	003	\$1.25	\$25.00
T201108701432	793678495	EDL145	7/27/2011	10:26:35 AM	003	\$1.25	\$0.00
T201108701432	793685947	EDL145	7/27/2011	6:16:45 PM	010	\$1.25	\$0.00
T201108701432	793999517	EDL145	7/28/2011	10:19:28 AM	003	\$1.25	\$0.00
T201108701432	794356470	EDL145	7/29/2011	1:09:35 PM	010	\$1.25	\$0.00
T201108701433	794728893	EDL145	7/30/2011	1:40:51 PM	003	\$1.25	\$25.00
T201108702119	794733443	EDL145	7/30/2011	9:31:13 PM	010	\$1.25	\$25.00
T201108702119	795253735	EDL145	8/1/2011	10:25:31 AM	003	\$1.25	\$0.00
T201108702119	795260913	EDL145	8/1/2011	6:15:53 PM	010	\$1.25	\$0.00
T201108702119	795518070	EDL145	8/2/2011	10:19:57 AM	003	\$1.25	\$0.00
T201108702119	795535235	EDL145	8/2/2011	6:02:57 PM	010	\$1.25	\$0.00
T201108702120	795863262	EDL145	8/3/2011	10:20:33 AM	003	\$1.25	\$25.00
T201108702120	795870994	EDL145	8/3/2011	6:46:26 PM	010	\$1.25	\$0.00
T201108702120	796153669	EDL145	8/4/2011	10:23:40 AM	003	\$1.25	\$0.00
T201108702120	796161454	EDL145	8/4/2011	6:48:09 PM	010	\$1.25	\$0.00
T201108702945	797135048	EDL145	8/7/2011	10:18:41 AM	003	\$1.25	\$25.00
T201108702945	797140424	EDL145	8/7/2011	7:34:22 PM	010	\$1.25	\$0.00
T201108702945	797399512	EDL145	8/8/2011	6:21:09 PM	010	\$1.25	\$0.00
T201108702945	797719200	EDL145	8/9/2011	6:16:58 PM	010	\$1.25	\$0.00
T201108702945	797723279	EDL145	8/10/2011	7:50:11 AM	003	\$1.25	\$0.00
T201108702946	798262142	EDL145	8/11/2011	10:18:34 AM	003	\$1.25	\$25.00
T201108702946	798267644	EDL145	8/11/2011	4:32:00 PM	010	\$1.25	\$0.00

PUSH EDWARD

Citation # - 20120723-1020

<u>Notice #</u>	<u>Violation #</u>	<u>Plate</u>	<u>Date</u>	<u>Time</u>	<u>Lane</u>	<u>Toll</u>	<u>Admin Fee</u>
T201109700079	799225743	EDL145	8/14/2011	10:48:50 AM	003	\$1.25	\$25.00
T201109700079	799230582	EDL145	8/14/2011	7:29:43 PM	010	\$1.25	\$0.00
T201109700079	799438498	EDL145	8/15/2011	10:11:50 AM	003	\$1.25	\$0.00
T201109700079	799446222	EDL145	8/15/2011	6:28:28 PM	010	\$1.25	\$0.00
T201109700079	799778708	EDL145	8/16/2011	10:14:15 AM	003	\$1.25	\$0.00
T201109700080	799786340	EDL145	8/16/2011	6:13:54 PM	010	\$1.25	\$25.00
T201109700080	800078897	EDL145	8/17/2011	10:16:52 AM	003	\$1.25	\$0.00
T201109700080	800086682	EDL145	8/17/2011	6:22:03 PM	010	\$1.25	\$0.00
T201109700080	800428962	EDL145	8/18/2011	10:17:35 AM	003	\$1.25	\$0.00
T201109700080	800437400	EDL145	8/18/2011	7:24:23 PM	010	\$1.25	\$0.00
T201109700081	801230485	EDL145	8/20/2011	11:48:47 AM	003	\$1.25	\$25.00
T201109700081	801237032	EDL145	8/21/2011	12:36:39 AM	010	\$1.25	\$0.00
T201109700894	801769444	EDL145	8/22/2011	9:45:42 AM	003	\$1.25	\$25.00
T201109700894	801796858	EDL145	8/22/2011	5:58:01 PM	010	\$1.25	\$0.00
T201109700894	802005726	EDL145	8/23/2011	9:48:49 AM	003	\$1.25	\$0.00
T201109700894	802013384	EDL145	8/23/2011	6:08:24 PM	010	\$1.25	\$0.00
T201109700894	802305830	EDL145	8/24/2011	9:47:33 AM	003	\$1.25	\$0.00
T201109700895	802312983	EDL145	8/24/2011	5:37:24 PM	010	\$1.25	\$25.00
T201109700895	802666109	EDL145	8/25/2011	9:45:57 AM	003	\$1.25	\$0.00
T201109700895	802672865	EDL145	8/25/2011	5:14:13 PM	010	\$1.25	\$0.00
T201109700895	803396330	EDL145	8/28/2011	7:50:53 AM	003	\$1.25	\$0.00
T201109700895	803478093	EDL145	8/28/2011	4:13:37 PM	010	\$1.25	\$0.00
T201109701951	803747094	EDL145	8/29/2011	2:21:43 PM	003	\$1.25	\$25.00
T201109702335	806483345	EDL145	9/8/2011	10:41:32 AM	010	\$1.25	\$25.00
T201110700028	807223940	EDL145	9/10/2011	12:40:39 PM	003	\$1.25	\$25.00
T201110700028	807229101	EDL145	9/10/2011	9:29:11 PM	010	\$1.25	\$0.00
T201110700028	807450074	EDL145	9/11/2011	10:44:15 AM	003	\$1.25	\$0.00
T201110700028	807453243	EDL145	9/11/2011	4:17:58 PM	010	\$1.25	\$0.00
T201110700028	807457349	EDL145	9/12/2011	7:47:06 AM	003	\$1.25	\$0.00
T201110700029	807743531	EDL145	9/12/2011	4:59:13 PM	010	\$1.25	\$25.00
T201110700029	807748681	EDL145	9/13/2011	7:46:46 AM	003	\$1.25	\$0.00
T201110700029	808920242	EDL145	9/16/2011	6:30:11 PM	003	\$1.25	\$0.00
T201110700029	808921947	EDL145	9/16/2011	9:30:55 PM	010	\$1.25	\$0.00
T201110700526	809452603	EDL145	9/18/2011	11:50:54 AM	003	\$1.25	\$25.00
T201110700526	809456763	EDL145	9/18/2011	7:35:28 PM	010	\$1.25	\$0.00
T201110700526	809739393	EDL145	9/19/2011	9:44:01 AM	003	\$1.25	\$0.00
T201110700526	809747846	EDL145	9/19/2011	7:39:02 PM	010	\$1.25	\$0.00
T201110700526	809995979	EDL145	9/20/2011	9:45:43 AM	003	\$1.25	\$0.00
T201110700527	810002373	EDL145	9/20/2011	4:59:00 PM	010	\$1.25	\$25.00
T201110700527	810230990	EDL145	9/21/2011	9:47:34 AM	003	\$1.25	\$0.00
T201110700527	810237831	EDL145	9/21/2011	5:12:39 PM	010	\$1.25	\$0.00

PUSH EDWARD

Citation # - 20120723-1020

<u>Notice #</u>	<u>Violation #</u>	<u>Plate</u>	<u>Date</u>	<u>Time</u>	<u>Lane</u>	<u>Toll</u>	<u>Admin Fee</u>
T201110701030	810516824	EDL145	9/22/2011	9:42:56 AM	003	\$1.25	\$25.00
T201110701030	810523669	EDL145	9/22/2011	5:13:55 PM	010	\$1.25	\$0.00
T201110701030	810866113	EDL145	9/23/2011	8:40:20 PM	003	\$1.25	\$0.00
T201110701030	810867258	EDL145	9/24/2011	1:47:55 AM	010	\$1.25	\$0.00
T201110701030	811188877	EDL145	9/24/2011	4:48:40 PM	003	\$1.25	\$0.00
T201110701031	811191834	EDL145	9/24/2011	10:42:34 PM	010	\$1.25	\$25.00
T201110701031	811380392	EDL145	9/25/2011	10:16:40 AM	003	\$1.25	\$0.00
T201110701031	811385401	EDL145	9/25/2011	7:25:35 PM	010	\$1.25	\$0.00
T201110701031	811681565	EDL145	9/26/2011	9:46:38 AM	003	\$1.25	\$0.00
T201110701031	811688293	EDL145	9/26/2011	5:26:42 PM	010	\$1.25	\$0.00
T201110701032	811947187	EDL145	9/27/2011	9:38:40 AM	003	\$1.25	\$25.00
T201110701032	811954984	EDL145	9/27/2011	5:49:22 PM	010	\$1.25	\$0.00
T201110701032	812212178	EDL145	9/28/2011	9:47:43 AM	003	\$1.25	\$0.00
T201110701032	812465634	EDL145	9/28/2011	8:57:25 PM	010	\$1.25	\$0.00
T201110701032	812470105	EDL145	9/29/2011	9:42:54 AM	003	\$1.25	\$0.00
T201110701033	812489153	EDL145	9/29/2011	7:22:29 PM	010	\$1.25	\$25.00
T201110701764	813165387	EDL145	10/1/2011	12:48:04 PM	003	\$1.25	\$25.00
T201110701764	813170439	EDL145	10/1/2011	9:25:56 PM	010	\$1.25	\$0.00
T201110701764	813866877	EDL145	10/4/2011	2:57:33 PM	003	\$1.25	\$0.00
T201110701764	814366593	EDL145	10/6/2011	8:49:33 AM	010	\$1.25	\$0.00
T201110701764	814387471	EDL145	10/6/2011	8:42:16 PM	003	\$1.25	\$0.00
T201110701765	814389309	EDL145	10/7/2011	7:28:41 AM	010	\$1.25	\$25.00
T201111700200	808018195	EDL145	9/13/2011	4:47:31 PM	010	\$1.25	\$25.00
T201111700200	808033863	EDL145	9/14/2011	7:46:25 AM	003	\$1.25	\$0.00
T201111700200	808284676	EDL145	9/14/2011	5:21:24 PM	010	\$1.25	\$0.00
T201111700200	808573432	EDL145	9/15/2011	9:50:44 AM	003	\$1.25	\$0.00
T201111700200	808579083	EDL145	9/15/2011	4:15:06 PM	010	\$1.25	\$0.00
T201111700201	815960489	EDL145	10/12/2011	7:38:26 AM	010	\$1.25	\$25.00
T201111700201	816611490	EDL145	10/13/2011	9:44:41 AM	003	\$1.25	\$0.00
T201111700201	816619911	EDL145	10/13/2011	6:25:42 PM	010	\$1.25	\$0.00
T201111700201	816787465	EDL145	10/14/2011	6:20:39 PM	010	\$1.25	\$0.00
T201111700201	817204931	EDL145	10/16/2011	7:47:30 AM	003	\$1.25	\$0.00
T201111700202	817641781	EDL145	10/17/2011	7:11:56 PM	010	\$1.25	\$25.00
T201111700202	817877105	EDL145	10/18/2011	9:43:47 AM	003	\$1.25	\$0.00
T201111700202	817885659	EDL145	10/18/2011	7:07:13 PM	010	\$1.25	\$0.00
T201111700202	818180427	EDL145	10/19/2011	9:43:58 AM	003	\$1.25	\$0.00
T201111700202	818189957	EDL145	10/19/2011	8:12:23 PM	010	\$1.25	\$0.00
T201111700203	818454984	EDL145	10/20/2011	8:50:19 AM	003	\$1.25	\$25.00
T201111700203	818476837	EDL145	10/20/2011	11:45:45 PM	010	\$1.25	\$0.00
T201111700203	819258306	EDL145	10/23/2011	9:47:25 AM	003	\$1.25	\$0.00
T201111700203	819263895	EDL145	10/23/2011	7:31:49 PM	010	\$1.25	\$0.00

PUSH EDWARD

Citation # - 20120723-1020

<u>Notice #</u>	<u>Violation #</u>	<u>Plate</u>	<u>Date</u>	<u>Time</u>	<u>Lane</u>	<u>Toll</u>	<u>Admin Fee</u>
T201111700203	819506691	EDL145	10/24/2011	9:18:52 AM	003	\$1.25	\$0.00
T201111700204	819514987	EDL145	10/24/2011	6:35:10 PM	010	\$1.25	\$25.00
T201111700204	819860915	EDL145	10/25/2011	9:17:38 AM	003	\$1.25	\$0.00
T201111700204	819869079	EDL145	10/25/2011	5:48:35 PM	010	\$1.25	\$0.00
T201111700204	819884097	EDL145	10/26/2011	8:22:07 AM	003	\$1.25	\$0.00
T201111700204	820123574	EDL145	10/26/2011	5:57:00 PM	010	\$1.25	\$0.00
T201111700205	820399728	EDL145	10/27/2011	9:16:20 AM	003	\$1.25	\$25.00
T201111700205	820420365	EDL145	10/27/2011	8:41:02 PM	010	\$1.25	\$0.00
T201111700205	820725070	EDL145	10/28/2011	6:15:09 PM	001	\$1.25	\$0.00
T201111700205	820738114	EDL145	10/29/2011	2:14:51 AM	012	\$1.25	\$0.00
T201111701416	821039878	EDL145	10/29/2011	8:27:52 AM	003	\$1.25	\$25.00
T201111701416	821045973	EDL145	10/29/2011	6:18:56 PM	010	\$1.25	\$0.00
T201111701416	821048272	EDL145	10/30/2011	1:14:43 AM	010	\$1.25	\$0.00
T201111701416	821376896	EDL145	10/31/2011	8:50:22 AM	003	\$1.25	\$0.00
T201111701416	821638620	EDL145	11/1/2011	6:49:09 PM	010	\$1.25	\$0.00
T201111701417	822055011	EDL145	11/2/2011	6:54:34 PM	010	\$1.25	\$25.00
T201111701417	822190804	EDL145	11/3/2011	8:48:24 AM	003	\$1.25	\$0.00
T201111701417	822212156	EDL145	11/4/2011	12:06:19 AM	010	\$1.25	\$0.00
T201111701417	822855560	EDL145	11/5/2011	10:44:18 AM	001	\$1.25	\$0.00
T201111701417	822860954	EDL145	11/5/2011	6:35:43 PM	012	\$1.25	\$0.00
T201111701418	822863715	EDL145	11/6/2011	7:46:30 AM	003	\$1.25	\$25.00
T201111702054	823054030	EDL145	11/6/2011	6:19:58 PM	010	\$1.25	\$25.00
T201111702054	823214639	EDL145	11/7/2011	9:45:41 AM	003	\$1.25	\$0.00
T201111702054	823221976	EDL145	11/7/2011	5:35:21 PM	010	\$1.25	\$0.00
T201111702054	823557895	EDL145	11/8/2011	9:46:20 AM	003	\$1.25	\$0.00
T201111702054	823566358	EDL145	11/8/2011	6:37:13 PM	010	\$1.25	\$0.00
T201111702055	823891260	EDL145	11/9/2011	9:42:20 AM	003	\$1.25	\$25.00
T201111702055	823899895	EDL145	11/9/2011	6:17:29 PM	010	\$1.25	\$0.00
T201111702055	824227074	EDL145	11/10/2011	9:46:29 AM	003	\$1.25	\$0.00
T201111702055	824237205	EDL145	11/10/2011	8:56:21 PM	010	\$1.25	\$0.00
T201112700038	814744136	EDL145	10/7/2011	8:29:22 PM	003	\$1.25	\$25.00
T201112700038	814745971	EDL145	10/8/2011	7:38:52 AM	010	\$1.25	\$0.00
T201112700038	815426804	EDL145	10/9/2011	4:09:08 PM	003	\$1.25	\$0.00
T201112700038	824932222	EDL145	11/12/2011	1:58:05 PM	003	\$1.25	\$0.00
T201112700038	825105777	EDL145	11/14/2011	9:17:37 AM	003	\$1.25	\$0.00
T201112700039	825114795	EDL145	11/14/2011	6:51:38 PM	010	\$1.25	\$25.00
T201112700039	825420573	EDL145	11/15/2011	9:18:51 AM	003	\$1.25	\$0.00
T201112700039	825429224	EDL145	11/15/2011	6:29:17 PM	010	\$1.25	\$0.00
T201112700039	825663527	EDL145	11/16/2011	8:53:43 AM	003	\$1.25	\$0.00
T201112700039	825671625	EDL145	11/16/2011	5:23:09 PM	010	\$1.25	\$0.00
T201112700040	825948328	EDL145	11/17/2011	9:17:37 AM	003	\$1.25	\$25.00

PUSH EDWARD

Citation # - 20120723-1020

<u>Notice #</u>	<u>Violation #</u>	<u>Plate</u>	<u>Date</u>	<u>Time</u>	<u>Lane</u>	<u>Toll</u>	<u>Admin Fee</u>
T201112700040	825969449	EDL145	11/17/2011	11:07:26 PM	010	\$1.25	\$0.00
T201112700040	826573345	EDL145	11/18/2011	9:52:55 AM	003	\$1.25	\$0.00
T201112700040	826578366	EDL145	11/18/2011	3:30:38 PM	010	\$1.25	\$0.00
T201112700040	826314619	EDL145	11/18/2011	8:53:44 PM	010	\$1.25	\$0.00
T201112700041	826594646	EDL145	11/19/2011	10:58:47 AM	003	\$1.25	\$25.00
T201112700041	826600515	EDL145	11/19/2011	7:57:33 PM	010	\$1.25	\$0.00
T201112700964	827012744	EDL145	11/21/2011	9:21:52 AM	003	\$1.25	\$25.00
T201112700964	827021329	EDL145	11/21/2011	6:16:54 PM	012	\$1.25	\$0.00
T201112700964	827312536	EDL145	11/22/2011	8:22:16 AM	003	\$1.25	\$0.00
T201112700964	827331990	EDL145	11/22/2011	5:34:51 PM	010	\$1.25	\$0.00
T201112700964	827643062	EDL145	11/23/2011	9:25:48 AM	001	\$1.25	\$0.00
T201112700965	827650346	EDL145	11/23/2011	5:18:13 PM	010	\$1.25	\$25.00
T201112700965	828502336	EDL145	11/27/2011	9:56:07 AM	003	\$1.25	\$0.00
T201112700965	828507416	EDL145	11/27/2011	7:44:10 PM	010	\$1.25	\$0.00
T201112701358	827855629	EDL145	11/24/2011	5:19:39 PM	003	\$1.25	\$25.00
T201112701358	828079274	EDL145	11/25/2011	7:31:36 PM	010	\$1.25	\$0.00
T201112701358	828738032	EDL145	11/28/2011	9:51:58 AM	003	\$1.25	\$0.00
T201112701358	828745162	EDL145	11/28/2011	5:54:02 PM	010	\$1.25	\$0.00
T201112701358	829003149	EDL145	11/29/2011	9:50:13 AM	003	\$1.25	\$0.00
T201112701359	829009983	EDL145	11/29/2011	5:21:08 PM	010	\$1.25	\$25.00
T201112701359	829216768	EDL145	11/30/2011	9:51:26 AM	003	\$1.25	\$0.00
T201112701359	829224024	EDL145	11/30/2011	5:26:08 PM	010	\$1.25	\$0.00
T201112701359	829549645	EDL145	12/1/2011	9:48:41 AM	003	\$1.25	\$0.00
T201112701359	829557562	EDL145	12/1/2011	6:00:28 PM	010	\$1.25	\$0.00
T201112701945	830154223	EDL145	12/4/2011	7:52:53 AM	003	\$1.25	\$25.00
T201112701945	830332986	EDL145	12/4/2011	8:11:11 PM	010	\$1.25	\$0.00
T201112701945	830742488	EDL145	12/5/2011	9:22:26 AM	003	\$1.25	\$0.00
T201112701945	830750015	EDL145	12/5/2011	5:37:36 PM	010	\$1.25	\$0.00
T201112701945	831013971	EDL145	12/6/2011	9:20:13 AM	003	\$1.25	\$0.00
T201112701946	831021648	EDL145	12/6/2011	5:31:29 PM	010	\$1.25	\$25.00
T201112701946	831256345	EDL145	12/7/2011	9:23:27 AM	003	\$1.25	\$0.00
T201112701946	831264082	EDL145	12/7/2011	5:31:27 PM	010	\$1.25	\$0.00
T201112701946	831287244	EDL145	12/8/2011	9:22:50 AM	003	\$1.25	\$0.00
T201112701946	831298005	EDL145	12/8/2011	10:12:51 PM	010	\$1.25	\$0.00
T201201700056	832354868	EDL145	12/12/2011	9:26:27 AM	003	\$1.25	\$25.00
T201201700056	832646231	EDL145	12/13/2011	6:11:51 PM	010	\$1.25	\$0.00
T201201700056	832831431	EDL145	12/14/2011	9:24:03 AM	003	\$1.25	\$0.00
T201201700056	832839384	EDL145	12/14/2011	5:31:26 PM	010	\$1.25	\$0.00
T201201700056	833112743	EDL145	12/15/2011	9:25:57 AM	003	\$1.25	\$0.00
T201201700057	833119413	EDL145	12/15/2011	4:33:14 PM	010	\$1.25	\$25.00
T201201700505	833970226	EDL145	12/18/2011	11:47:54 AM	003	\$1.25	\$25.00

PUSH EDWARD

Citation # - 20120723-1020

<u>Notice #</u>	<u>Violation #</u>	<u>Plate</u>	<u>Date</u>	<u>Time</u>	<u>Lane</u>	<u>Toll</u>	<u>Admin Fee</u>
T201201700505	833975250	EDL145	12/18/2011	9:18:46 PM	010	\$1.25	\$0.00
T201201700505	834240162	EDL145	12/19/2011	9:49:52 AM	003	\$1.25	\$0.00
T201201700505	834541495	EDL145	12/20/2011	5:39:15 PM	010	\$1.25	\$0.00
T201201700505	834748269	EDL145	12/21/2011	9:55:18 AM	003	\$1.25	\$0.00
T201201700506	834756358	EDL145	12/21/2011	6:49:46 PM	010	\$1.25	\$25.00
T201201700506	835035574	EDL145	12/22/2011	9:50:45 AM	003	\$1.25	\$0.00
T201201700506	835042928	EDL145	12/22/2011	5:45:53 PM	010	\$1.25	\$0.00
T201201700506	835343348	EDL145	12/23/2011	9:18:51 AM	003	\$1.25	\$0.00
T201201700506	835346539	EDL145	12/23/2011	1:23:44 PM	010	\$1.25	\$0.00
T201201700507	835353393	EDL145	12/24/2011	7:48:39 AM	003	\$1.25	\$25.00
T201201700507	835572481	EDL145	12/24/2011	6:14:53 PM	010	\$1.25	\$0.00
T201201700507	835730033	EDL145	12/25/2011	2:55:04 PM	003	\$1.25	\$0.00
T201201701018	835949412	EDL145	12/26/2011	5:17:37 PM	010	\$1.25	\$25.00
T201201701018	836205772	EDL145	12/27/2011	9:27:52 AM	003	\$1.25	\$0.00
T201201701018	836211308	EDL145	12/27/2011	4:45:58 PM	010	\$1.25	\$0.00
T201201701018	836484811	EDL145	12/28/2011	9:26:04 AM	003	\$1.25	\$0.00
T201201701018	836491677	EDL145	12/28/2011	5:19:56 PM	010	\$1.25	\$0.00
T201201701019	836495651	EDL145	12/29/2011	7:27:03 AM	003	\$1.25	\$25.00
T201201701355	837062827	EDL145	12/29/2011	3:15:22 PM	010	\$1.25	\$25.00
T201201701355	837433823	EDL145	1/1/2012	11:52:52 AM	003	\$1.25	\$0.00
T201201701355	837437069	EDL145	1/1/2012	6:19:36 PM	010	\$1.25	\$0.00
T201201701355	837635106	EDL145	1/2/2012	10:21:32 AM	003	\$1.25	\$0.00
T201201701355	837639433	EDL145	1/2/2012	4:55:22 PM	010	\$1.25	\$0.00
T201201701356	838094269	EDL145	1/3/2012	9:51:40 AM	003	\$1.25	\$25.00
T201201701356	838101442	EDL145	1/3/2012	5:35:53 PM	010	\$1.25	\$0.00
T201201701356	838115054	EDL145	1/4/2012	10:21:25 AM	003	\$1.25	\$0.00
T201201701356	838120684	EDL145	1/4/2012	4:37:00 PM	010	\$1.25	\$0.00
T201201701356	838330931	EDL145	1/5/2012	10:19:27 AM	003	\$1.25	\$0.00
T201201701357	838336407	EDL145	1/5/2012	4:25:02 PM	010	\$1.25	\$25.00
T201201701357	838617117	EDL145	1/6/2012	1:35:22 PM	003	\$1.25	\$0.00
T201201701357	838617740	EDL145	1/6/2012	2:12:28 PM	010	\$1.25	\$0.00
T201201701357	838937983	EDL145	1/7/2012	11:54:02 AM	003	\$1.25	\$0.00
T201201701357	838943638	EDL145	1/7/2012	8:54:38 PM	010	\$1.25	\$0.00
T201201701976	839141965	EDL145	1/8/2012	12:44:57 PM	001	\$1.25	\$25.00
T201201701976	839385607	EDL145	1/9/2012	9:46:56 AM	003	\$1.25	\$0.00
T201201701976	839392906	EDL145	1/9/2012	5:39:29 PM	010	\$1.25	\$0.00
T201201701976	839397671	EDL145	1/10/2012	8:23:18 AM	003	\$1.25	\$0.00
T201201701976	839643712	EDL145	1/10/2012	5:37:38 PM	010	\$1.25	\$0.00
T201201701977	839658490	EDL145	1/11/2012	8:19:06 AM	003	\$1.25	\$25.00
T201201701977	839885465	EDL145	1/11/2012	5:45:58 PM	010	\$1.25	\$0.00
T201201701977	840156832	EDL145	1/12/2012	9:51:09 AM	003	\$1.25	\$0.00

PUSH EDWARD

Citation # - 20120723-1020

<u>Notice #</u>	<u>Violation #</u>	<u>Plate</u>	<u>Date</u>	<u>Time</u>	<u>Lane</u>	<u>Toll</u>	<u>Admin Fee</u>
T201202700061	840410245	EDL145	1/14/2012	7:17:52 AM	003	\$1.25	\$25.00
T201202700061	840655610	EDL145	1/14/2012	4:11:50 PM	010	\$1.25	\$0.00
T201202700061	840827480	EDL145	1/16/2012	5:51:15 AM	003	\$1.25	\$0.00
T201202700061	841080406	EDL145	1/16/2012	1:17:50 PM	010	\$1.25	\$0.00
T201202700061	841328758	EDL145	1/17/2012	9:45:56 AM	003	\$1.25	\$0.00
T201202700062	841336879	EDL145	1/17/2012	6:10:27 PM	010	\$1.25	\$25.00
T201202700062	841611378	EDL145	1/18/2012	9:48:36 AM	003	\$1.25	\$0.00
T201202700062	841619348	EDL145	1/18/2012	6:12:45 PM	010	\$1.25	\$0.00
T201202700062	841854695	EDL145	1/19/2012	9:51:13 AM	003	\$1.25	\$0.00
T201202700062	841865239	EDL145	1/20/2012	12:02:57 AM	010	\$1.25	\$0.00
<i>Totals for plate EDL145</i>						\$371.25	\$1,825.00
						\$371.25	\$1,825.00
TOTAL DUE - TOLLS AND ADMIN FEES							\$2,196.25



Current Plate

VIN: 1GHDT13W6Y2402503
Empty Weight: 4068

Year: 2000

Make: OLDS

Model: BRAVADA

Body: SU

Title Number: 770560132854087A
Status: CURRENT TITLE

Issue Date: 10/01/2004

Dup: N

Owner Number: 25150939

Owner Name: PUSH, EDWARD JOHN

Owner Address: 26 S FOREST BEACH DR APT 29 HILTON HEAD ISLAND SC, 299286208

Last Transaction: REPLACE PLATE/DECAL

Plate Number: EDL145
Date of Issue: 04/07/2011
GVW: 0

Plate Class: RP1 REGULAR PLATE

Plate Exp Date: 03/31/2013

Empty Weight: 4068

Municipality: 0

Vehicle Type: 1

Decal Exp Date: 03/31/2013

Equip Number:

School District: 00

Annual Fee: \$24.00

Vehicle Housed Address: 26 S FOREST BEACH DR APT 29 HILTON HEAD ISLAND SC, 299286208

End of Report