

**TAB-B SC REGIONAL STAGING AREAS  
ATTACHMENT A - SOUTH CAROLINA LOGISTICS PLAN**

Tab –B Regional Staging Areas

**PEE-DEE Regional Staging Area**

Florence County Airport



Point of Contact: Pee Dee Regional Airport Authority, Chief of Security (803) 669-5001 ext 234

**TAB-B SC REGIONAL STAGING AREAS  
ATTACHMENT A - SOUTH CAROLINA LOGISTICS PLAN**

Tab –B Regional Staging Areas

**Low Country Regional Staging Areas**

I-26 MM 174 East Weigh Station, POC: DPS (803) 896-5500

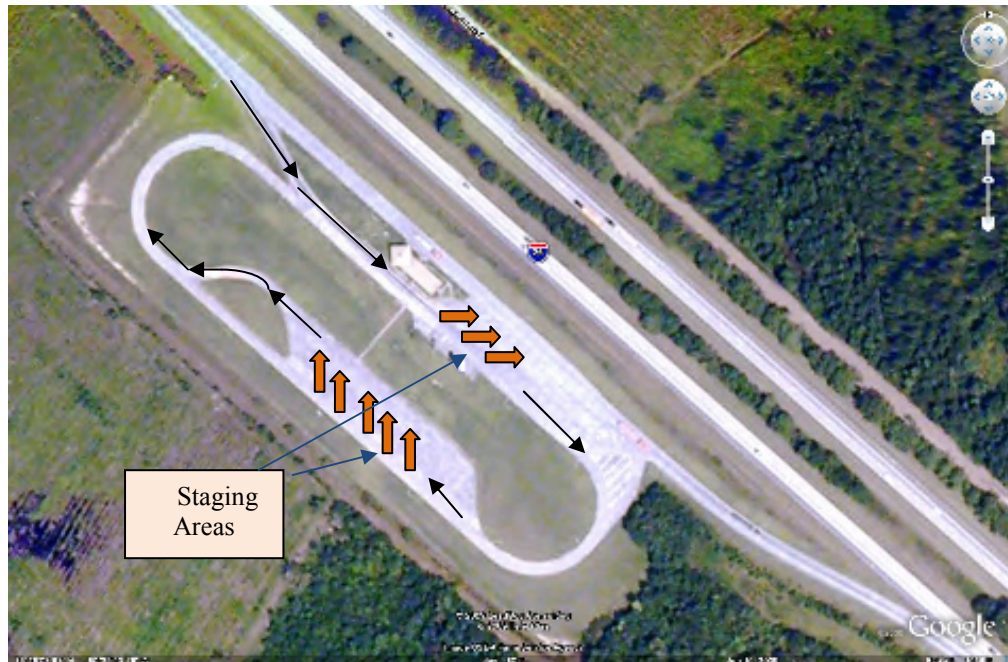

I-26 MM 175 West Weigh Station

**TAB-B SC REGIONAL STAGING AREAS  
ATTACHMENT A - SOUTH CAROLINA LOGISTICS PLAN**

Tab –B Regional Staging Areas



**Low Country Regional Staging Areas**

I-95 Rest Area Mile Marker 47

POC, DOT



**TAB-B SC REGIONAL STAGING AREAS  
ATTACHMENT A - SOUTH CAROLINA LOGISTICS PLAN**

Tab -B Regional Staging Areas



**TAB-B SC REGIONAL STAGING AREAS  
ATTACHMENT A - SOUTH CAROLINA LOGISTICS PLAN**

Tab -B Regional Staging Areas

**Midlands Regional Staging Area**

**Guardian Fiberglass Plant Winnsboro SC**

POC: Plant Manager, (803) 712-6320

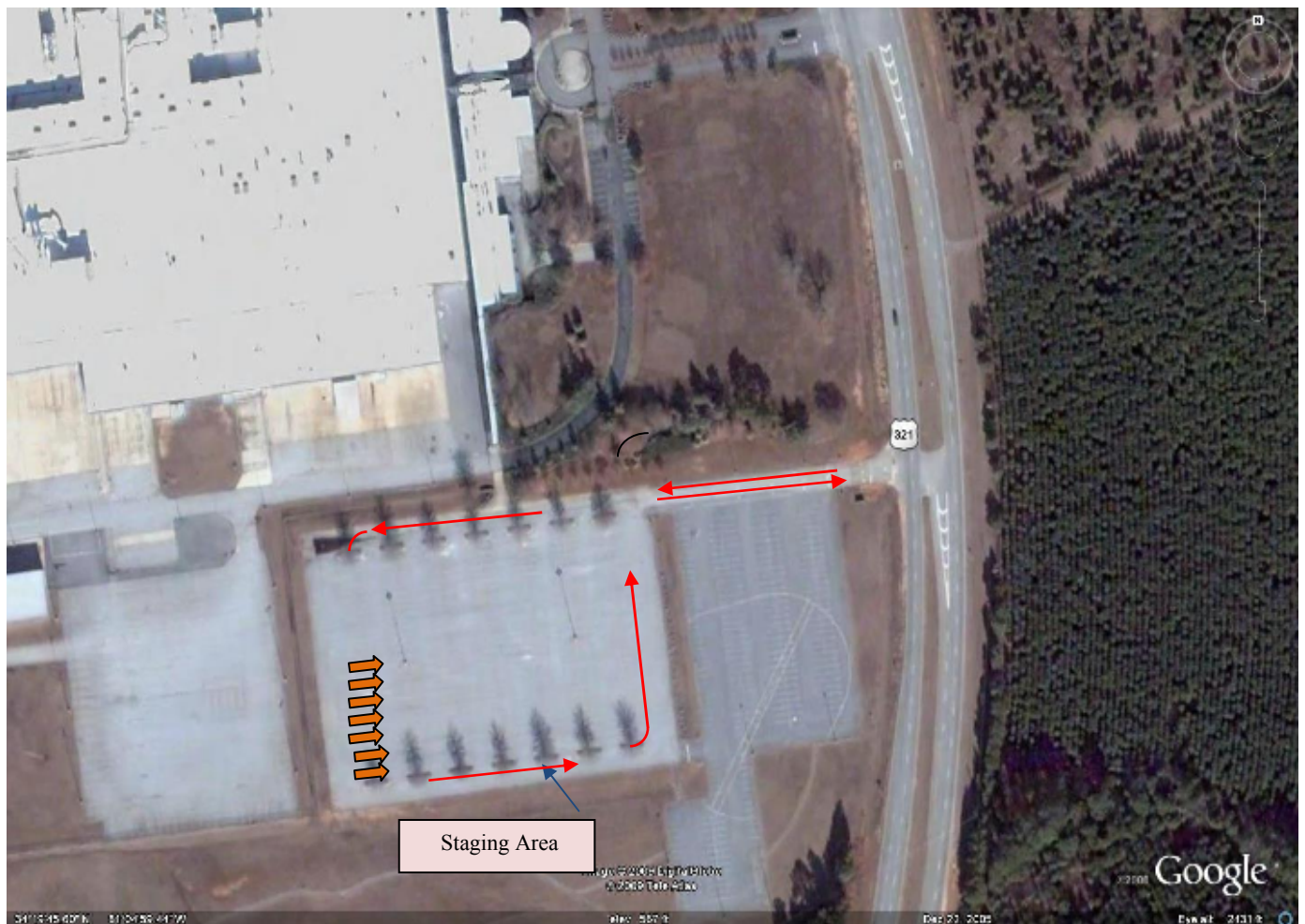



**TAB-B SC REGIONAL STAGING AREAS  
ATTACHMENT A - SOUTH CAROLINA LOGISTICS PLAN**

Tab -B Regional Staging Areas

**Piedmont Regional Staging Area  
South Carolina Technology & Aviation Center Runway  
Greenville SC**



POC:

Project Manager, 864 451-5750, 864 918-8835

**TAB-B SC REGIONAL STAGING AREAS  
ATTACHMENT A - SOUTH CAROLINA LOGISTICS PLAN**

---

Tab –B Regional Staging Areas

**PAGE INTENTIONALLY LEFT BLANK**

## **TAB – D QUALIFYING RESOURCES**

---