

From: Schimsa, Rebecca <RebeccaSchimsa@gov.sc.gov>

To: Haley, Nikkigovhaley@gov.sc.gov

Haley, MichaelMichaelHaley@gov.sc.gov

Patel, SwatiSwatiPatel@gov.sc.gov

Pisarik, HollyHollyPisarik@gov.sc.gov

Godfrey, RobRobGodfrey@gov.sc.gov

Adams, ChaneyChaneyAdams@gov.sc.gov

Date: 5/28/2016 8:30:33 AM

Subject: Tropical Depresssion 2

Yesterday, upon closer inspection by the Air Force recon flight, 91L was upgraded to a tropical depression, known as TD 2, presently 270 miles SE of Charleston tracking NW at 13 mph. A tropical storm warning remains in effect along our entire coast.

Forecast:

TD has a very brief window to attain tropical storm status as it passes over the Gulf Stream tonight; 45 mph tops, which is not considered likely.

Effects on SC:

TD 2 is expected to scrape along the beach Sunday and Monday bringing 2-4 inches of rain and gusty 20-30 mph winds. SC has summer thunderstorms worse than this TD. Most likely threats include localized flooding and power outages, neither of which would normally require any state assistance.

Counties:

EMD will check again this morning but it is unlikely that coastal counties will be changing operational conditions or planning any specific actions other than keeping their EOC staffs informed.

05/27/16 1800Z 91L TWO
05/28/16 1030Z GOES-13 IR

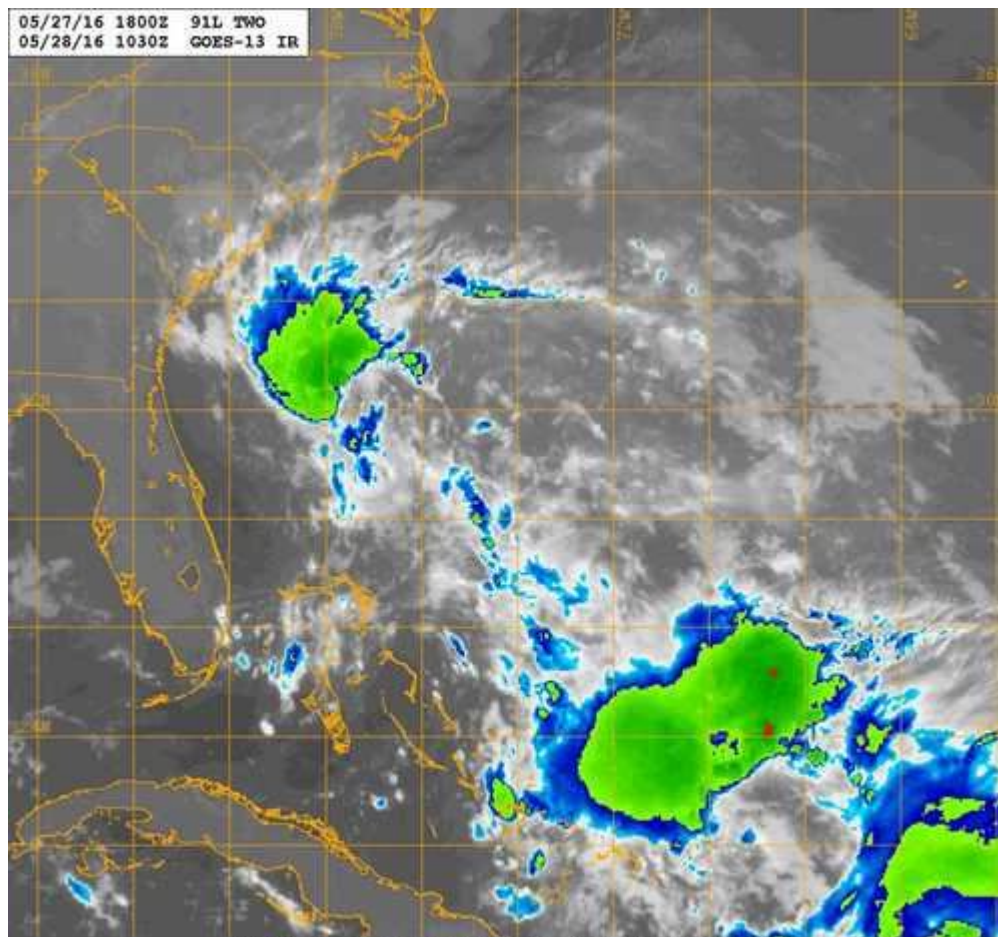

| | | |
|--|--|--|
| Tropical Depression Two <i>Saturday May 28, 2016</i> 5 AM EDT Advisory 3 NWS National Hurricane Center | Current Information: Center Location 29.9 N 77.0 W Max Sustained Wind 35 mph Movement NW at 14 mph | Forecast Positions: ● Tropical Cyclone ○ Post-Tropical Sustained Winds: D < 39 mph S 39-73 mph H 74-110 mph M > 110mph |
| Potential Track Area: Day 1-3 Day 4-5 | Watches: Hurricane Trop.Storm | Warnings: Hurricane Trop.Storm |