

# Statewide Survey of Historic Properties

State Historic Preservation Office

South Carolina Department of Archives and History

8301 Parklane Road

Columbia, SC 29223-4905 (803) 896-6100

Control Number: U / 91 / 3839

Status County No. Site No.

Quadrangle Name: Rock Hill East

Tax Number: 6990000005

## Intensive Survey Form

### Identification

Historic Name: \_\_\_\_\_

Common Name: Unidentified House

Address/Location: 953 Church Road

City: \_\_\_\_\_ County: York

Vicinity of: Rock Hill, South Carolina

Ownership: ☒ Private ☐ State  
☐ Corporate ☐ Federal  
☐ City ☐ Unknown/Other  
☐ County

Category: ☐ Building  
☐ Site  
☐ Structure  
☐ Object

Historical Use: ☒ single dwelling ☐ commercial  
☐ multi dwelling ☐ other

Current Use: ☒ single dwelling ☐ commercial  
☐ multi dwelling ☐ other

### SHPO National Register Determination of Eligibility:

- |                                                           |                                                              |
|-----------------------------------------------------------|--------------------------------------------------------------|
| <input type="checkbox"/> Eligible                         | <input type="checkbox"/> Potentially Eligible                |
| <input type="checkbox"/> Not Eligible                     | <input type="checkbox"/> Listed                              |
| <input type="checkbox"/> Contributes to Eligible District | <input type="checkbox"/> Determined Eligible/Owner Objection |
| <input type="checkbox"/> Contributes to Listed District   | <input type="checkbox"/> Removed from NR                     |

Other Designation: \_\_\_\_\_

### Property Description

Construction Date: c 1900

Alteration Date: \_\_\_\_\_

Commercial Form: \_\_\_\_\_

#### Stories:

- ☒ 1 Story  
☐ 1 ½ Stories  
☐ 2 Stories  
☐ 2 ½ Stories  
☐ 3 Stories  
☐ Other: \_\_\_\_\_

#### Construction Method:

- ☐ Masonry  
☐ Frame  
☐ Log  
☒ Steel  
☐ Other: \_\_\_\_\_

#### Historic Core Shape:

- ☒ Rectangular ☐ H  
☐ Square ☐ Octagonal  
☐ L ☐ Irregular  
☐ T ☐ Other: \_\_\_\_\_  
☐ U

#### Exterior Walls:

- |                                           |                                               |                                                             |
|-------------------------------------------|-----------------------------------------------|-------------------------------------------------------------|
| <input type="radio"/> Weatherboard        | <input type="radio"/> Tabby                   | <input checked="" type="radio"/> Asphalt roll               |
| <input type="radio"/> Beaded Weatherboard | <input type="radio"/> Brick                   | <input type="radio"/> Synthetic siding                      |
| <input type="radio"/> Shiplap             | <input checked="" type="radio"/> Brick Veneer | <input type="radio"/> Asbestos shingle                      |
| <input type="radio"/> Flushboard          | <input checked="" type="radio"/> Stone Veneer | <input checked="" type="radio"/> Pigmented Structural Glass |
| <input type="radio"/> Wood Shingle        | <input checked="" type="radio"/> Cast-Stone   | <input type="radio"/> Other: _____                          |
| <input type="radio"/> Stucco              | <input type="radio"/> Marble                  |                                                             |

#### Roof Features

Shape: Gable End

Materials: Metal

#### Porch Features

Width: Partial

Shape: Shed Roof

#### Foundation:

- |                                            |                                        |                                         |
|--------------------------------------------|----------------------------------------|-----------------------------------------|
| <input type="radio"/> Not Visible          | <input type="radio"/> Stuccoed Masonry | <input type="radio"/> Slab Construction |
| <input type="radio"/> Brick Pier           | <input type="radio"/> Stone Pier       | <input type="radio"/> Basement          |
| <input type="radio"/> Brick Pier with Fill | <input type="radio"/> Stone            | <input type="radio"/> Raised Basement   |
| <input type="radio"/> Brick                | <input type="radio"/> Concrete Block   | <input type="radio"/> Other: _____      |

Significant Architectural Features: 1900 Central Hallway house type with a gable-end, standing-seam metal roof and an exterior chimney on the

southeast elevation. The exterior walls are covered in rolled asphalt siding in a brick pattern. The windows were not visible. There is a partial width  
shed roof porch centered on the façade (northeast elevation).

# South Carolina Statewide Survey of Historic Properties

## Intensive Survey Form

Site No.: 3839

Alterations: The porch has been enclosed and there is a gable-el addition on the rear of the house and a one-room addition on the northwest elevation.

Architect(s)/Builder(s):

## Historical Information

Historical Information:

Source of Information:

## Photographs

Roll No. Neg. No. View of

Use Grid for Sketching

Attach Photographs Here

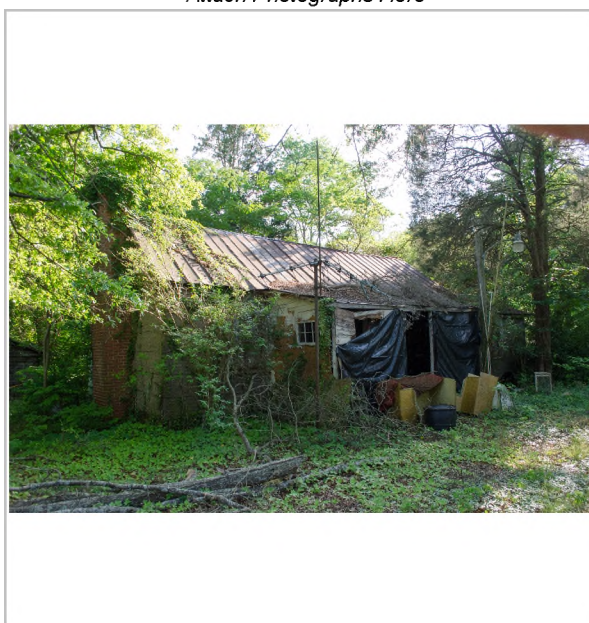

## Program Management

Recorded by: Terri DeLoach Gillett  
New South Associates

Date Recorded: 5-29-2015