

VOID

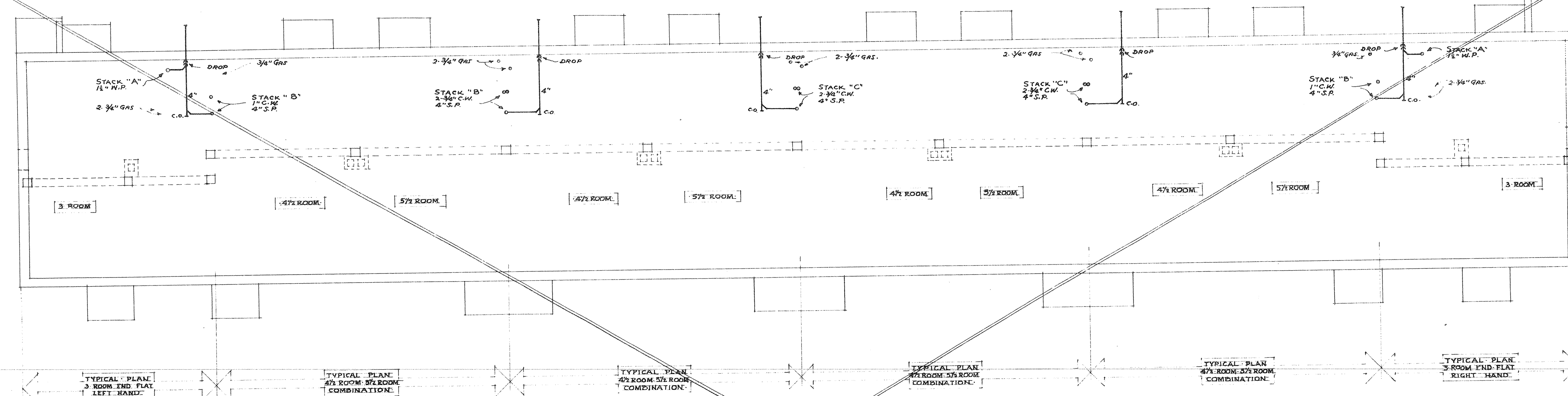

BUILDINGS

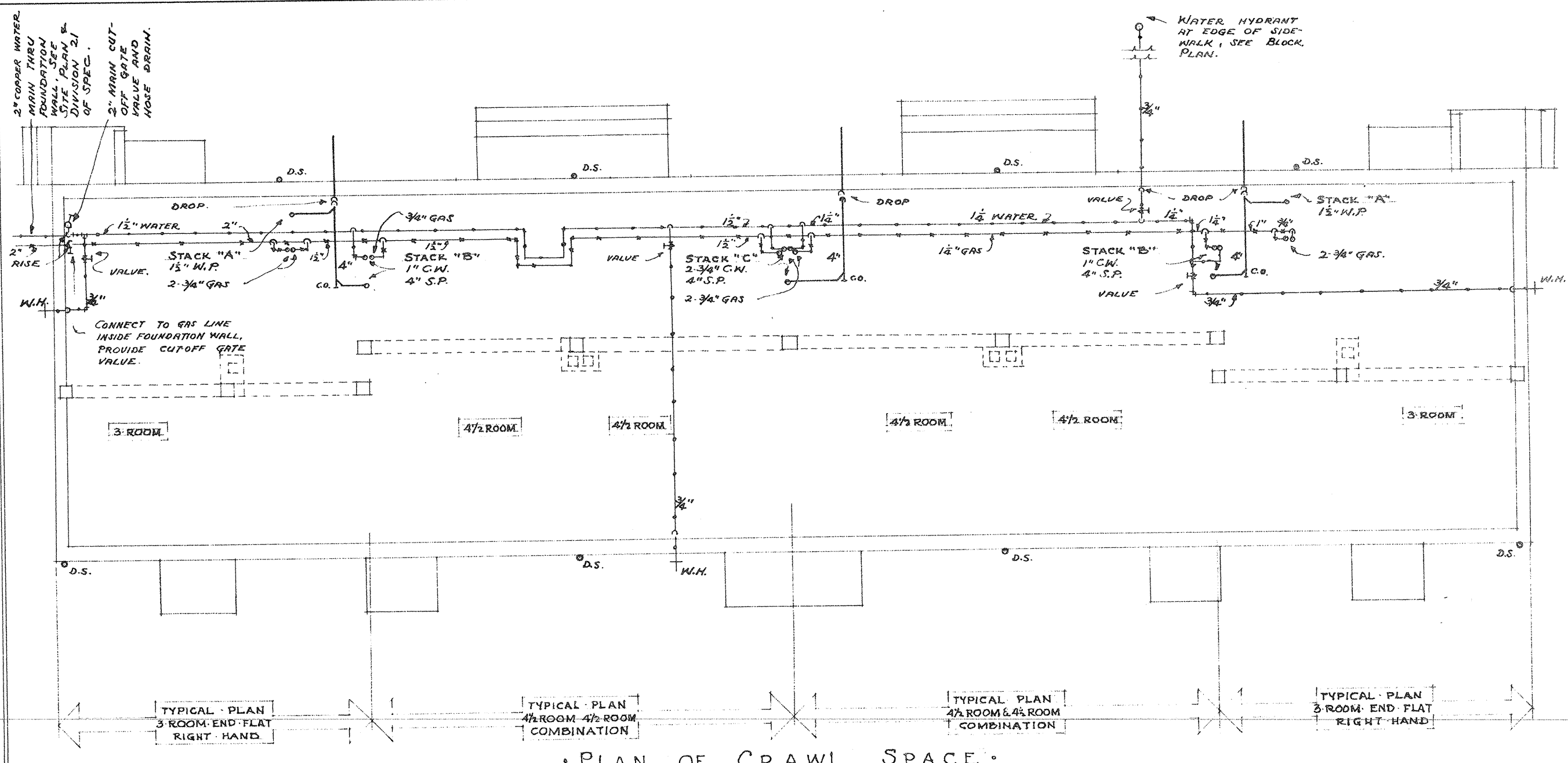

BUILDINGS 15, 16, 20, & 21

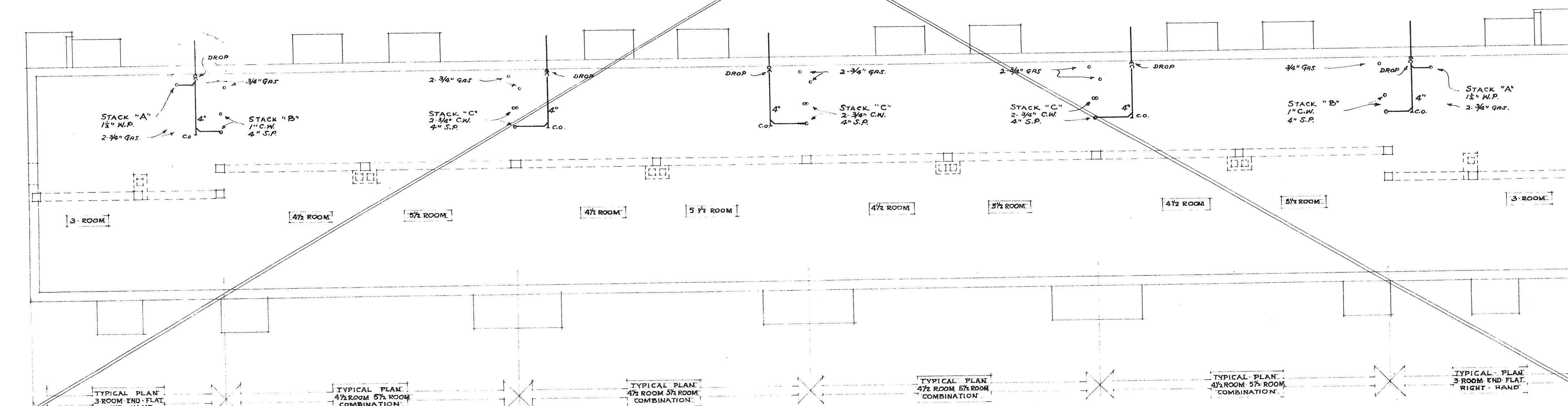

BUILDINGS

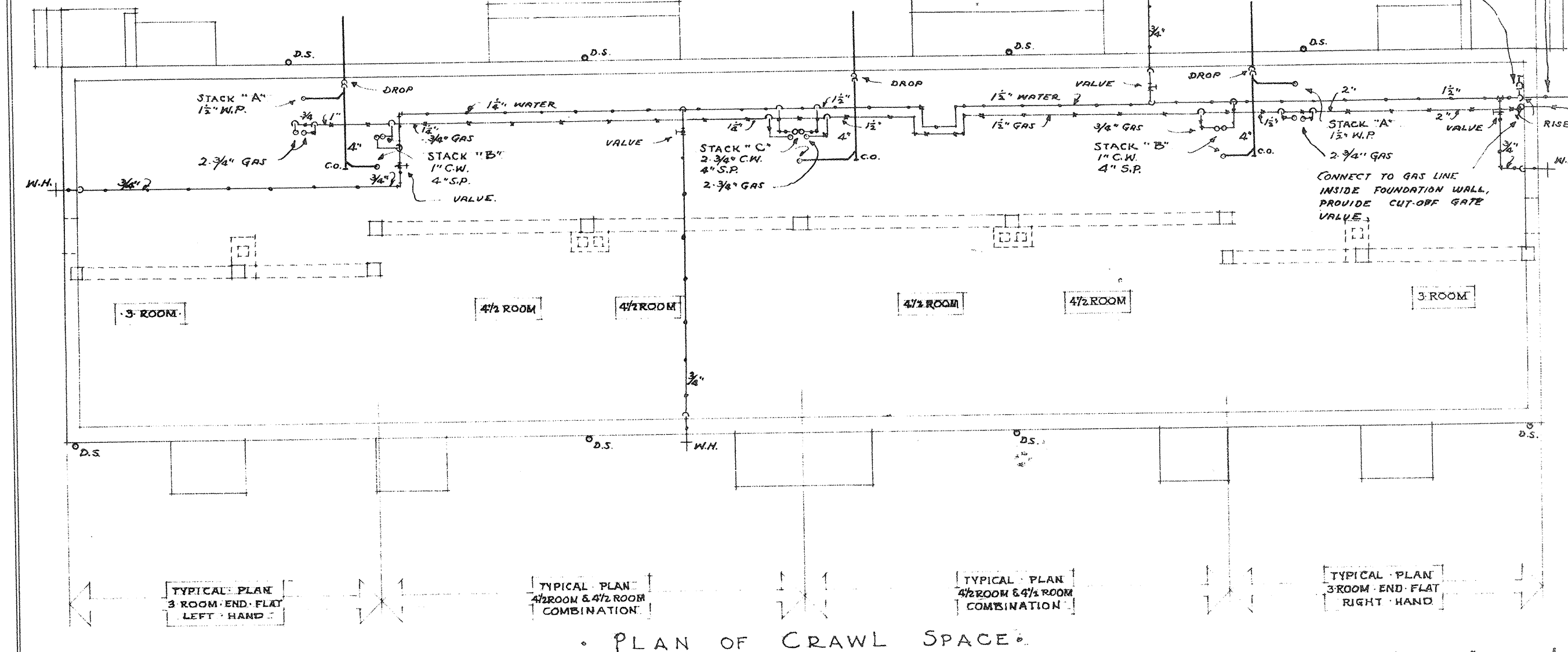

BUILDINGS 15, 16, 20, & 21

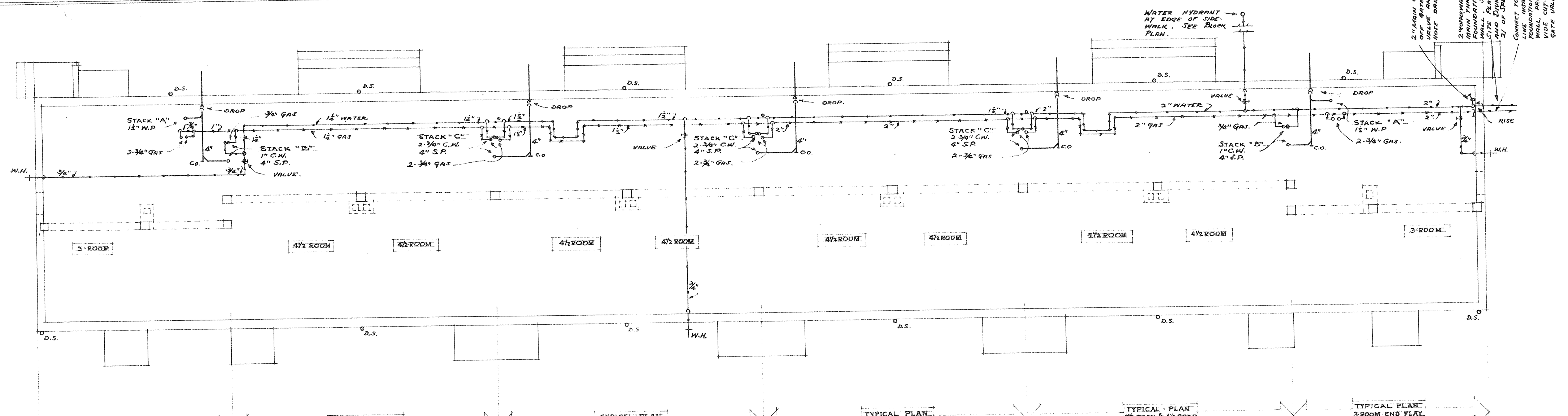

BUILDING - 23

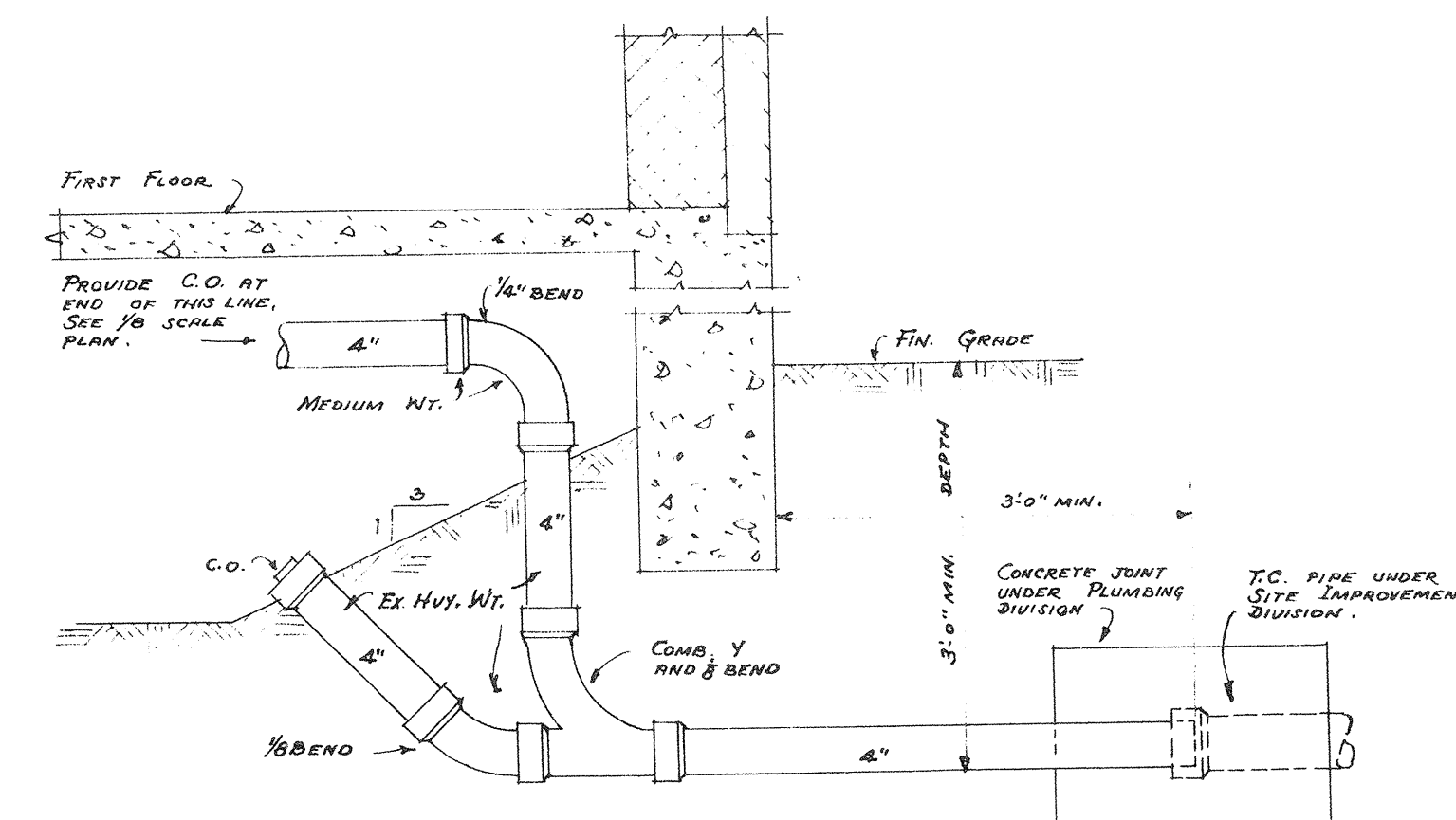

TYPICAL DETAIL OF SOIL PIPE
EXTENDING FROM BUILDING

NOTE: SOIL PIPES OF EXTRA HEAVY HUB AND SPIGOT CAST IRON, SHALL EXTEND 3 FEET BEYOND THE FOUNDATION WALLS OF BUILDING WHERE THEY SHALL BE CONTINUED WITH TERRA COTTA PIPE UNDER THE SITE IMPROVEMENT DIVISION OF THE SPECIFICATION. THE CONCRETE FOR THE JOINT BETWEEN C.I. AND T.C. SHALL BE INCLUDED UNDER THE PLUMBING DIVISION. ELEVATION OF THE INVERT OF THE SOIL PIPES AT THE BUILDING LINE SHALL BE 3 FEET BELOW FINISHED GRADE BUT IN ALL CASES THIS ELEVATION SHALL BE BELOW THE EXISTING GRADE AT THESE POINTS SO THAT PIPES WILL NOT BE LAID ON FILL.

A 2" COPPER WATER MAIN SHALL BE BROUGHT TO EACH BUILDING UNDER THE SITE IMPROVEMENT DIVISION OF THE SPECIFICATION AND SHALL EXTEND THROUGH OR UNDER THE BUILDING FOUNDATIONS WHERE IT SHALL BE PICKED-UP, CUT-OFF GATE VALVE PROVIDED, AND THE LINE EXTENDED IN THE CRAWL SPACE CONNECTING TO RANGES ON THE FIRST FLOOR AND RISERS TO RANGES ON THE SECOND FLOOR. GRADE GAS LINES AND MAINS TOWARD THE UNDERGROUND SERVICE MAINS.

SEE DETAIL OF TYPICAL CONNECTION TO SHEET METAL DOWN SPOUTS, AND TYPICAL DETAIL OF WATER SERVICE CONNECTION TO BUILDINGS SHEET NO. P-205.

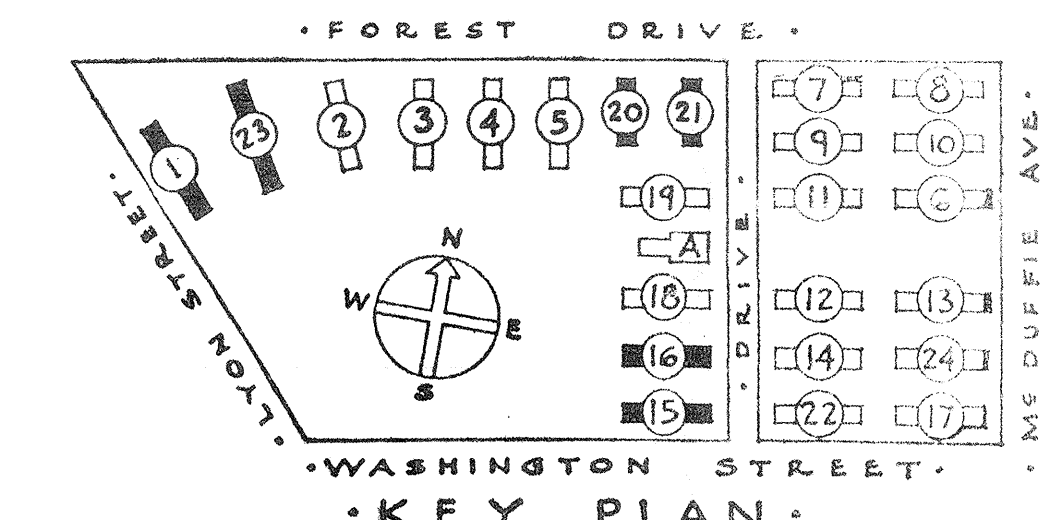

SHEET TITLE: PLAN OF PLUMBING DISTRIBUTION		BUILDINGS 15, 16, 20, 21, & 23	
GONZALES GARDENS LOW RENT HOUSING PROJECT, COLUMBIA, S. C. 2-1			
DEVELOPED BY THE HOUSING AUTHORITY OF THE CITY OF COLUMBIA, S. C.			
UNDER LOAN CONTRACT WITH UNITED STATES HOUSING AUTHORITY			
CHECKED: DATE: 9-15-39	APPROVED BY: UNITED STATES HOUSING AUTHORITY DATE: 9-15-39	SCALE: 1/8" = 1'-0"	SHEET NO. P 604
REVISIONS:	APPROVED BY: THE HOUSING AUTHORITY OF THE CITY OF COLUMBIA, S. C. DATE: 9-15-39	ARCHITECT: JAMES B. URSCHART COLUMBIA, S. C.	

OFFICE OF
JAMES POSEY
CONSULTING ENGINEER