

SOUTH CAROLINA  
DEPARTMENT OF LABOR, LICENSING AND REGULATION  
ORGANIZATIONAL CHART

DECEMBER 2020

SOUTH CAROLINA  
DEPARTMENT OF LABOR, LICENSING AND REGULATION  
ORGANIZATIONAL CHARTS

Light Orange Square



Employee Exempt from Grievance

Light Blue Square

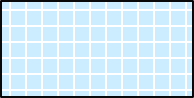

Employee returned after TERI  
or Retirement; Exempt Grv

Turquoise Vertical Stripe

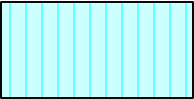

Employee eligible to retire  
within 5 years by service  
or age

White Solid Red Letters



Vacant Position-Vacancy  
Date

Yellow Diagonal Stripe



Temporary Employee

Dark Pink Outline



Borrowed position

NE Designation

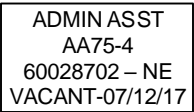

Non-exempt position

E Designation

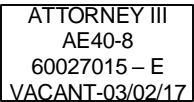

Exempt position

Purple Diagonal  
Stripe

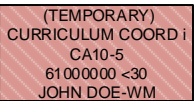

Two-Week Break

DEPARTMENT OF LABOR, LICENSING AND REGULATION

DECEMBER, 2020

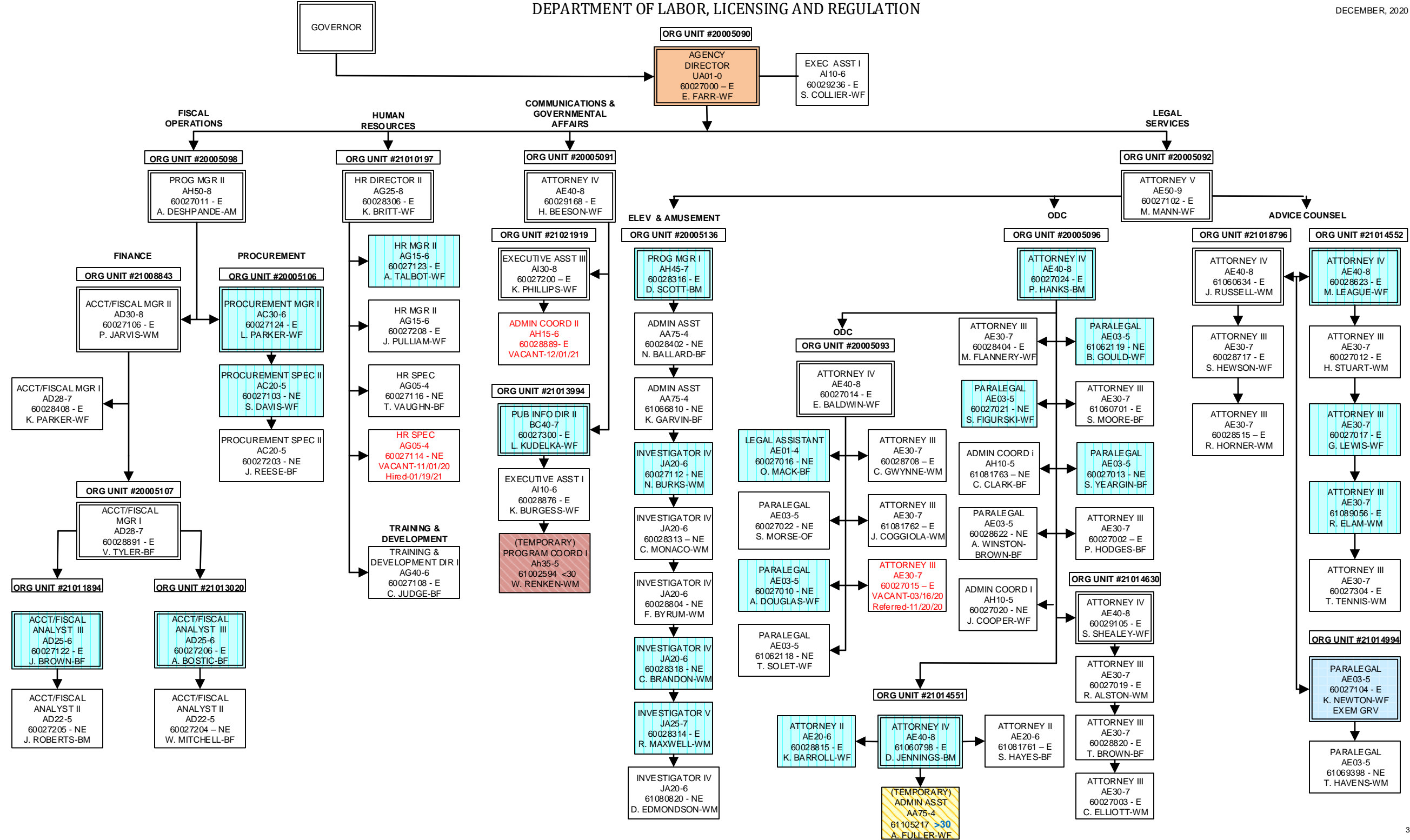

DIVISION OF OPERATIONS TECHNOLOGY AND SECURITY (DOTS)

DECEMBER, 2020

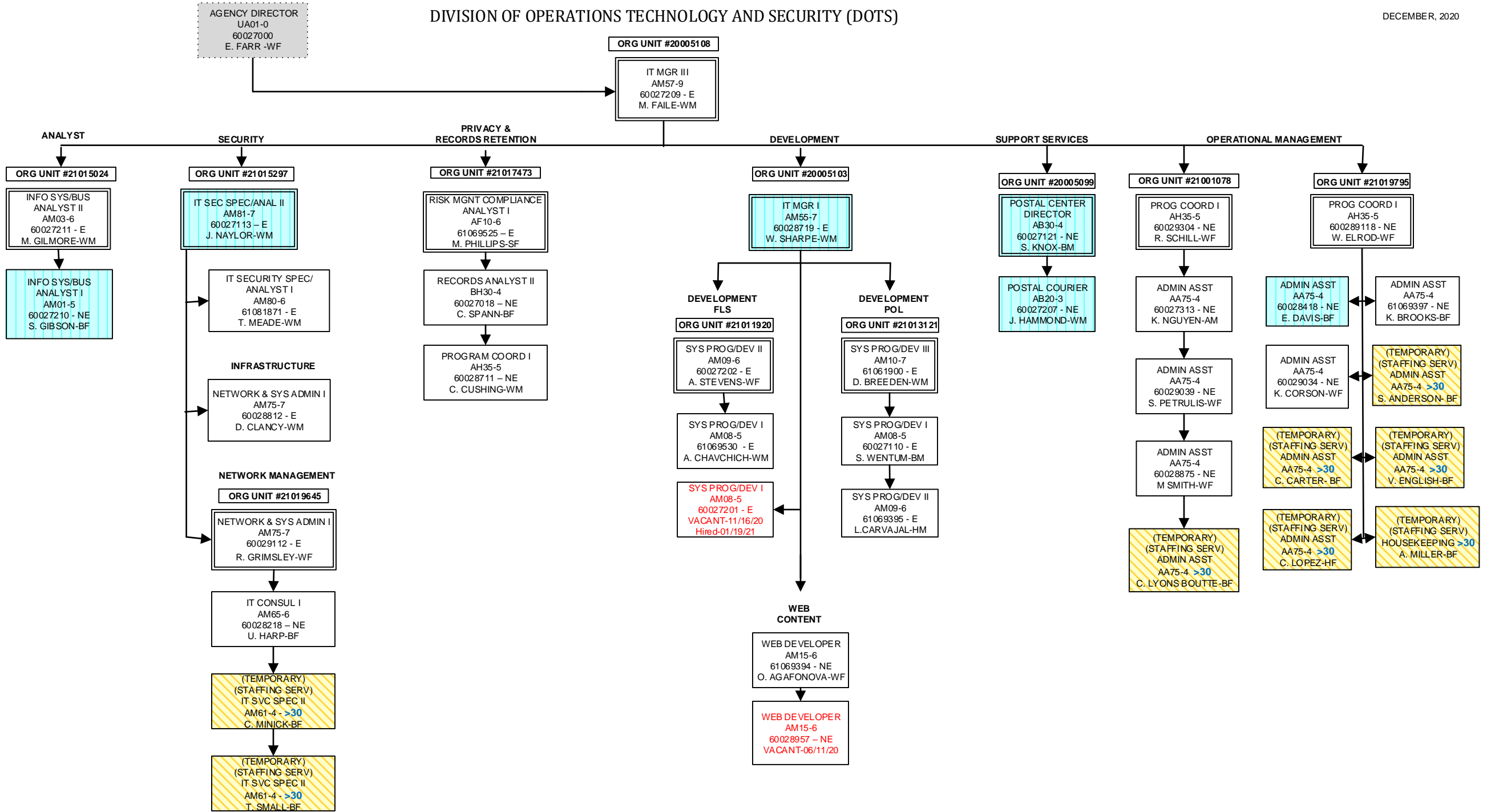

FIRE AND LIFE SAFETY  
OFFICE OF STATE FIRE MARSHAL

DECEMBER, 2020

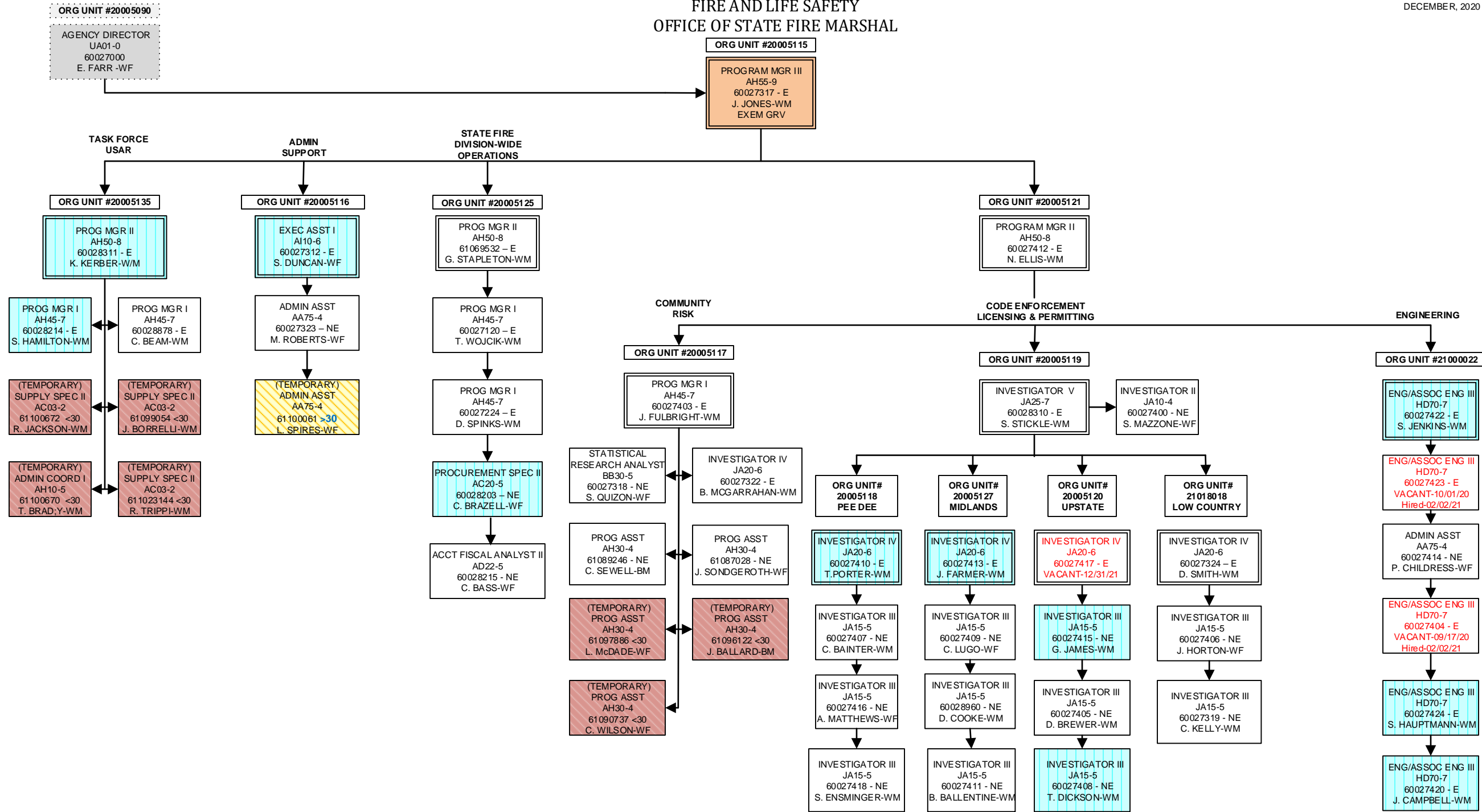

FIRE AND LIFE SAFETY  
FIRE ACADEMY - 1

DECEMBER, 2020

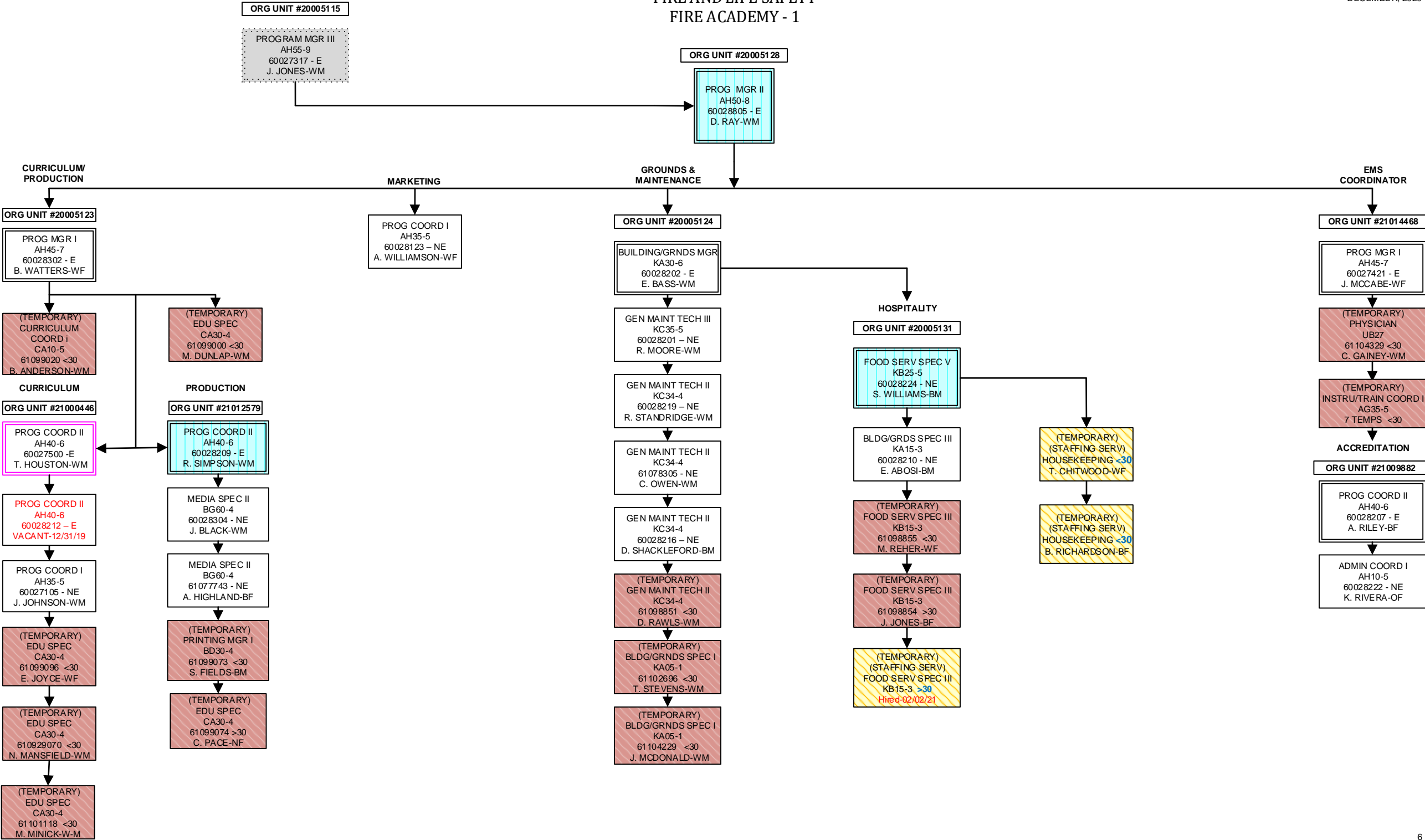

FIRE AND LIFE SAFETY  
FIRE ACADEMY -2

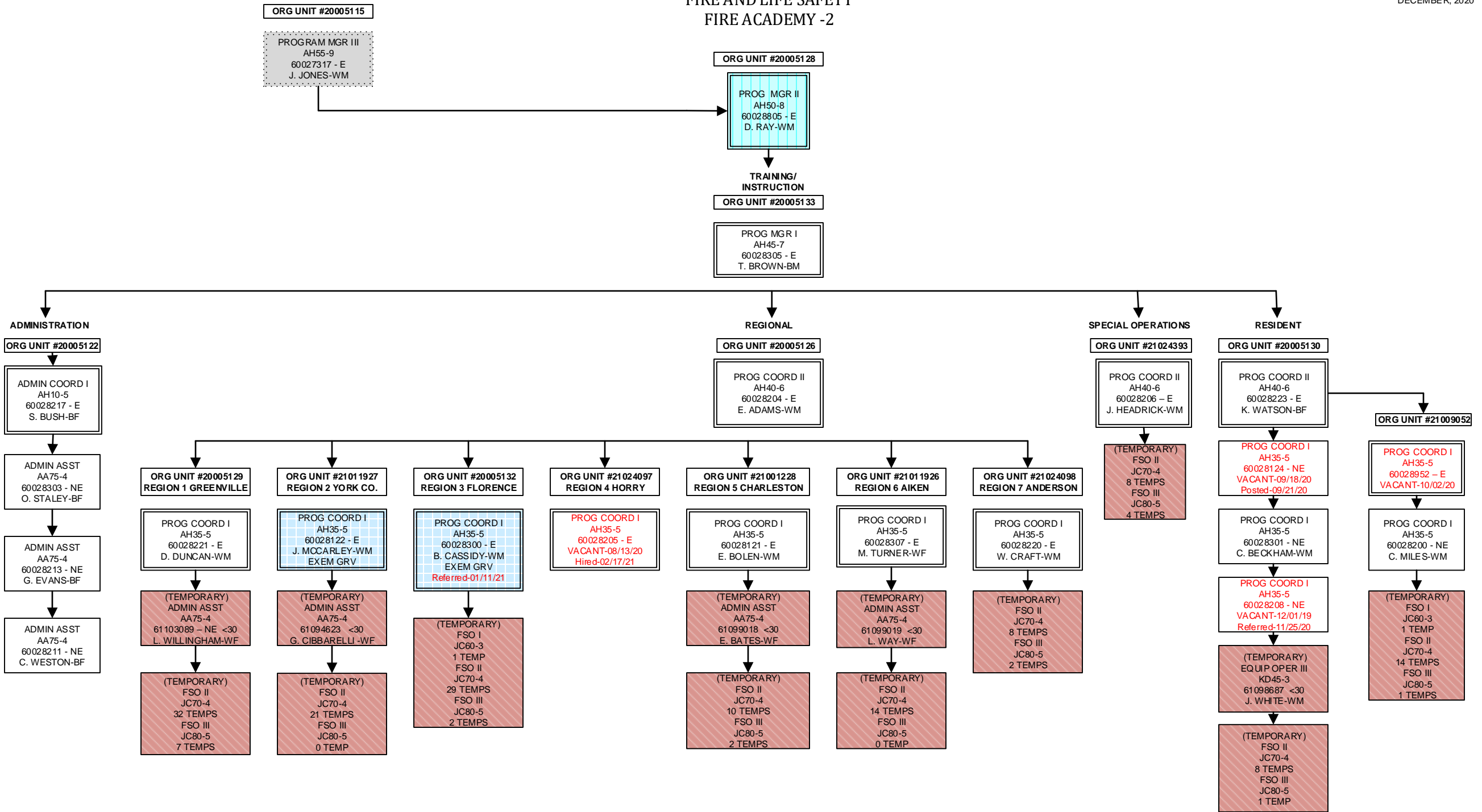





PROFESSIONAL AND OCCUPATIONAL LICENSING  
OFFICE OF BOARD SERVICES - BUILDING AND BUSINESS BOARDS-Continued

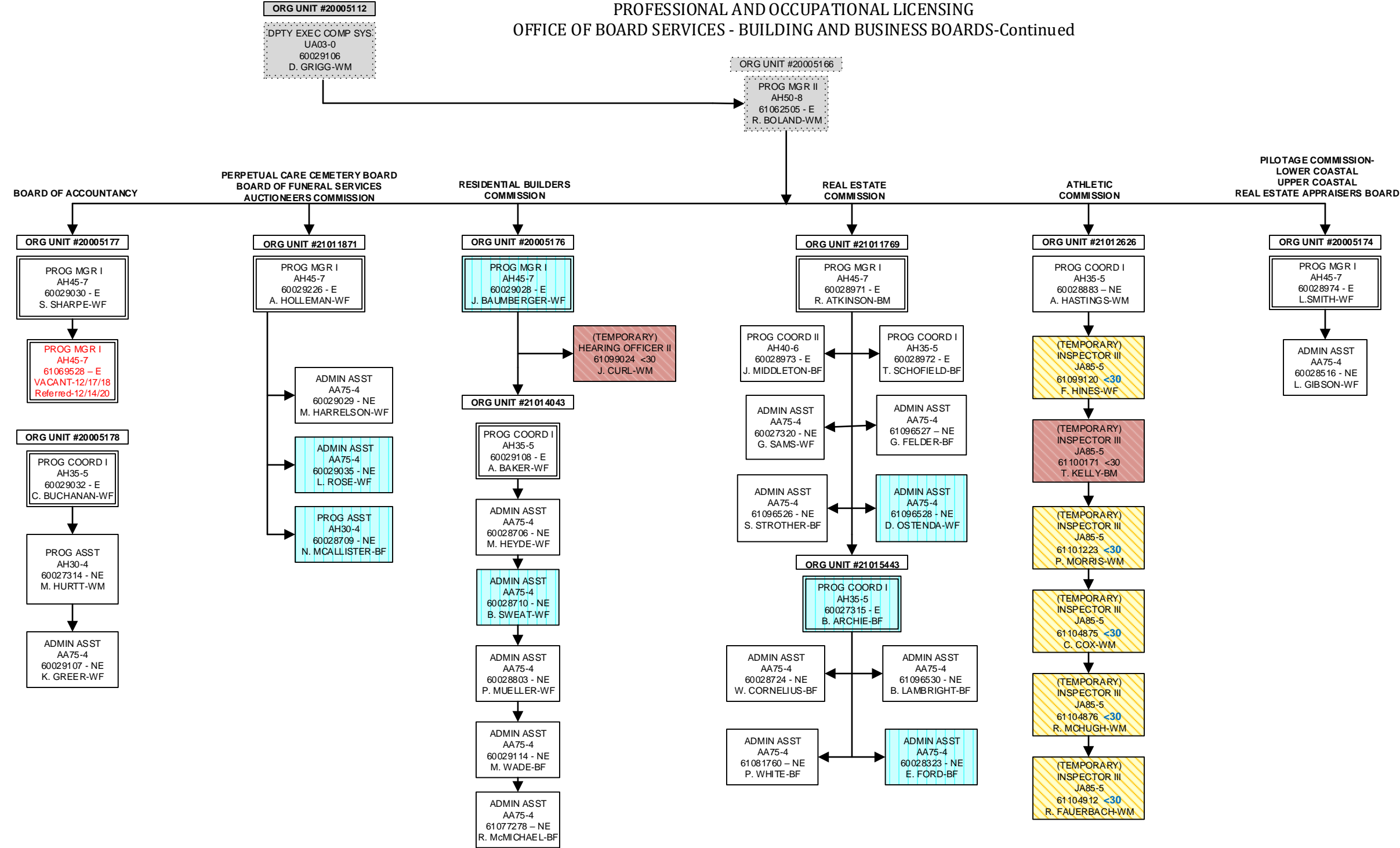

OFFICE OF BOARD SERVICES  
HEALTH AND MEDICALLY RELATED BOARDS

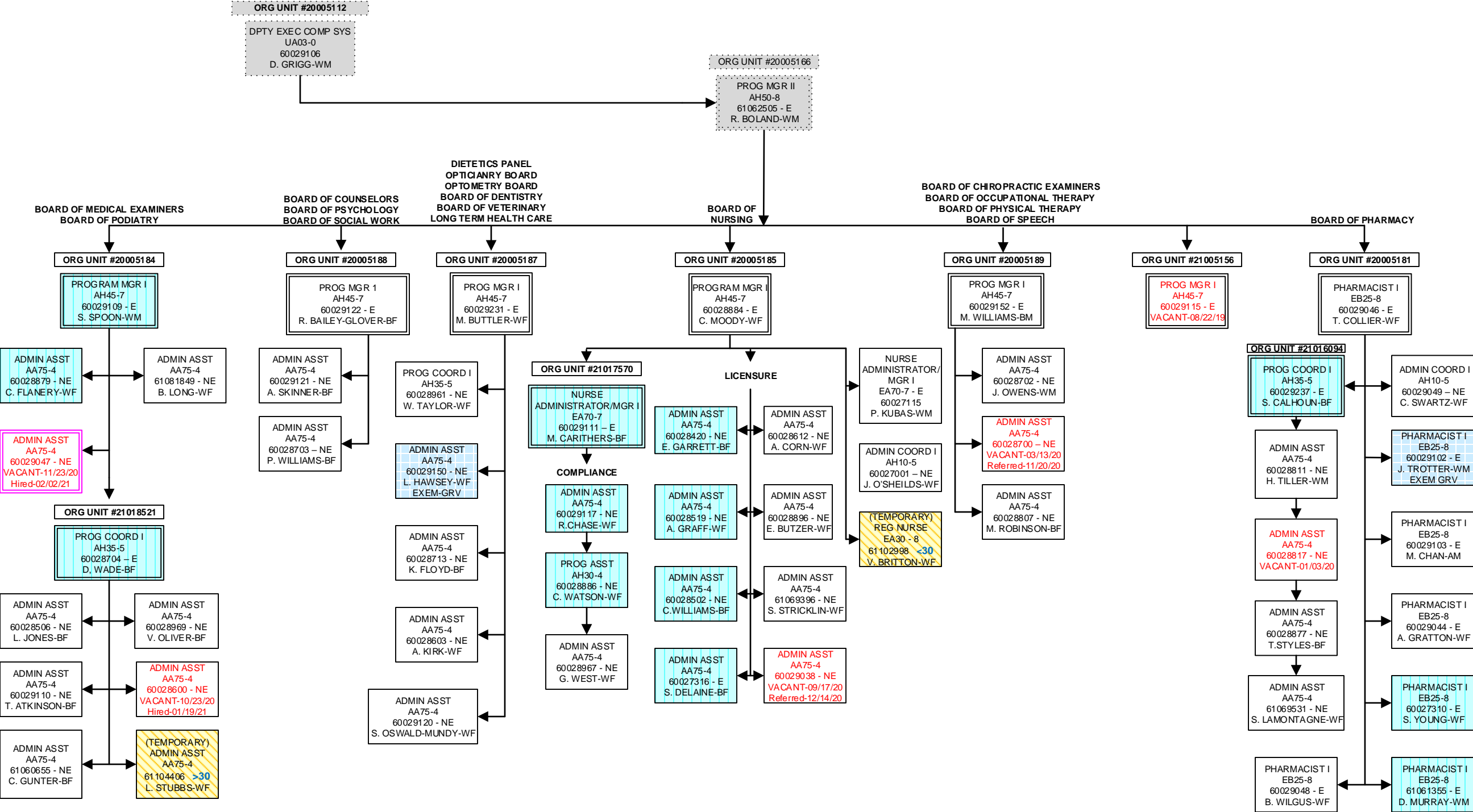

OFFICE OF INVESTIGATIONS AND ENFORCEMENT

