



State of South Carolina Office of the Governor

NIKKI R. HALEY
GOVERNOR

1205 PENDLETON STREET
COLUMBIA 29201

January 5, 2012

Mr. Jim Davenport
Associated Press
1311 Marion Street
Columbia, South Carolina 29201

Dear Jim:

We have received payment for additional records related to your Freedom of Information Act request for "all files, records and documents in your possession or control that refer, relate to, or concern the engagement, employment, communications and contracts of Geof Sandifer at the South Carolina Governor's Mansion."

The records enclosed include attachments to emails located and referenced in the spreadsheet you provided our office and insurance and licensing records for Mr. Sandifer. The following exemption applies to the responsive public records: S.C. Code Section 30-4-40(a)(2) (information of a personal nature where the public disclosure thereof would constitute unreasonable invasion of personal privacy). As you will see, this exemption applies to various information in documents, including information related to daily routine calendars for the Haley children which are provided to you as part of the attachments.

Please be advised that our office is reviewing "sentbox" communications for Mr. Sandifer and will provide them when our review is complete.

Sincerely,

A handwritten signature in cursive script, appearing to read "Swati".

Swati S. Patel
Chief Legal Counsel

Enclosures

INVOICE

DATE:
January 31st, 2011

For:
SC Inaugural Brunch
Governor's Mansion
January 13th, 2011

Make all checks payable to **SOUTH CAROLINA GOVERNOR'S MANSION**
If you have any questions concerning this invoice, please contact Emily Brandenburg.

THANK YOU!

**SOUTH CAROLINA
GOVERNOR'S MANSION**

800 Richland Street
Columbia, SC 29201

Mansion Event Plan

event	NH Staff Breakfast
event date	Tuesday, February 1 st , 2011
event time	9:00 a.m.
mansion contact/billing	Emily
event location	Mansion (Formal Dining Room)
rain location	n/a
event set up	<ul style="list-style-type: none">- Breakfast set up for 12 people- Buffet set up either in the formal dining room or in the hallway- Coat rack possibly
menu cards, etc.	EB will do- Geoff can you please send items that need menu card
event flowers & time	EB will do
music	
number expected	12
kitchen & menu	Geoff will send when he is able
spirits & wine	No
vip guests	
event attire	
special instructions	

Governor Nikki R. Haley's Staff Listing				
Title	First Name	Last Name	Email	Direct
Senior Policy Advisor	Josh	Baker	joshbaker@gov.sc.gov	803.734.5153
Administrative Assistant	Eileen	Fogle	eileenfogle@gov.sc.gov	803.734.2100
Press Secretary	Rob	Godfrey	robgodfrey@gov.sc.gov	803.734.5129
Cabinet Liaison	Taylor	Hall	taylorhall@gov.sc.gov	803.734.5072
Deputy Chief of Staff for Operations	Katherine	Haltiwanger	katherinehaltiwanger@gov.sc.gov	803.734.5150
Scheduler	Leigh	LeMoine	leighlemoine@gov.sc.gov	803.734.5151
Chief Legal Counsel	Swati	Patel	swatipatel@gov.sc.gov	803.734.5095
Chief of Staff	Tim	Pearson	timpearson@gov.sc.gov	803.734.5068
Deputy Chief of Staff for Policy, Budget, & Cabinet Affairs	Ted	Pitts	tedpitts@gov.sc.gov	803.734.5117
Travel Aide	Blanche	Price	blancheprice@gov.sc.gov	803.734.5152
Special Assistant to the Chief of Staff	Rebecca	Schimsa	rebeccaschimsa@gov.sc.gov	803.734.5068
Director of Budget & Policy	Jamie	Shuster	jamieshuster@gov.sc.gov	803.734.5118
Special Assistant to the Governor	Christian	Soura	christiansoura@gov.sc.gov	803.734.5121
Press Assistant	Jeff	Taillon	jefftaillon@gov.sc.gov	803.734.5129
Legislative Liaison	Katherine	Veldran	katherineveldran@gov.sc.gov	803.734.5124
Director of Boards & Commissions	Madison	Walker	madisonwalker@gov.sc.gov	803.734.5086
Deputy Chief of Staff for Legislative Affairs & Communications	Trey	Walker	treywalker@gov.sc.gov	803.734.5128
Mailing Address: 1205 Pendleton Street, Columbia, SC 29201				
Main Number: 803.734.2100				
Fax Number: 803.734.5167				

**SOUTH CAROLINA
GOVERNOR'S MANSION**

800 Richland Street
Columbia, SC 29201

Mansion Event Plan

event	Cabinet Dinner
event date	Thursday, January 27, 2011
event time	7 p.m.
mansion contact/billing	Emily
event location	Mansion
rain location	
event set up	<ul style="list-style-type: none">-Seated dinner for approx. 40 people-Set up rounds-Cocktails from 7 p.m. to 7:30 p.m. (possibly pass 2 food items during this time)-Three course meal (already spoke with Geoff)-EB checked weather- not too cold, so no coat racks- staffer may be needed to stand next to EB to take any guest's coat and hang in closet
menu cards, etc.	EB will do menu cards and possible place cards
event flowers & time	EB will take care of
music	
number expected	Approx. 40
kitchen & menu	Attached
spirits & wine	<p>Possibly set up bar, if not, have staff take drink orders</p> <ul style="list-style-type: none">-Cocktails from 7 p.m. to 7:30 p.m.
vip guests	This is a dinner for her cabinet heads
event attire	Business
special instructions	

EVENT ORDER FORM

EVENT DATE: 1/27/11

DAY: Thursday

TIME: 7pm

EVENT: Cabinet Dinner

LOCATION: Mansion

CONTACT: CG

PHONE #: 803.737.6574 **VIP:** NH

NUMBER EXPECTED: 40

BOOKED BY: EC

“Complexity of Simplification”

Cream of Mushroom Soup

A velouté of wild mushroom with a touch of crème fraîche

Steak and Potatoes

Charred filet mignon with a port burre rouge

Trio of whipped potatoes- Yukon, purple and sweet

Baby carrot and asparagus

Chocolate

A pyramid of dark chocolate ganache and chocolate mousse

With berries and fresh cream

SET UP REQUIREMENTS:

Salad Plate

Dinner Plate

Fork, Knife, Spoon

Napkin

Publix.

GOVERNOR'S MANSION & GROUNDS
ATTN BRENDA DAY
800 RICHLAND STREET
COLUMBIA SC 29201

Publix Business Account Statement

Date 02/01/2011

Customer Number [REDACTED]

Terms Due Upon Receipt

Telephone 1-877-333-7585

Fax (863)284-3352

Remit your payment to:

Publix Super Markets, Inc.

P.O. Box 32009

Lakeland, Florida 33802-2009

Open item list as of 01/29/2011

Document #	Charge Date	Store #	Reference #	Cardholder #/Name	Amount
2101763056	09/21/2010		8296		13.59-
	CK8296: 022957-004 already paid. JP				
2101	21/2010		8296		12.56-
	CK8296: 020976-003 already paid. JP				
1804199497	11/19/2010	1095	526370-003	02/CHRIS CROFT	11.98
1804271568	12/22/2010	1095	071914-003	00/GEOFF SANDIFER	9.47
1804302779	01/05/2011	1095	074199-003	00/GEOFF SANDIFER	21.90
1804300245	01/07/2011	1095	045191-003	01/CHAMBERLIN BRANCH	48.29
1600296246	01/11/2011	1095	037610-003	00/GEOFF SANDIFER	61.64-
1804314807	01/17/2011	1095	058525-003	00/GEOFF SANDIFER	69.66
1804316226	01/18/2011	1095	025565-003	00/GEOFF SANDIFER	30.11
1804316351	01/18/2011	1095	038584-003	00/GEOFF SANDIFER	154.23
1804321258	01/19/2011	1095	025805-003	00/GEOFF SANDIFER	126.58
1804322046	01/19/2011	1095	076956-003	00/GEOFF SANDIFER	26.12
1804329452	01/20/2011	1095	061269-003	00/GEOFF SANDIFER	104.92
1804329454	01/20/2011	1095	061383-003	00/GEOFF SANDIFER	56.58
1804329679	01/20/2011	1095	077082-004	00/GEOFF SANDIFER	131.73
1804329753	01/20/2011	1095	083153-003	00/GEOFF SANDIFER	20.59
1804330686	01/21/2011	1095	039390-003	00/GEOFF SANDIFER	148.12
1804331269	01/21/2011	1095	083688-003	00/GEOFF SANDIFER	8.46
1804332785	01/23/2011	1095	061882-003	00/GEOFF SANDIFER	170.47
1804336822	01/25/2011	1095	026857-003	00/GEOFF SANDIFER	129.74
1804338657	01/26/2011	1095	049786-003	01/CHAMBERLIN BRANCH	32.45
1804338866	01/26/2011	1095	062477-003	00/GEOFF SANDIFER	134.37

Please return statement with payment indicating the 10-digit document number(s) you are paying.

GOVERNOR'S MANSION & GROUNDS
ATTN BRENDA DAY
800 RICHLAND STREET
COLUMBIA SC 29201

Date
02/01/2011

Page
2

Document #	Charge Date	Store #	Reference #	Cardholder #/Name	Amount
2101860252	01/26/2011		8371		61.64
2101860252	01/26/2011		8371		21.90-
1804340464	01/27/2011	1095	062723-003	00/GEOFF SANDIFER	55.96
1804341785	01/28/2011	1095	040192-003	00/GEOFF SANDIFER	61.01
Balance Due:					1,504.69

Please return statement with payment indicating the 10-digit document number(s) you are paying.

**Governors Mansion
Product Donations
January 31, 2011**

<u>Date</u>	<u>Item</u>	<u>Description</u>	<u>BPC</u>	<u>Quantity</u>		<u>Mvg Avg</u>	<u>Extended</u>
				<u>Cases</u>	<u>Bottles</u>		
1/31/2011	9023315	Riedel Rest Beer		2		\$ 52.48	\$ 104.96
1/31/2011	9023276	Riedel Rest Decanter		1		\$ 50.37	\$ 50.37
1/31/2011	9023301	Riedel O Cab Merlot Glass		5		\$ 55.00	\$ 275.00
TOTAL GLASSWARE							\$ 430.33
1/31/2011	9001492	Bennett Cab	12		3	\$ 168.88	\$ 42.22
1/31/2011	9075161	Clos Du Val Cab Sauv SLD	6	3		\$ 214.20	\$ 642.60
1/31/2011	9095681	Honig Cab Sauv Bartolucci	6	3		\$ 231.23	\$ 693.69
1/31/2011	9077723	Ramey Cab Sauv Larkmead	6		3	\$ 205.90	\$ 102.95
1/31/2011	9095750	Silverado Cab Sauv Solo SLD	6		3	\$ 271.65	\$ 135.83
1/31/2011	1223056	Gallo of Sonoma Cab Sauv Barrelli	12	1	4	\$ 213.23	\$ 284.31
1/31/2011	9001330	BV Signet Cab Sauv	12	2		\$ 93.07	\$ 186.14
1/31/2011	9014370	Provenance Cab Sauv Rutherford	12	1		\$ 239.89	\$ 239.89
1/31/2011	2261147	Warres Port Tawny	12		3	\$ 336.33	\$ 84.08
1/31/2011	9093582	Quinta Noval Port 07	12		3	\$ 551.83	\$ 137.96
TOTAL WINE							\$ 2,549.66
1/31/2011	23432	Gentleman Jack	12	1		\$ 254.99	\$ 254.99
	9086766	Jack Daniels Single Barrel	6	1		\$ 192.36	\$ 192.36
	22137	Jack Daniels Black	12	1		\$ 207.14	\$ 207.14
TOTAL SPIRITS							\$ 654.49
GRAND TOTAL							\$ 3,634.48

Mansion Employees Pers#:

Badillo, Jennifer	[REDACTED]
Brown, Hunter	[REDACTED]
Bunch, Nancy	[REDACTED]
Burgess, Catherine	[REDACTED]
Butler, Fiona	[REDACTED]
Castillo, Blanca	[REDACTED]
Croft, Chris	[REDACTED]
Dooley, Emma	[REDACTED]
Flowers, Tricia	[REDACTED]
Johnson, Sara	[REDACTED]
Jones, Jessica	[REDACTED]
Kirby-Croft, Farrah	[REDACTED]
Mayo, Tiniki	[REDACTED]
Moses, Madison	[REDACTED]
Page, Michelle	[REDACTED]
Parent, Laura	[REDACTED]
Pennas, April	[REDACTED]
Rhoney, Brandon	[REDACTED]
Riley, Alex	[REDACTED]
Weaver, Morgan	[REDACTED]
Wescott, Kristin	[REDACTED]

	Sunday (16)	Monday (17)	Tuesday (18)
Breakfast			[REDACTED]
Lunch		[REDACTED]	[REDACTED]
Dinner			Pre- State of the State Rec. -Seated Dinner - 11 People will be eating - Cocktails at 6 p.m. -Dinner to start at 6:30 p.m. [REDACTED]
Overnights			[REDACTED]

[REDACTED]

Wed. (19)	Thursday (20)	Friday (21)	Saturday (22)
[REDACTED]	[REDACTED]	[REDACTED]	[REDACTED]
[REDACTED]	[REDACTED]	[REDACTED]	[REDACTED]
State of the State Reception -Heavy Hor'Dourves and Cocktails - Should be ready by 8:30, guests will arrive between 8:45 p.m. and 9 p.m	[REDACTED]	[REDACTED]	[REDACTED]
[REDACTED]		[REDACTED]	[REDACTED]

[REDACTED]

[REDACTED]

From: ARCustomerService@publix.com
Sent: Monday, February 21, 2011 4:39 PM
To: bday@oepp.sc.gov
Subject: Publix Monthly Statement
Attachments: Publix Monthly Statement for Customer [REDACTED].PDF

Attached is your monthly statement for your Publix account. Remit payment to PO Box 32009
Lakeland, FL 33802-0409.

Please be sure to include each of the 10 digit document numbers you are paying, as this will
help expedite your check being applied.

Publix.

GOVERNOR'S MANSION & GROUNDS
ATTN BRENDA DAY
800 RICHLAND STREET
COLUMBIA SC 29201

Publix Business Account Statement

Date 02/21/2011

Customer Number [REDACTED]

Terms Due Upon Receipt

Telephone 1-877-333-7585

Fax (863) 284-3352

Remit your payment to:

Publix Super Markets, Inc.

P.O. Box 32009

Lakeland, Florida 33802-2009

Open item list as of 02/19/2011

Document #	Charge Date	Store #	Reference #	Cardholder #/Name	Amount
1804364760	02/05/2011	1095	042161-003	00/GEOFF SANDIFER	77.55
1804371577	02/09/2011	1095	043180-003	00/GEOFF SANDIFER	72.68
1804374300	02/10/2011	1095	065874-005	00/GEOFF SANDIFER	209.69
1804375681	02/11/2011	1095	055976-003	00/GEOFF SANDIFER	68.16
1804376061	02/11/2011	1095	080409-003	00/GEOFF SANDIFER	6.99
1804376794	02/12/2011	1095	056282-003	00/GEOFF SANDIFER	32.45
1804377819	02/13/2011	1095	081179-003	00/GEOFF SANDIFER	115.35
1804378968	02/14/2011	1095	020203-003	00/GEOFF SANDIFER	128.80
1804382347	02/15/2011	1095	067287-003	00/GEOFF SANDIFER	13.60
2101877339	02/15/2011		8386		21.45-
ck8386 ref#'s 071914-003 & 526370-003 prev pd 2/8					
1804388710	02/16/2011	1095	057829-003	00/GEOFF SANDIFER	94.80
2101875984	02/16/2011		8391		77.55-
1804390264	02/17/2011	1095	068102-003	00/GEOFF SANDIFER	140.69
1804391871	02/18/2011	1095	072923-003	00/GEOFF SANDIFER	28.18

Balance Due:

889.94

Please return statement with payment indicating the 10-digit document number(s) you are paying.

[REDACTED]

From: gdsandifer@[REDACTED]
Sent: Tuesday, March 22, 2011 10:45 PM
To: Sandifer, Geoffrey
Subject: Fwd: rent receipt
Attachments: Storage_2000_-_Cayce_Receipt_20110322(3).Rtf

-----Original Message-----

From: Storage-2000 - Cayce <cayce@storage-2000.com>
To: gdsandifer <gdsandifer@aol.com>
Sent: Tue, Mar 22, 2011 12:20 pm
Subject: rent receipt

Storage 2000 - Cayce
540 Knox Abbott Drive
Cayce, SC 29033

803-791-1799

Payment Receipt

Tenant Geoffrey Sandifer
Company
Address 2111 Marion St
City, State, Zip Columbia SC 29201

Date Printed March 22, 2011
Payment Date March 05, 2011 11:44 AM
Unit 00909
Available Credit 0.00
Current Balance 0.00
Paid Thru April 04, 2011
Receipt Number 20636 By EG

Date	Unit	Description	Charge	Discount	Tax	Total	Payment	Method
03/05/11	00909	Administrative Fee	20.00	20.00	0.00	0.00	0.00	Discount
03/05/11	00909	Rent 3/5-4/4	74.00	0.00	0.00	74.00	74.00	Visa
		Taxes					0.00	
		Payment (less tax)					74.00	
		Payment Subtotal					74.00	
		Credits Applied					0.00	
		Refunds Applied					0.00	
		Total Applied to Account					74.00	
		Current Account Balance				0.00		
		Paid By				VISA		
		Paid Thru Date				April 04, 2011		

Transaction Type Sale
Authorization 030000
Reference 106416203360

I agree to pay the above amount according to the card issuer statement.

x _____

[REDACTED]

From: ARCustomerService@publix.com
Sent: Tuesday, March 15, 2011 12:42 PM
To: bday@oepp.sc.gov
Subject: Publix Monthly Statement
Attachments: Publix Monthly Statement for Customer [REDACTED].PDF

Attached is your monthly statement for your Publix account. Remit payment to PO Box 32009
Lakeland, FL 33802-0409.

Please be sure to include each of the 10 digit document numbers you are paying, as this will
help expedite your check being applied.

Publix.

GOVERNOR'S MANSION & GROUNDS
ATTN BRENDA DAY
800 RICHLAND STREET
COLUMBIA SC 29201

Publix Business Account Statement

Date 03/15/2011

Customer Number [REDACTED]

Terms Due Upon Receipt

Telephone 1-877-333-7585

Fax (863) 284-3352

Remit your payment to:

Publix Super Markets, Inc.
P.O. Box 32009
Lakeland, Florida 33802-2009

Open item list as of 03/12/2011

Document #	Charge Date	Store #	Reference #	Cardholder #/Name	Amount
1804376061	02/11/2011	1095	080409-003	00/GEOFF SANDIFER	6.99
2101877339	02/15/2011		8386		21.45-
ck8386 ref#'s 071914-003 & 526370-003 prev pd 2/8					
1804388710	02/16/2011	1095	057829-003	00/GEOFF SANDIFER	94.80
1804400966	02/24/2011	1095	021940-003	00/GEOFF SANDIFER	27.64
1804403535	02/25/2011	1095	050623-003	00/GEOFF SANDIFER	115.53
1804403793	02/25/2011	1095	069140-003	00/GEOFF SANDIFER	5.14
1804404898	02/26/2011	1095	074807-003	00/GEOFF SANDIFER	33.99
1804405621	02/27/2011	1095	069633-003	00/GEOFF SANDIFER	23.55
1804410603	02/28/2011	1095	038082-003	00/GEOFF SANDIFER	119.54
1804414537	03/01/2011	1095	051859-003	00/GEOFF SANDIFER	63.18
1804420417	03/03/2011	1095	087266-003	00/GEOFF SANDIFER	36.97
1804421470	03/04/2011	1095	052703-003	00/GEOFF SANDIFER	108.35
1804424382	03/06/2011	1095	049270-003	00/GEOFF SANDIFER	83.78
1804428605	03/08/2011	1095	060331-003	00/GEOFF SANDIFER	156.62
1804429858	03/09/2011	1095	014770-003	01/CHAMBERLIN BRANCH	42.92
2101892045	03/09/2011		8398		6.90-
2101892045	03/09/2011		8398		94.80-
2101892045	03/09/2011		8398		71.91
1804433352	03/11/2011	1095	061291-003	00/GEOFF SANDIFER	223.86

Balance Due:

1,091.62

Please return statement with payment indicating the 10-digit document number(s) you are paying.

2011 Events

Date	Event	Time needed
03-18-11	fundraiser at 701 Whaley 7:00-10:00	5:00
03-26-11	reception for 100 state museum 7:00-11:00	4:00
03-30-11	party at Greg park for 150 7:00-9:30	5:00
04-02-11	wedding for 125 Ashland UMC Irmo Wedding at 11:00 am	9:00 AM
04-16-11*	wedding in Ridgeway For 400 6:00-9:30	1:00-2:00
04-29-11	rehearsal dinner for 75 at State Museum	4:30
04-30-11*	wedding at State Museum for 350 7:00-12:00	3:30
05-14-11*	wedding at City Art for 225 7:30-10:30	4:00
05-21-11*	Wedding in Winnsboro 7:00-10:00 for 300	3:30
06-04-11*	wedding at Pine Island for 250 5:00-8:30	2:00
06-11-11*	wedding at State Museum for 250 (7:30-11:30)	4:00
06-17-11	Rehearsal dinner at state museum for 75 6:30-9:30	5:00
06-18-11*	wedding at state Museum for 200	3:00

Working

Kim (5:00), Rich, Lorraine

Rich, Lorraine, Debbie

Regina, Kim, Lorraine

Kim, Jan, Evelyn, Lorraine, Debbie

Kim, Jan, Evelyn, Ann Lauren, Rich, Regina, Melanie, Debbie

Kim, Ann Lauren, Rich, Lorraine

Kim, Jan, Evelyn, Rich, Ann Lauren, Regina, Melanie, Lorraine,
Debbie (5:00)

Kim, Jan, Evelyn, Rich, Regina, Lorraine

Evelyn, Jan, Rich, Kim, Melanie (3:00), Lorraine, Debbie (4:00)

Kim, Evelyn, Rich, Melanie (3:00), Lorraine, Regina, Debbie (3:00)

Jan, Evelyn, Rich, Melanie, Debbie

Evelyn, Anne Lauren, Rich, Lorraine

Evelyn, Rich, Anne Lauren, Regina, Debbie, Lorraine

6:30-10:30

06-19-11	Wachovia Scholars at USC Breakfast Lunch		Freda Rich
06-20-24-11	Wachovia Scholars At USC Breakfast & lunch		Rich, Freda
07-30-11*	Wedding 701 Whaley for 200 4:45-9:00	2:00	Regina, Debbie, Jan, Regina, Lorraine,
08-07-11*	Reception @ Saluda Shoals for 150 7:00-10:00	4:00	Debbie, Lorraine
08-27-11*	701 Whaley reception 7:00-10:00 for 350	4:00	Melanie (5:00), Debbie (5:00), Lorraine
09-10-11*	Wedding 701 Whaley for 225 7:00-11:00	4:00	Evelyn, Jan, Debbie (5:00), Lorraine

GEOFF SANDIFER SC GOVERNERS MANSION 800 RICHLAND ST COLUMBIA SC 29201 	Service Date: 04/13/2011 Time - IN: 9:31 am Time - OUT: 10:44 am	Ecolab Rep: AMY J MUELLER Ecolab Mgr: ROY D MILES
	Location: Laundry Routine Preventive Maintenance	
	Valued Customer Since Aug-2000	

Service Detail Report

ECOLAB

1-800-35-CLEAN
Laundry

↺ = Repetitive Issue

Unimac 30# Inspection		
*Results		
* Results Rating	Bedspread/Blankets	Good
	Sheets/Pillowcases	Good
	Towels	Good
*Machine		
* Load Counts	Total	
Count	100 loads	
Time Period	April 13	
Laundry Machine	Checked - OK	
*Dispensing		
* Dispenser/Equipment Lines	Checked - OK	
Laundry Machine	Checked - OK	
*Readings		
* Linen pH	7	
* Wash Temp	125 deg. F	
* Water Hardness	2 gpg	
Product		
Bleach	Checked - OK	
Detergent	Checked - OK	
Softener	Checked - OK	

Ecolab -- Cleaner. Safer. Healthier.

CODE	NAME	INV	QTY

No Charge for Service

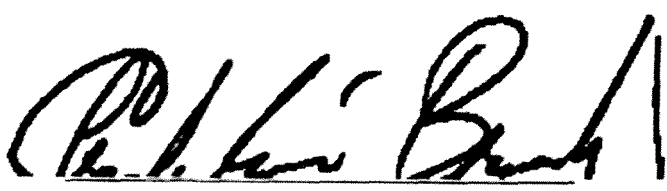
CUSTOMER REVIEW  Customer Acknowledgement

SYSCO Account Statement

Customer No:	XXXXXXXXXX	Customer Name:	S.C. GOVERNOR'S MANSION
OPCO No:	137	OPCO Name:	SYSCO Food Services of Columbia
City:	Columbia	Address1:	131 Sysco Court
State:	SC	Zip Code:	29209
Credit Terms:	CURRENT MO,DUE 10TH OF NEXT MO		

Due Date	Invoice_ID	Type	Invoice Date	Sequence#	Orig. Balance	Open Balance	PO#
4/10/11	103311349	INV	3/31/11	1	\$696.16	\$696.16	

Download Payments

pymt Date	Check#	Payment Amount	Recipt_ref #	Applied Cash Amt	Unapplied Cash Amt	Discount Taken Amt	Batch #	Proc Cur	Date Closed	Acct.year /Period	Status
4/11/11	0000000090	\$193.36	*	\$193.36	\$0.00	\$0.00	130732	USD	Apr 11 2011	2011 / 10	

Summary

Open Item Balance:	696.16
Cash On Account	0
AR Balance	696.16
Past Due:	696.16
Disputed Items:	0
Credit Memos:	0
Collect This Amount:	696.16
Current:	0.00
1 to 7:	696.16
Over 7:	0.00
Over 14:	0.00
Over 21:	0.00
Over 28:	0.00
Over 35:	0.00
Aged Total:	696.16

Temp Name	Position	Payroll Start Date	Hourly Wage	Cleared to Work	Phone Number
Amick, Bailey	Steward	5/2/2011	\$8.50	Yes	
Badillo, Jennifer	Server	11/2/2009	\$12	Yes	
Brasington, Corinne	Steward	5/2/2011	\$10	Yes	
Brown, Hunter	Steward	5/17/2010	\$10	Yes	Not cleared
Bunch, Nancy	Curator/Tour Dir	1/4/1999	\$12	Yes	
Burgess, Steven	Steward	5/7/2010	\$10	Yes	
Butler, Fiona	Steward	9/17/2010	\$10	Yes	
Clark, Mary Shadler	Steward	5/2/2011	\$8	Yes	
Covington, Fiona	Server/Bar	12/17/2009	\$11	Yes	
Curtis, David	Server	2/2/2011	\$10	Yes	Let go- 5/25/11
Dempsey, Elizabeth	Steward	8/17/2010	\$10	Yes	
Dillard, Logan	Intern	2/2/2011	\$8	Yes	
DiPaulo, Anthony	Server/Bar	5/2/2011	\$10	Yes	
Dooley, Emma	Steward	2/2/2010	\$10	Yes	
Douglas, Charles	Steward	1/4/2011	\$10	Yes	
Douglas, Patrick	Steward	1/4/2011	\$10	Yes	
Ellsworth, Corey	Sous Chef	2/2/2011	\$15	Yes	
Flowers, Tricia	Server	9/17/2009	\$10	Yes	
Gainey, Brittany		6/2/2011	\$10	Yes	
Glover, Andrea	Dishwasher	5/2/2011	\$10	Yes	Let go- 5/25/11
Hampton, Muriel	Server	3/17/2011	\$10	Yes	Let go- 5/25/11
Johnson, Sara	Steward	5/17/2010	\$10	Yes	
Jones, Jessica	Steward	11/17/2010	\$10	Yes	Let go- 5/25/11
Lassen, Drayton	Steward	3/2/2011	\$8.50	Yes	
Mackey, Shanice		5/2/2011	\$8.50	Yes	Let go- 5/25/11
Mayo, Tiniki	Steward	9/17/2010	\$10	Yes	Let go- 4/19/11
Miller, Cody	Steward	8/2/2010	\$10	Yes	Let go- 5/25/11
Moody, Marilyn	Steward	2/2/2011	\$10	Yes	
Murray, Samuel	Kitchen	4/17/2011	\$10	Yes	
Moses, Madison	Steward	5/17/2010	\$10	Yes	
Page, Christi	Steward	2/2/2011	\$10	Yes	
Page, Madison	Steward	7/2/2010	\$10	Yes	
Pugh, Gregory	Steward	5/2/2010	\$15	Yes	
Rhoney, Charles	Steward	6/17/2009	\$11	Yes	
Riley, Kiera (Alex)	Steward	5/17/2009	\$10	Yes	
Standiford, Sierra	Steward	3/17/2011	\$10	Yes	
Slocum, Brooke	Steward	7/2/2010	\$10	Yes	
Weaver, Lindsey (Morgan)	Steward	10/18/2010	\$10	Yes	
Williams, Chesnee	Steward	6/2/2011	\$8.50	Yes	
Motts, Austin	Temp-Kitchen		\$8.50	No	Did not clear

Last Updated: 5/25/11

**SOUTH CAROLINA
GOVERNOR'S MANSION**

800 Richland Street
Columbia, SC 29201

Mansion Event Plan

event	Poolside Reception
event date	May 19 and May 26
event time	6:30 p.m. – 8 p.m.
mansion contact/billing	EB
event location	Outside courtyard and pool deck
rain location	Inside the Governor's Mansion
event set up	<p>Bar to be set up on the side in the courtyard and under the arbor by the pool</p> <p>Food to be set up in circular area to the far right in the courtyard</p> <p>6 ft table for dessert to the immediate right of the stairs leading to the outside courtyard</p> <p>Non-alcoholic drink station set up in front of fountain</p> <p>5 CT to be place around the pool deck</p> <p>3 48" rounds to be set up in the entrance courtyard</p> <p>2 additional 48" rounds to be set up in front of pool house</p> <p>40 gold chivari chairs to go around round tables</p>
menu cards, etc.	EB will do placecards
event flowers & time	Reusing flowers from PC Luncheon
music	John Mayer Playlist
number expected	Approx. 250
kitchen & menu	MC/MH approved menu
spirits & wine	2 bars to be set up, self-served non-alcoholic drink station
vip guests	NH/MH
event attire	Casual
special instructions	<ul style="list-style-type: none"> - Entrances both at Lincoln gate and Gadsden Gate - Emily to provide security with guest lists - Staffers will rotate at the guard gates to help with guest lists - Greeters to stand at the gate directing people to the courtyard (trying to avoid entrance into the Mansion) - **** MAKE SURE BATHROOMS ARE STOCKED AND READY ☺

**SOUTH CAROLINA
GOVERNOR'S MANSION**

800 Richland Street
Columbia, SC 29201

Mansion Event Plan

event	Palmetto Cabinet Luncheon
event date	May 18 th , 2011
event time	Social at 11:30 a.m. and Luncheon at noon
mansion contact/billing	EB
event location	Governor's Mansion Social in the side courtyard Luncheon in the hallway of governor's/PDR
rain location	Cocktails inside in the Large Drawing Room
event set up	Bar set up in the courtyard to provide lemon water, sweet tea, and white wine 5 CT to be set up in the courtyard as well 7 rounds to sit (63 people) -Social at 11:30 a.m. -Seating for the first course to come out at noon -12:30: speaker to talk about Mrs. Helen Harvey during dessert -After dessert move to the library to do the presentation of painting
menu cards, etc.	EB will do menu cards, no placecards
event flowers & time	Caroline Matthews will come Wednesday morning to do floral arrangements
music	During social, Borecaili playlist. Turn off during presentation at noon- back on for luncheon after.
number expected	63
kitchen & menu	Amy Wright approved menu- have first course ready by noon
spirits & wine	White wine during social, water and sweet tea (have unsweet tea prepared)
vip guests	
event attire	Business
special instructions	<ul style="list-style-type: none"> - Meters bagged on Lincoln and Gadsden Street - Podium and Mic to be set up at the end of entrance hall leading to the hallway of governor's - Gold easel to be set up in the library

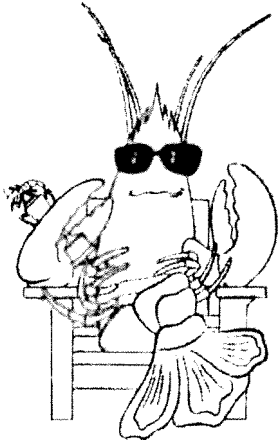

2011 LOBSTER RACE

**Friday, May 6
6:00 PM - 11:00 PM
Downtown Festival Site
Newberry Street
Aiken, South Carolina**

Thank you for choosing to be a part of Aiken's biggest annual reunion during the 27th running of the Lobster Race. Proceeds from the Lobster Race are donated to programs for the mentally and physically challenged in Aiken County.

It is that time of year again- time for the 27th Annual Lobster Race! We are gearing up for a great event again this year. The headlining band is the Robert Lee Smith and the Original Tams and 12 other local bands will be scheduled to play around the festival area downtown. The lobster stage will feature a DJ and an expanded Community Stage for local performers as well as the Lobster racing track.

The Festival site will be ready to receive vendors at 12 noon on Friday, May 6. When you get to Newberry Street please call Todd Stilp at 599-2803 to get your location to set up your vendor site. You should bring a 100 ft. extension cord to get electric connection. Please plan to be set up and ready to receive customers by 5 pm. You should also plan to have lighting for your space if you deem it necessary.

The gates will open at 5:30 PM and the races will begin around 7:00 PM. There will be an insert in the Aiken Standard on Wednesday, May 4 featuring all of the heats so you may plan your evening and be available to race your lobster.

Thank you for your participation in the Lobster Race.
Sincerely,

Robin McCarthy
Lobster Race Committee Member

EVENT FORM

DATE: June 18, 2011

RENTED: Lace House and Gardens

EVENT: Carolyn Palfrey Ceremony and Reception

CONTACT: Carolyn Palfrey (carolynpalfrey@ [REDACTED]) 850 [REDACTED]

DETAILS:

*VENDORS INCLUDE:

Caterer: Food for Thought Catering (Geoff Sandifer) 803.767.2153

Cake: Parkland Cakes (791.4682)

Florist: Libby Munn Flowers (803.254.2676)

Rentals: PPR

Music: Total Package Band (Debra- [REDACTED])

Photographer: All Dressed Up Photography (Brantley Freeman- 803 [REDACTED])

*Walk-through gates need to be unlocked and opened.

*Geoff is doing the catering- Chamb is doing the bartending: handle set up as they discussed with Carolyn

*They are using all 10 tables and 60 chairs.

*Driveway gate behind house should be unlocked.

*Mall fountain should be on.

*Extension cords should be run to the Memorial Garden for band power

*Ceremony is in the Memorial Garden

*****Rain back up is in a chapel off site (Hammond School) – Carolyn will notify Chamberlain and Geoff if she changes site. She is not making that decision until Saturday morning.**

DATE

Thursday, June 16, 2011

PPR to set up tents in the afternoon

Friday, June 17, 2011

PPR to set up chairs in the Memorial Garden

4:30 pm – 6 pm: Rehearsal in the Memorial Garden

Saturday, June 18, 2011

9:00 a.m. / 10:00 a.m. – Libby Munn to arrive to set up floral decorations

Parkland cake to deliver around 2 p.m.

EVENT FORM

3 p.m. Band will arrive for set up

- Nine piece band to be set up in the LH gravel area

3 p.m. - Bride/Groom and parties arrive for pictures (in the event of rain, they will not come to the house until reception)

4 p.m. - Photographer arrives

6 p.m. - Ceremony begins

11 p.m. - Guests depart

Important Numbers:

Chamberlain Branch 803.920.3948

Geoff Sandifer: 803.767.2153

Security: 803.737.3000



From: Brenda Day [bday@oepp.sc.gov]
Sent: Tuesday, June 07, 2011 11:53 AM
To: Geoffrey Sandifer; Brandenburg, Emily; Sandra Edmond
Subject: Fwd: Publix Monthly Statement
Attachments: Publix Monthly Statement

Publix.

GOVERNOR'S MANSION & GROUNDS
ATTN BRENDA DAY
800 RICHLAND STREET
COLUMBIA SC 29201

Publix Business Account Statement

Date 06/07/2011

Customer Number [REDACTED]

Terms Due Upon Receipt

Telephone 1-877-333-7585

Fax (863) 284-3352

Remit your payment to:

Publix Super Markets, Inc.

P.O. Box 32009

Lakeland, Florida 33802-2009

Open item list as of 06/04/2011

Document #	Charge Date	Store #	Reference #	Cardholder #/Name	Amount
2101877339	02/15/2011		8386		21.45-
			ck8386 ref#'s 071914-003 & 526370-003 prev pd 2/8		
2101898265	03/09/2011		8398		72.00
			CK8398 on resid. Need ref #s to apply bal. TPC*		
1804494439	04/10/2011	1095	037063-003	01/CHAMBERLIN BRANCH	31.92
1804566455	05/12/2011	1095	052647-003	00/GEOFF SANDIFER	43.66
1804566875	05/12/2011	1095	081877-003	00/GEOFF SANDIFER	39.53
1804567767	05/13/2011	1095	033852-003	00/GEOFF SANDIFER	79.75
1804567990	05/13/2011	1095	052942-003	00/GEOFF SANDIFER	33.29
1804568889	05/14/2011	1095	034012-003	00/GEOFF SANDIFER	56.34
1804569546	05/15/2011	1095	046095-003	00/GEOFF SANDIFER	68.27
1804571178	05/16/2011	1095	053436-003	00/GEOFF SANDIFER	14.80
1804571543	05/16/2011	1095	083093-003	00/GEOFF SANDIFER	23.61
1804573506	05/17/2011	1095	018600-003	00/GEOFF SANDIFER	191.22
1804576208	05/18/2011	1095	083498-003	00/GEOFF SANDIFER	11.10
1804577272	05/19/2011	1095	047237-003	00/GEOFF SANDIFER	130.22
1804578924	05/20/2011	1095	035258-003	00/GEOFF SANDIFER	95.88
1804580078	05/21/2011	1095	047610-003	01/CHAMBERLIN BRANCH	38.69
1804580140	05/21/2011	1095	054858-003	00/GEOFF SANDIFER	320.38
1804580331	05/21/2011	1095	084667-003	00/GEOFF SANDIFER	17.32
1804582386	05/23/2011	1095	035751-003	00/GEOFF SANDIFER	47.56
1804582597	05/23/2011	1095	055575-003	00/GEOFF SANDIFER	168.83
1804585469	05/24/2011	1095	085660-003	00/GEOFF SANDIFER	12.40
1804594637	05/26/2011	1095	036367-003	00/GEOFF SANDIFER	61.73

Please return statement with payment indicating the 10-digit document number(s) you are paying.

GOVERNOR'S MANSION & GROUNDS
ATTN BRENDA DAY
800 RICHLAND STREET
COLUMBIA SC 29201

Date
06/07/2011

Page
2

Document #	Charge Date	Store #	Reference #	Cardholder #/Name	Amount
1804596182	05/27/2011	1095	036667-003	00/GEOFF SANDIFER	155.53
1804597237	05/28/2011	1095	056851-003	00/GEOFF SANDIFER	87.21
1804597240	05/28/2011	1095	056878-003	00/GEOFF SANDIFER	32.00
1804597349	05/28/2011	1095	074187-003	00/GEOFF SANDIFER	27.35
1804597866	05/29/2011	1095	074280-003	00/GEOFF SANDIFER	17.14
1804597940	05/29/2011	1095	086892-003	00/GEOFF SANDIFER	40.15
1804598421	05/30/2011	1095	057363-003	00/GEOFF SANDIFER	82.73
1804598698	05/30/2011	1095	519540-003	00/GEOFF SANDIFER	13.97
1804605256	06/01/2011	1095	026887-004	00/GEOFF SANDIFER	90.17
1804605382	06/01/2011	1095	037770-003	00/GEOFF SANDIFER	33.62
1804605898	06/01/2011	1095	074960-004	00/GEOFF SANDIFER	45.86
1804608290	06/02/2011	1095	037888-003	00/GEOFF SANDIFER	143.78
1804609921	06/03/2011	1095	040932-003	00/GEOFF SANDIFER	50.36
1804610161	06/03/2011	1095	058328-003	00/GEOFF SANDIFER	91.17
1804610510	06/03/2011	1095	088652-003	00/GEOFF SANDIFER	16.22

Balance Due:

2,464.31

Please return statement with payment indicating the 10-digit document number(s) you are paying.

**SOUTH CAROLINA
GOVERNOR'S MANSION**

800 Richland Street
Columbia, SC 29201

Mansion Event Plan

event	Governor Luncheon
event date	June 9th
event time	1:15 p.m.
mansion contact/billing	EB
event location	Governor's Mansion- Formal Dining Room
rain location	N/A
event set up	Approx. 9 (waiting for final headcount from State House) seated places in FDR State China
menu cards, etc.	EB will do menu cards
event flowers & time	EB will do ☺
music	Borecelli Playlist until lunch actually begins- turn off once first course is served
number expected	Approx. 9
kitchen & menu	Geoff to send menu for approval
spirits & wine	N/A
vip guests	NRH
event attire	
special instructions	<ul style="list-style-type: none">- Guests allowed to park within mansion gates- Please call once first guest arrives and when last guest arrives- First course should be ready by 1:15 p.m.

[REDACTED]

From: ARCustomerService@publix.com
Sent: Thursday, July 07, 2011 6:23 AM
To: bday@oepp.sc.gov
Subject: Publix Monthly Statement
Attachments: Publix Monthly Statement for Customer [REDACTED].PDF

Attached is your monthly statement for your Publix account. Remit payment to PO Box 32009
Lakeland, FL 33802-0409.

Please be sure to include each of the 10 digit document numbers you are paying, as this will
help expedite your check being applied.

Publix.

GOVERNOR'S MANSION & GROUNDS
ATTN BRENDA DAY
800 RICHLAND STREET
COLUMBIA SC 29201

Publix Business Account Statement

Date 07/07/2011

Customer Number [REDACTED]

Terms Due Upon Receipt

Telephone 1-877-333-7585

Fax (863)284-3352

Remit your payment to:

Publix Super Markets, Inc.
P.O. Box 32009
Lakeland, Florida 33802-2009

Open item list as of 07/07/2011

Document #	Charge Date	Store #	Reference #	Cardholder #/Name	Amount
2101877339	02/15/2011		8386		21.45-
			ck8386 ref#'s 071914-003 & 526370-003 prev pd 2/8		
1804635077	06/19/2011	1095	019457-003	00/GEOFF SANDIFER	56.06
1804637058	06/20/2011	1095	053627-004	01/CHAMBERLIN BRANCH	100.00
1804639211	06/21/2011	1095	045596-003	00/GEOFF SANDIFER	36.83
1804649213	06/24/2011	1095	046390-003	00/GEOFF SANDIFER	81.62
1804649585	06/24/2011	1095	079409-003	00/GEOFF SANDIFER	21.39
1804649643	06/24/2011	1095	085773-003	00/GEOFF SANDIFER	26.27
1804650142	06/25/2011	1095	055062-003	00/GEOFF SANDIFER	25.48
1804650319	06/25/2011	1095	085969-003	00/GEOFF SANDIFER	7.54
1804650876	06/26/2011	1095	086201-003	00/GEOFF SANDIFER	55.17
1804650877	06/26/2011	1095	086217-003	00/GEOFF SANDIFER	29.94
1804650879	06/26/2011	1095	086294-003	00/GEOFF SANDIFER	59.25
1804654009	06/27/2011	1095	047117-003	00/GEOFF SANDIFER	20.88
1804654101	06/27/2011	1095	055527-003	00/GEOFF SANDIFER	165.16
1804654403	06/27/2011	1095	086677-003	00/GEOFF SANDIFER	28.61
1804658471	06/28/2011	1095	019725-003	00/GEOFF SANDIFER	23.98
1804658552	06/28/2011	1095	032842-003	00/GEOFF SANDIFER	55.71
1804659006	06/28/2011	1095	070124-003	00/GEOFF SANDIFER	2.31
1804660632	06/29/2011	1095	070245-003	00/GEOFF SANDIFER	22.71
1804663034	07/01/2011	1095	056378-003	00/GEOFF SANDIFER	85.11
1804663203	07/01/2011	1095	070837-003	00/GEOFF SANDIFER	38.52
2101977434	07/06/2011		8476		38.69-
2101977434	07/06/2011		8476		56.06-

Please return statement with payment indicating the 10-digit document number(s) you are paying.

GOVERNOR'S MANSION & GROUNDS
ATTN BRENDA DAY
800 RICHLAND STREET
COLUMBIA SC 29201

Date
07/07/2011

Page
2

Document #	Charge Date	Store #	Reference #	Cardholder #/Name	Amount
Balance Due:					826.34

Please return statement with payment indicating the 10-digit document number(s) you are paying.

MICHAELIS WEDDING 6/25/11				
CHECK / PURCHASE	AMOUNT	SALES TAX PAID	TOTAL COST	PAID VIA
SYSKO	\$537.26	\$0.00	\$537.26	1409
SAM'S CLUB #1	\$638.21	\$12.55	\$650.76	1409
SAM'S CLUB #2	\$48.71	\$0.49	\$49.20	1409
PUBLIX	\$44.33	\$0.55	\$44.88	1409
PALMETTO PARTY RENTAL	\$427.68	\$29.94	\$457.62	ATM
FOOD FOR THOUGHT CATERING	\$120.78	\$0.00	\$120.78	NA
SALES TAX CHARGED ON WEDDING	\$319.75	\$0.00	\$319.75	NA
MCCLELLAN DOUGLAS	\$125.00	\$0.00	\$125.00	1400
SAM MURRY	\$200.00	\$0.00	\$200.00	1401
LEE PADGETT	\$200.00	\$0.00	\$200.00	1402
HAMPTON GIBBS	\$125.00	\$0.00	\$125.00	1403
SARA JOHNSON	\$125.00	\$0.00	\$125.00	1404
CORRINE BRASINGTON	\$125.00	\$0.00	\$125.00	1405
MORGAN WEAVER	\$125.00	\$0.00	\$125.00	1406
BRITTANY GAINY	\$75.00	\$0.00	\$75.00	1407
JESSICA SAXON	\$75.00	\$0.00	\$75.00	1408
COREY ELLSWORTH LABOR	\$500.00	\$0.00	\$500.00	XFER
			\$0.00	
TOTALS	\$3,811.72	\$43.53	\$3,855.25	

Corey Ellsworth
1119 Sunnyside Dr.
Cayce, SC 29033
Cell: (803) 397-4170
Fax: (803) 708-5554
Corey@foodforthoughtsc.com
www.foodforthoughtsc.com



Client: Jessica Michaelis Reception
Location: Lace House & Gardens
Date: June 25th, 2011 Time: 7:00pm
Serving: 250 people
Contact: Jessica Michaelis

Food:

Cocktail Hour (in Gardens)

7-7.30pm

Passed Bruschetta-

Capresé – Ripe tomato, Buffalo Mozzarella and Basil

Eggplant Caponata – Boursin Cheese with Stewed Eggplant and Capers

Pawley Island crab dip- on Crostini with Chives

Bar Setup

Reception (downstairs and outside)

7.30-until

Carving Station (downstairs)

Pepper Seared Prime Beef Tenderloin

Jumbo Roasted Turkey Breast

Traditional and Nuevo Condiments

Assorted Rolls and Breads

Grits Bar (downstairs)

Yellow and White Stone Ground Grits with Assorted Toppings

Blackened Shrimp, Andouille, Tasso Gravy

Bacon, Tomato, Peppers, Cheeses, Chives, etc.

Mashed Potato Bar (downstairs)

Yukon Gold Mashed Potatoes

Cheeses, bacon, ham, tomato, peppers, chives,

Whipped butter and sour cream

Vegetable Station (downstairs)

Vegetable Skewers
Asparagus with Hollandaise
Sautéed Garlic Haricot Verde (French Green Bean)

Deluxe Fruit Display (Outside under Tent)

Large Natural/Rustic Display or Tree Display of an
Assortment of 12-15 various fresh fruits

**Artisan Cheese Sampling Display on Granite
(Outside under Tent)**

Assortment of 12-15 Artisan Cheeses
Accompanied with a unique chutneys, jams and relishes
Variety of crackers

Cold Vegetable Display (Outside under Tent)

Large assortment of Cut Vegetables with Dressings

**Jumbo Shrimp Cocktail in Carved Ice Bowl Display
(Outside under Tent)**

This display will be on a light box to make it illuminate
Large tail-on 21-25 Shrimp poached in low-country stock and chilled
Served with cocktail and chimmichuri sauces

Drink Stations:

Two downstairs
One outside under tent

Stations will include Sweet Tea, Flavored Lemonade and Water

Punch Station:

Southern Sherbet Punch in Silver Punch Bowl
(Upstairs in Piano Room)

Upstairs:

Chocolate Fountain
Strawberries, Angel Cake Bites, Marshmallows, etc.

Rentals:

- 7 Cocktail Tables @ \$14.00 each = \$98.00
- Chocolate Fountain @ \$250.00 each = \$250.00
- 2 132" White Linens @ \$20.00 each = \$40.00
- 2 4" X 108" Sash @ \$4.00 each = \$8.00

Rental Subtotal = \$396.00

RENTAL SUB TOTAL	\$396.00
DAMAGE WAIVER @ 8%	\$31.68
SUBTOTAL	\$427.68
SC SALES TAX @ 7%	\$29.94
RENTAL TOTAL	\$457.62

FOOD TOTAL	\$3,192.43
RENTAL TOTAL	\$457.62
SC SALES & HOSPITALITY TAX @ 9%	\$287.32
18% SERVICE FEE/ GRATUITY	\$574.64
GRAND TOTAL	\$4,512.00

We appreciate your business!!!!

***** PAYMENT IS DUE IN FULL WHEN SERVICES ARE RENDERED *****

INVOICE

DATE:6/22/2011

For: 5/12/2011 wedding reception

Make all checks payable to **SOUTH CAROLINA GOVERNOR'S MANSION**
If you have any questions concerning this invoice, please contact Emily Brandenburg.

THANK YOU !

EVENT FORM

DATE: June 25, 2011

RENTED: Lace House, Mansion Mall, Gardens

EVENT: Michaelis/Garrett Ceremony and Reception

CONTACT: Jessica Michaelis

Planner: Meagan Warren (803-)

DETAILS:

*VENDORS INCLUDE:

Caterer: Food for Thought Catering (Chef Geoff- 803.767.2153)

Cake: Partys to Go

Florist: American Floral (Scott Jones)

Rentals: PPR

Music: Nu South Players

Photographer: Dave Gilbert

Videographer: James and Marianna Player

Ceremony musicians: String Players

*Walk-through gates need to be unlocked and opened.

*Chef Geoff has set up layout to include tables, chairs, etc.

*Chamberlain agreed to provide 12 cocktail tables with linens by PPR

*Driveway gate behind house should be unlocked.

*Mall fountain should be on starting at 2 p.m. for picture.

*Exit Car will be parked by the Gadsden Street big gate

*Ceremony will be in the Memorial Garden, Cocktail Hour will be in the Sanford Wedding Garden

DATE

Friday, June 24, 2011

Afternoon- Meagan Warren to arrive to start setting up

5 p.m. – Rehearsal in the Memorial Garden

Saturday, June 25, 2011

9:00 a.m. – Meagan Warren to arrive to start setting up

11:00 a.m. – Bridal luncheon in the cake parlor

2 p.m. – Groomsmen/Bridal Party arrive to get ready

EVENT FORM

3 p.m. – Pictures begin

5:15 p.m. – Nu South Players arrive to set up on LH Patio/String Players arrive to set up in Memorial Garden

6:30 p.m. – Ceremony begins

7:15 – 7:45 p.m. – Cocktail hour

7:30 p.m. – Band begins playing on the Lace House patio

11:00 p.m. – Everyone exits

Phone numbers:

Chamberlain Branch 803.920.3948

Emily Brandenburg 803.603.6893

Chef Geoff 803.767.2153

Security 803.737.3000

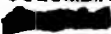
GEOFF SANDIFER SC GOVERNORS MANSION 800 RICHLAND ST COLUMBIA SC 29201 	Service Date: 06/23/2011 Time - IN: 1:07 pm Time - OUT: 1:48 pm	Ecolab Rep: AMY J MUELLER Ecolab Mgr: ROY D MILES
	Location: Laundry Routine Preventive Maintenance	
	Valued Customer Since Aug-2000	

Service Detail Report
ECOLAB
 1-800-35-CLEAN
 Laundry

U = Repetitive Issue

Unimac 30# Inspection

*Results

* Results Rating	Kitchen	Good
	Sheets/Pillowcases	Good
	Table Linen - White	Good
	Towels	Good

*Machine

* Load Counts	Total
Count	284 loads
Time Period	August 19 to June 23
Laundry Machine	Checked - OK

*Dispensing

* Dispenser/Equipment Lines	Checked - OK
Laundry Machine	Checked - OK

*Readings

* Linen pH	7
* Wash Temp	120 deg. F
* Water Hardness	2 gpg

Product

Bleach	Checked - OK
Detergent	Checked - OK
Softener	Checked - OK

Laundry Area

COMMENTS:

Check up found everything to be working properly

Ecolab -- Cleaner. Safer. Healthier.

CODE	NAME	INV	QTY

No Charge for Service

CUSTOMER REVIEW



Customer Acknowledgement

EVENT ORDER FORM

EVENT DATE: May 5th 2012 DAY: Saturday TIME: TBD
EVENT: Gallery Bennet Wedding Reception LOCATION: Lace House
CONTACT: Chef Geoff PHONE NO: 803.767.2153 VIP: Bride and Groom
NUMBER EXPECTED: TBD approx 225 BOOKED BY: CG ATTIRE: I

Pre Ceremony Cocktails (in JSS Gardens)
Frozen Margaritas, Lemonade, Fancy Water

Cocktail Hour(Large Garden)

Ice Fountain Display for "Knock you naked" Margaritas
Full Service Bar and Passed Service for Signature Margarita

Passed:

Tuna "Nachos"-
Shaved Yellowfin, Cilantro and Lime on a Wonton Triangle

Shrimp "Seviche" with Avocado-
Mojito Marinated Grilled Shrimp, Avocado and Pico

Miniature Collard Green and Spicy Sausage Taquitos

Reception(outside under tent in mall)

Salsa Bar-
Savory-
Pico de Gallo, Guacamole, Mild and Hot Salsas, Green Tomatillo Salsa,
Roasted Corn and Plabano Salsa, Black Bean Salsa
Yellow and Blue Corn Tortilla Chips

Sweet-
Mango Salsa, Banana Foster Salsa, Pineapple and Cocoa Nib Salsa
Cinnamon Tortilla chips
Brown Sugar Tortilla Chips

Miniature Tacos-
Fish Tacos
Shredded Chicken Tacos
Carne Asada

Assembled with Pico, Guacamole and Shredded Lettuce or Micro Greens
Variety of bottles of Hot Sauces

Mojito and Ceviche Bar-
Traditional Fish Ceviche
Traditional White Fish with Lime and Cilantro
Shrimp and Scallop Ceviche
Fresh Shrimp and Scallops, Chili, Lime, Cilantro, Tomatoes
Lobster Ceviche
Fresh Lobster, Lime, Orange Segments, Cilantro, Arugula, Chili oil

Served in Bottom Lit Carved Ice Bowls
Ceviche is served with Tortilla Chips, Wonton Crisps and Plantain Chips

Mojitos can be in a self serve “punch bowl” or already in glasses

Grande Cinco De Mayo Station-
Trio of Empanadas Veggie, Chicken, Beef
Mini Jalapeño Chili Rellenó with Cheese Sauce
Lobster Quesadillas
Shrimp-n-Grit Polenta Cakes
Chimichurri Marinated Chicken Wings

This is a large display that can be a center piece with lots of colorful bowls and platters that would coincide with the pictures you showed me of your inspiration.

Oyster Shooter Station-
need to show you some serving options for these

Traditional
Oyster, tomato juice, vodka, lemon
Cinco de Mayo
Oyster, Tequila, Lime, Cilantro, Jalapeño
“Training Wheels”
Oyster, Cocktail Sauce

This is an all inclusive catering bid including, but not limited to-
All food and food related items
All plates, bowls, utensils, napkins, etc..
All Chefs and Staff labor
Setup, breakdown and cleanup
All food displays, light boxes, ice blocks
All food tables' linens and food related décor (except floral)

WEEK ENDING

0060092

No.

NAME _____

various Brands

2

11 MAY 17 AM 7:41

out

MONDAY

 \mathbb{Z}

out

'11 MAY 17 PM 4:17

IN

'11 MAY 18 AM 6:58

out

TUESDAY

2

out

'11 MAY 18 PM 3:09

2

'11 MAY 19 AM 6:53

OUT

WEDNESDAY

 \mathbb{Z}

out

11 MAY 1964 4:02



THURSDAY	IN			'11 MAY 21 PM 2:55
	OUT			
	IN			
	OUT			'11 MAY 21 PM 10:30
FRIDAY	IN			'11 MAY 23 AM 7:08
	OUT			
	IN			
	OUT			'11 MAY 23 PM 3:02
SATURDAY	IN			'11 MAY 24 AM 7:01
	OUT			
	IN			
	OUT			'11 MAY 24 PM 3:06
SUNDAY	IN			'11 MAY 25 AM 6:55
	OUT			'11 MAY 25 PM 2:53
	IN			'11 MAY 25 PM 5:55
	OUT			'11 MAY 25 PM 8:49

96.25

No.

NAME

[illegible]

Time Sheet: Data Entry View

Personnel Number: CORNINE T BRASINGTON Cost Ctr: 02804RPAY
 Data Entry Period: 05/30/2011 - 06/05/2011 Week: 22 2011

LT	AM	Vrs	Position	Total	MO 05/28	From	To	TU 05/31	From	To	WE 06/01	From	To	TH 06/02	From	To	FR 06/03	From	To	SA 06/04	From	To	SU
				41.50	4.75			7.75			7.50			11			8.75			1.75			
	1000			35	4.75	06:45	11:30	1.25	07:00	08:15	7.50	09:00	16:30	11:07	00:18	00	8.75	07:00	15:45	1.75	14:30	16:15	
	1000			6.50				6.50	09:30	18:00													

Data entry view

Release view

Variable view

Entry 1 of 3

Personal Number	090000 CORNINE T BRADINGTON	Cost Ctr	EXPENSE
Date Entry Period	05/23/2011 - 05/28/2011	Week	21 2011

Date Entry																										
LT	AIR	Vrs	Position	Total	MO-05/23	From	To	TU-05/24	From	To	WE-05/25	From	To	TH-05/26	From	To	FR-05/27	From	To	SA-05/28	From	To	SU			
9				42.75	8			8			10.75			8.00			7.50			8						
1000				48	887	00	15	88	887	00	15	88	888	45	14	45	8	5800	30	17	88	7	5800	00	15	30
1000				2.75							2.75	10	00	20	45											

Data entry view

Release view

Variable view

Entry 1 of 3

D CAT2 sciscape4 OVR

இந்திய அரசு வெளியீடு

Date Entry Period: 05/16/2011 - 05/22/2011 Week: 20, 2011

Case Entry Area

LT	Asr	Vrs	Position	Total	MO 05/18	From	To	TU 05/17	From	To	WE 05/18	From	To	TH 05/18	From	To	FR 05/20	From	To	SA 05/21	From	To	SU
				41.58		0		0.50			0			0.25			0			7.75			
	1000			41.58		000	00 18 00	0.50	07 45 16 15			007	00 15 00			0.25	06 45 16 00			7.75	14 45 22 30		

2011 Inventory for Chef Geoff 07-08-11

Vendor	Vendor Name	Matl Group	Material	Material Description	On Hand Stock	Age 300-329 Days	Age 330-359 Days	Age 360-999 Days
301661	ADS WINES	0002	9104857	99 VINES P GRIGIO 750ML	0.3	-	-	0.3
300059	TGIC IMPORTERS INC	0002	9053036	A FERRER MALBEC MIRADOR 04 6B 750ML	2.5	-	-	0.5
300641	MHW LTD - AXIAL WINES USA	0002	9056815	ABRAZO CRIANZA WD BOX 750ML	10.9	10.9	-	-
300641	MHW LTD - AXIAL WINES USA	0002	9113760	ABRAZO GARNACHA 750ML	8.2	-	-	8.2
301371	WINEBOW INC / EMERALD WINE	0002	9019358	ADAM P GRIS RSV 750ML	1.1	-	-	1.1
301371	WINEBOW INC / EMERALD WINE	0002	9019357	ADAM RIES RSV 750ML	2.1	-	-	2.1
300681	AVANTI FINE WINES	0002	9058664	ALBA ROSA ALBARINO 750ML	0.8	-	-	0.8
300475	ALEXANDER VALLEY VINEYARDS	0002	9086601	ALEXANDER VLY ALLUVIA 6B 750ML	0.3	-	-	0.3
300475	ALEXANDER VALLEY VINEYARDS	0002	9059145	ALEXANDER VLY ROSE SANGIOVESE 750ML	0.7	-	-	0.7
300475	ALEXANDER VALLEY VINEYARDS	0002	9073512	ALEXANDER VLY SANGIOVESE 750ML	1.1	-	-	1.1
300017	HESS COLLECTION WINERY	0002	9089162	AMALAYA 6B 750ML	2.5	-	-	2.5
300509	BANFI VINTNERS	0002	9086762	ANDES PEAKS CAB SAUV BIB 3L	0.8	-	-	0.8
300509	BANFI VINTNERS	0002	9097078	ANDES PEAKS MALBEC BIB 3L	70.5	-	14.0	56.5
300059	TGIC IMPORTERS INC	0002	2586048	ANDREW PEACE CHARD 750ML	5.5	-	-	5.5
300118	BANVILLE & JONES WINE MERCHANTS	0002	9104027	ANDRIANO FLOREADO SAUV BL 750ML	5.3	-	-	1.3
300050	DOMAINE SELECT WINE ESTATES	0002	9022909	ANSELMA BAROLO DOCG 750ML	0.8	-	-	0.8
300159	SCHMITT SOHNE INC	0002	9089982	ANYTHING GOES RIES QBA 750ML	44.6	-	-	2.6
300007	DIAGEO CHATEAU & ESTATE WINES CO	0002	9005045	ARCHETYPE SHIRAZ BAROSSA 750ML	8.1	-	-	8.1
300028	MAJESTIC FINE WINES (K-J)	0002	9040234	ARCHIPEL CAB/MERLOT 6B 750ML	0.8	-	-	0.8
300028	MAJESTIC FINE WINES (K-J)	0002	2188241	ARROWOOD SYRAH SARALEES VYD 6B 750ML	0.8	-	-	0.8
300017	HESS COLLECTION WINERY	0002	9031263	ARTEZIN ZIN DRY CREEK VLY 750ML	0.4	-	-	0.4
300059	TGIC IMPORTERS INC	0002	9022469	ATACAMA CAB SAUV 750ML	0.2	-	-	0.2
300059	TGIC IMPORTERS INC	0002	9022468	ATACAMA MERLOT 750ML	0.6	-	-	0.6
300028	MAJESTIC FINE WINES (K-J)	0002	1141548	ATALON CAB SAUV NAPA VLY 750ML	7.9	7.9	-	-
300028	MAJESTIC FINE WINES (K-J)	0002	9034197	ATALON MERLOT NAPA VLY 750ML	11.1	11.1	-	-
300467	VINEYARD BRANDS INC	0002	9079679	AUGUST KESSELER SILVANER/RIES 750ML	0.8	-	-	0.8
302001	MHW LTD - SURVILLE ENTERPRISES	0002	9019404	B&G CAB SAUV BISTRO 750ML	13.3	-	-	13.3
302001	MHW LTD - SURVILLE ENTERPRISES	0002	9019405	B&G CHARD BISTRO 750ML	6.3	-	-	6.3
302001	MHW LTD - SURVILLE ENTERPRISES	0002	9022488	B&G CHARD VDP 750ML	12.2	-	-	12.2
302001	MHW LTD - SURVILLE ENTERPRISES	0002	9022485	B&G MACON VILS 750ML	15.2	-	-	15.2
300068	PATERNO WINES INTL	0002	9015416	BAGLIO PIANETTI RAMAIONE 750ML	0.5	-	-	0.5
301019	OLD BRIDGE CELLARS	0002	9021543	BALGOWNIE CAB SAUV 750ML	24.8	24.8	-	-
300509	BANFI VINTNERS	0002	1783018	BANFI BRUNELLO 1B 3L	5.0	-	-	1.0
300509	BANFI VINTNERS	0002	9083389	BANFI CENTINE BIANCO 750ML	101.9	-	5.9	-
300509	BANFI VINTNERS	0002	9022206	BANFI EXCELSUS IGT 01 6B 750ML	0.7	0.7	-	-
300509	BANFI VINTNERS	0002	9017940	BANFI FUMAIO 750ML	22.8	16.0	-	6.8
300509	BANFI VINTNERS	0002	9008938	BANFI ROSSO DI MONTALCINO 02 750ML	31.2	-	-	15.2
300537	MHW LTD - MICHELANGELO IMPORTS	0002	9018647	BARBA COLLE MORINO MONTEPULCIANO 750ML	4.9	-	4.9	-
300537	MHW LTD - MICHELANGELO IMPORTS	0002	9018645	BARBA COLLE MORINO TREBB D ABRUZ 750ML	0.8	-	0.8	-
300537	MHW LTD - MICHELANGELO IMPORTS	0002	9114116	BARBA VIGNA FRANCA MONTEPUL 06 750ML	13.9	-	13.9	-
300270	CAYMUS VINEYARDS	0002	9014015	BELLE GLOS P NOIR BL 750ML	0.1	-	0.1	-
300050	DOMAINE SELECT WINE ESTATES	0005	9108885	BITTER TRUTH BITTERMAN GPFRUIT 12B 200ML	2.9	-	2.9	-
300050	DOMAINE SELECT WINE ESTATES	0005	9108880	BITTER TRUTH BITTERMAN X MOLE 12B 200ML	3.8	-	3.8	-

2011 Inventory for Chef Geoff 07-08-11

Vendor	Vendor Name	Matl Group	Material	Material Description	On Hand Stock	Age 300-329 Days	Age 330-359 Days	Age 360-999 Days
300050	DOMAINE SELECT WINE ESTATES	0005	9108895	BITTER TRUTH CELERY 12B 200ML	2.1	1.0	1.1	-
300050	DOMAINE SELECT WINE ESTATES	0005	9113722	BITTER TRUTH JERRY THOMAS 12B 200ML	3.6	-	3.6	-
300050	DOMAINE SELECT WINE ESTATES	0005	9108897	BITTER TRUTH LEMON 12B 200ML	3.6	-	3.6	-
300050	DOMAINE SELECT WINE ESTATES	0005	9108889	BITTER TRUTH OLD TIME AROMATIC 12B 200ML	0.8	-	-	0.8
300752	21st CENTURY SPIRITS	0005	9028359	BLUE ICE VDK 1L	18.1	-	-	18.1
300752	21st CENTURY SPIRITS	0005	9028358	BLUE ICE VDK 750ML	36.7	-	-	6.7
300752	21st CENTURY SPIRITS	0005	9117887	BLUE ICE VDK ORGANIC WHEAT 1.75L	59.5	59.5	-	-
300752	21st CENTURY SPIRITS	0005	9100896	BLUE ICE VDK ORGANIC WHEAT 6B 750ML	52.5	52.5	-	-
300059	TGIC IMPORTERS INC	0002	9058156	BODEGA NORTON GERNOT LANGES 6B 750ML	0.5	-	-	0.5
300059	TGIC IMPORTERS INC	0002	9019285	BODEGA NORTON MALBEC ROSADO 750ML	0.1	-	-	0.1
300509	BANFI VINTNERS	0002	1026046	BOLLA BARDOLINO 750ML	34.4	-	6.4	-
300509	BANFI VINTNERS	0002	9012680	BOLLA RIES 750ML	4.0	-	-	4.0
300509	BANFI VINTNERS	0002	1027044	BOLLA SANGIOVESE 750ML	18.8	-	-	4.8
300030	BROWN FORMAN WINE ESTATE	0002	2985711	BONTERRA MUSCAT 12B 375ML	17.3	17.3	-	-
300030	BROWN FORMAN WINE ESTATE	0002	9101375	BONTERRA TABLE WT 750ML	0.6	-	-	0.6
300467	VINEYARD BRANDS INC	0002	9006968	BORGIO SCOPETO CHIANTI MISCIANO RSV 750ML	0.1	-	-	0.1
300068	PATERNO WINES INTL	0002	9067095	BOUTARI DOMAINE FILIRIA 6B 750ML	0.3	-	-	0.3
300068	PATERNO WINES INTL	0002	9010434	BOUTARI KRETIKOS WT 750ML	7.8	-	7.8	-
300068	PATERNO WINES INTL	0002	9017649	BOUTARI LAC DES ROCHES 750ML	0.5	-	-	0.5
300068	PATERNO WINES INTL	0002	9017642	BOUTARI NEMEA RED 750ML	0.3	-	0.3	-
300017	HESS COLLECTION WINERY	0002	9022169	BRANCAIA IL BLU 6B 750ML	1.8	-	-	1.8
300017	HESS COLLECTION WINERY	0002	9039491	BRANCAIA ILATRAIA 6B 750ML	0.2	-	-	0.2
300782	BRIDGEVIEW VINEYARDS	0002	9022450	BRIDGEVIEW BLUE MOON CHARD 750ML	3.3	-	-	3.3
300782	BRIDGEVIEW VINEYARDS	0002	9022449	BRIDGEVIEW BLUE MOON MERLOT 750ML	0.5	-	-	0.5
300782	BRIDGEVIEW VINEYARDS	0002	9022454	BRIDGEVIEW BLUE MOON P GRIS 750ML	8.1	8.1	-	-
300782	BRIDGEVIEW VINEYARDS	0002	9092288	BRIDGEVIEW GEWZ 750ML	0.6	-	-	0.6
300276	E & J GALLO WINERY	0002	9020927	BRIDLEWOOD SYRAH EST 6B 750ML	0.2	-	-	0.2
301019	OLD BRIDGE CELLARS	0002	9091712	BROKENWOOD CRICKET PITCH WT 6B 750ML	8.5	-	-	8.5
301019	OLD BRIDGE CELLARS	0002	9091713	BROKENWOOD SEMILLON HUNTER VLY 750ML	1.5	-	-	1.5
301661	ADS WINES	0002	9131036	BROWNSTONE P GRIGIO 750ML	8.9	-	-	0.9
300467	VINEYARD BRANDS INC	0002	9056863	BRUNO CLAIR MARSANNAY ROSE 07 750ML	1.8	-	-	1.8
300467	VINEYARD BRANDS INC	0002	2274140	BULLETIN PLACE CAB SAUV 750ML	0.3	-	-	0.3
301021	BULLY HILL	0002	9021100	BULLY HILL FISH MARKET WT 750ML	0.6	-	-	0.6
301021	BULLY HILL	0002	9021099	BULLY HILL SEASONS 750ML	0.8	-	-	0.8
300276	E & J GALLO WINERY	0002	1251347	BURLWOOD CELLARS MERLOT 750ML	0.3	-	-	0.3
300007	DIAGEO CHATEAU & ESTATE WINES CO	0002	9091337	BV CAB SAUV LATOUR PRIV RSV 06 6B 750ML	1.2	-	-	1.2
300007	DIAGEO CHATEAU & ESTATE WINES CO	0002	9022505	BV CHARD CARNEROS 750ML	12.5	-	-	9.5
300007	DIAGEO CHATEAU & ESTATE WINES CO	0002	9060362	BV COASTAL CAB SAUV VS 12B 375ML	7.1	0.1	-	-
300007	DIAGEO CHATEAU & ESTATE WINES CO	0002	9019403	BV COASTAL RIES 750ML	25.3	-	-	4.3
300007	DIAGEO CHATEAU & ESTATE WINES CO	0002	9001330	BV SIGNET CAB SAUV 750ML	5.1	-	-	5.1
300007	DIAGEO CHATEAU & ESTATE WINES CO	0002	9022493	BV SIGNET CAB SAUV CENT CST 750ML	1.0	-	-	1.0
300007	DIAGEO CHATEAU & ESTATE WINES CO	0002	9113201	BV SIGNET CHARD 6/2 PKS 750ML	1.0	1.0	-	-
300007	DIAGEO CHATEAU & ESTATE WINES CO	0002	9001331	BV SIGNET CHARD 750ML	58.0	-	-	58.0

2011 Inventory for Chef Geoff 07-08-11

Vendor	Vendor Name	Matl Group	Material	Material Description	On Hand Stock	Age 300- 229 Days	Age 330- 359 Days	Age 360- 999 Days
300028	MAJESTIC FINE WINES (K-J)	0002	9015572	BYRON CHARD SANTA BARBARA 750ML	25.3	25.3	-	-
300028	MAJESTIC FINE WINES (K-J)	0002	1142744	CAMBRIA CHARD BENCH BREAK VYD 750ML	0.8	0.8	-	-
300028	MAJESTIC FINE WINES (K-J)	0002	9027122	CAMBRIA SYRAH TEPUSQUET VYD 750ML	1.1	-	-	0.1
300028	MAJESTIC FINE WINES (K-J)	0002	9048590	CAMBRIA VIOGNIER LH 12B 375ML	0.3	-	-	0.3
300547	PRECEPT BRANDS LLC	0002	9048615	CANOE RIDGE RIES 750ML	1.0	-	-	1.0
300316	FOLIO WINE COMPANY LLC	0002	9010372	CAPAFONS OSSO VESSANTS 750ML	2.0	-	2.0	-
300276	E & J GALLO WINERY	0002	1226315	CARLO ROSSI CAB SAUV 3L	8.0	-	-	8.0
300276	E & J GALLO WINERY	0002	9005648	CARLO ROSSI CHARD 1.5L	1.8	-	-	1.8
300276	E & J GALLO WINERY	0002	9005646	CARLO ROSSI MERLOT 1.5L	4.8	-	4.8	-
300276	E & J GALLO WINERY	0002	9010016	CARLO ROSSI WT ZIN 1.5L	7.7	-	-	7.7
300028	MAJESTIC FINE WINES (K-J)	0002	9089661	CARMEL ROAD CHARD LIBERATED 6B 750ML	1.8	-	-	1.8
301141	AVELEDA	0002	9113666	CASAL GARCIA VINHO VERDE ROSE 750ML	15.3	-	15.3	-
300059	TGIC IMPORTERS INC	0002	9115476	CAST MONSERAN GARNACHA 750ML	5.9	5.9	-	-
301371	WINEBOW INC / EMERALD WINE	0002	9082732	CATENA CAB SAUV AS 750ML	2.8	-	2.8	-
301371	WINEBOW INC / EMERALD WINE	0002	2961613	CATENA ZAPATA 6B 750ML	7.7	-	1.7	-
301371	WINEBOW INC / EMERALD WINE	0002	9052945	CATENA ZAPATA MALBEC ARGENTI 6B 750ML	0.7	-	0.7	-
300270	CAYMUS VINEYARDS	0002	9097332	CAYMUS CAB SAUV SS 07 1.5L	4.0	-	-	4.0
300270	CAYMUS VINEYARDS	0002	9097333	CAYMUS CAB SAUV SS 07 1B 3L	1.0	-	-	1.0
301031	DFV WINES (CBS)	0002	9022058	CBS CAB SAUV 750ML	7.4	-	-	7.4
301049	WEIBEL VINEYARDS	0002	9022066	CBS CAB SAUV POINSETT 750ML	1.0	-	-	1.0
301049	WEIBEL VINEYARDS	0002	9022076	CBS CAB SAUV SILVER DEW 750ML	0.1	-	-	0.1
301049	WEIBEL VINEYARDS	0002	9022056	CBS CAB SAUV SULLIVAN 750ML	3.3	-	-	3.3
301031	DFV WINES (CBS)	0002	9022060	CBS MERLOT 750ML	55.9	-	-	55.9
301049	WEIBEL VINEYARDS	0002	9022068	CBS MERLOT POINSETT 750ML	1.9	-	-	1.9
301031	DFV WINES (CBS)	0002	9022061	CBS WT ZIN 750ML	28.8	-	-	28.8
301049	WEIBEL VINEYARDS	0002	9022065	CBS WT ZIN OLD OYSTER 750ML	20.9	-	-	20.9
300509	BANFI VINTNERS	0002	1806249	CECCHI MOREL SCANSANO RSV 6B 750ML	23.0	-	-	23.0
300351	WILSON DANIELS - WINES	0002	9088172	CERETTO BARBARESCO ASIJ 6B 750ML	0.7	-	-	0.7
300351	WILSON DANIELS - WINES	0002	9028728	CERETTO BAROLO BRICCO ROCCH 04 6B 750ML	1.5	-	-	1.5
300351	WILSON DANIELS - WINES	0003	9088211	CERETTO MOSCATO DI ASTI 750ML	2.8	-	-	1.8
300467	VINEYARD BRANDS INC	0002	9078059	CH BEAUCASTEL BL ROUSANNE VV 07 6B 750ML	2.0	-	-	2.0
300467	VINEYARD BRANDS INC	0002	2294650	CH BEAUCASTEL CDP BL 6B 750ML	1.7	-	-	1.7
300467	VINEYARD BRANDS INC	0002	9023015	CH BEAUCASTEL CDP RGE 04 375ML	0.2	-	-	0.2
300467	VINEYARD BRANDS INC	0002	9078153	CH BEAUCASTEL CDP RGE 07 375ML	5.0	-	-	5.0
300467	VINEYARD BRANDS INC	0002	9078058	CH BEAUCASTEL CDP RGE 07 6B 750ML	0.2	-	-	0.2
300028	MAJESTIC FINE WINES (K-J)	0002	9027154	CH LASSEGUE ST EMILION GC 6B 750ML	4.3	-	-	4.3
300050	DOMAINE SELECT WINE ESTATES	0002	9109153	CH TUILERIE CAB SAUV CELEBRATION 750ML	5.8	-	-	0.8
300007	DIAGEO CHATEAU & ESTATE WINES CO	0002	9022674	CHALONE CHARD EST 750ML	49.3	-	-	14.3
300007	DIAGEO CHATEAU & ESTATE WINES CO	0002	9014316	CHALONE CHENIN BL 750ML	2.8	-	-	2.8
300007	DIAGEO CHATEAU & ESTATE WINES CO	0002	9022683	CHALONE MERLOT MONTEREY CNTY 750ML	120.3	-	-	8.3
301019	OLD BRIDGE CELLARS	0002	9021546	CHAMBERS TOKAY MUSCADELLE 12B 375ML	0.6	-	-	0.6
300068	PATERNO WINES INTL	0002	9097451	CHANSON CHAMBOLLE 750ML	12.1	12.1	-	-
300068	PATERNO WINES INTL	0002	9120283	CHANSON PERN VERG 1ER CRU 07 750ML	6.6	6.6	-	-

2011 Inventory for Chef Geoff 07-08-11

Vendor	Vendor Name	Matl Group	Material	Material Description	On Hand Stock	Age 300- 329 Days	Age 330- 359 Days	Age 360- 389 Days
300068	PATERNO WINES INTL	0002	9065313	CHANSON SAVIGNY DOMINODE 1ER 750ML	1.5	1.5	-	-
300068	PATERNO WINES INTL	0002	9015913	CHANSON VIRE CLESSE 750ML	1.1	1.1	-	-
300068	PATERNO WINES INTL	0002	9040890	CHAPOUTIER HERM CHANTE ALOU 04 750ML	0.1	-	-	0.1
300059	TGIC IMPORTERS INC	0002	9092027	CHE GAUCHO CAB SAUV 1.5L	14.0	-	-	14.0
300059	TGIC IMPORTERS INC	0002	9092028	CHE GAUCHO CHARD 1.5L	8.8	-	-	8.8
300068	PATERNO WINES INTL	0002	9038683	CHIMNEY ROCK ELEVAGE BL 750ML	0.3	-	-	0.3
300068	PATERNO WINES INTL	0002	9010446	CHIMNEY ROCK FUME BLANC 750ML	19.3	-	-	19.3
300316	FOLIO WINE COMPANY LLC	0002	9099148	CIMS DE PORRERA CLASSIC 05 6B 750ML	5.7	-	-	5.7
300276	E & J GALLO WINERY	0002	9020989	CLARENDON HLS GRENACHE BLEW 6B 750ML	1.7	-	-	1.7
300276	E & J GALLO WINERY	0002	9013565	CLARENDON HLS GRENACHE ROMAS 04 6B 750ML	0.7	-	-	0.7
300276	E & J GALLO WINERY	0002	9010042	CLARENDON HLS SYRAH HCKNB 6B 750ML	1.8	-	-	1.8
300276	E & J GALLO WINERY	0002	9039613	CLARENDON HLS SYRAH MORITZ 6B 750ML	3.5	-	-	3.5
300041	CLOS DU VAL WINE CO LTD	0002	9115427	CLOS DU VAL ARIADNE 750ML	17.0	-	1.0	-
300041	CLOS DU VAL WINE CO LTD	0002	9075161	CLOS DU VAL CAB SAUV SLD 04 6B 750ML	1.0	-	-	1.0
300041	CLOS DU VAL WINE CO LTD	0002	9022238	CLOS DU VAL MERLOT 12B 375ML	1.5	-	-	1.5
300351	WILSON DANIELS - WINES	0002	9084037	CLOS PEGASE HOMMAGE WT 6B 750ML	2.0	-	-	2.0
300351	WILSON DANIELS - WINES	0002	9022938	CLOS PEGASE MERLOT 750ML	1.5	1.5	-	-
300351	WILSON DANIELS - WINES	0002	1969740	CLOS PEGASE P NOIR 750ML	4.9	4.0	-	0.9
300351	WILSON DANIELS - WINES	0002	1969146	CLOS PEGASE SAUV BL 750ML	3.9	3.9	-	-
300118	BANVILLE & JONES WINE MERCHANTS	0002	9071853	COLLE DEI VENTI BAROLO 750ML	2.0	-	-	2.0
300502	TOTAL BEVERAGE SOLUTION	0004	9011090	COLOMBO MARSALA DRY 12B 375ML	5.0	-	-	5.0
300502	TOTAL BEVERAGE SOLUTION	0004	9011089	COLOMBO MARSALA SWEET 12B 375ML	9.3	-	-	9.3
301412	YABBY LAKE VINEYARD INC	0002	9099943	COORALOOK CHARD STRATHBOGIE RANGE 750ML	27.3	-	-	27.3
301412	YABBY LAKE VINEYARD INC	0002	9099944	COORALOOK P GRIS STRATHBOGIE RANGE 750ML	1.0	-	-	1.0
301412	YABBY LAKE VINEYARD INC	0002	9099945	COORALOOK P NOIR STRATHOGIE RANG 750ML	12.3	-	-	12.3
301412	YABBY LAKE VINEYARD INC	0002	9104341	COORALOOK SAUV BL STRATHBOGIE 750ML	26.3	-	-	26.3
301412	YABBY LAKE VINEYARD INC	0002	9099946	COORALOOK SHIRAZ HEATHCOTE 750ML	13.8	-	-	13.8
300276	E & J GALLO WINERY	0002	1319441	CORQ DORQ MERLOT 750ML	0.2	-	-	0.2
300118	BANVILLE & JONES WINE MERCHANTS	0002	9113397	COTTANERA BARBEZALLE BIANCO 750ML	13.1	-	-	13.1
300118	BANVILLE & JONES WINE MERCHANTS	0002	9057600	COTTANERA BARBEZALLE ROSSO 750ML	12.4	-	-	12.4
300118	BANVILLE & JONES WINE MERCHANTS	0002	9113398	COTTANERA FATAGIONE 6B 750ML	3.8	-	-	3.8
300059	TGIC IMPORTERS INC	0002	9007671	CRESCENDO CAB SAUV 750ML	0.7	-	-	0.7
300641	MHW LTD - AXIAL WINES USA	0002	9006626	CRUZ DE PIEDRA GARNACHA 750ML	11.7	11.7	-	-
301019	OLD BRIDGE CELLARS	0002	9023199	CULLEN CAB SAUV/MERLOT 00 750ML	1.0	-	-	1.0
300509	BANFI VINTNERS	0002	1809540	CYT AMELIA CHARD SVS 6B 750ML	10.2	-	-	10.2
300509	BANFI VINTNERS	0002	9008645	CYT CASILLERO DIABLO CHARD WD 750ML	0.2	-	-	0.2
300509	BANFI VINTNERS	0002	9026726	CYT CASILLERO DIABLO PRIV RSV 750ML	10.9	-	-	10.9
300509	BANFI VINTNERS	0002	9021018	CYT FRONTERA MERLOT 750ML	115.6	-	5.6	-
300509	BANFI VINTNERS	0002	1810142	CYT FRONTERA SHIRAZ 750ML	62.7	-	14.0	20.7
300509	BANFI VINTNERS	0002	9084955	CYT MARQUES CASA CARMENERE 750ML	16.5	-	-	16.5
300509	BANFI VINTNERS	0002	1813773	CYT SAUV BL LH 12B 375ML	0.1	0.1	-	-
300509	BANFI VINTNERS	0002	9089068	CYT TRIO CAB SAUV 750ML	1.0	-	-	1.0
300509	BANFI VINTNERS	0002	9096740	CYT TRIO SAUV BL 750ML	0.8	-	-	0.8

2011 Inventory for Chef Geoff 07-08-11

Vendor	Vendor Name	Matl Group	Material	Material Description	On Hand Stock	Age 300- 329 Days	Age 330- 359 Days	Age 360- 999 Days
300509	BANFI VINTNERS	0002	9042351	CYT XPLORADOR SAUV BL 750ML	2.3	-	2.3	-
300007	DIAGEO CHATEAU & ESTATE WINES CO	0002	9102737	D ANGERVILLE VOLNAY 1ER 07 750ML	0.2	-	-	0.2
300007	DIAGEO CHATEAU & ESTATE WINES CO	0002	9102753	D ANGERVILLE VOLNAY CAILLERETS 07 750ML	0.3	-	-	0.3
300176	BOISSET AMERICA WINES	0002	9075473	DAN AYKROYD CAB SAUV 750ML	0.2	-	-	0.2
300176	BOISSET AMERICA WINES	0002	9075472	DAN AYKROYD CHARD 750ML	4.9	-	-	4.9
301019	OLD BRIDGE CELLARS	0002	9086172	D'ARENBERG CAB SAUV HIGH TRELL 750ML	1.8	-	-	1.8
301019	OLD BRIDGE CELLARS	0002	9021559	D'ARENBERG CHARD OLIVE GROVE 750ML	1.4	-	-	0.4
301019	OLD BRIDGE CELLARS	0002	9073518	D'ARENBERG NOBLE RIES 06 6B 375ML	0.7	-	-	0.7
301019	OLD BRIDGE CELLARS	0002	9021557	D'ARENBERG SHIRAZ LOVE GRASS 750ML	4.0	-	-	4.0
300176	BOISSET AMERICA WINES	0002	1423342	DE LOACH MERLOT RRV 750ML	0.7	-	0.7	-
300176	BOISSET AMERICA WINES	0002	9103432	DE LOACH P NOIR CENT CST 750ML	12.3	-	5.3	-
300176	BOISSET AMERICA WINES	0002	9115047	DE LOACH P NOIR SONOMA 750ML	6.9	6.9	-	-
300467	VINEYARD BRANDS INC	0002	9053302	DOM DU MAS COLLIOURE JUNQUETS 750ML	0.8	-	-	0.8
300028	MAJESTIC FINE WINES (K J)	0002	6130546	DOM LIGNERES ARIC RED 6B 750ML	5.3	-	-	5.3
300316	FOLIO WINE COMPANY LLC	0002	9001597	DONNAFUGATA MILLE UNA NOTTE 6B 750ML	0.5	-	-	0.5
300030	BROWN FORMAN WINE ESTATE	0002	1038249	DURBANVILLE HILLS SHIRAZ 750ML	0.4	-	-	0.4
300007	DIAGEO CHATEAU & ESTATE WINES CO	0002	9022692	DYNAMITE MERLOT 750ML	251.7	-	-	83.7
300007	DIAGEO CHATEAU & ESTATE WINES CO	0002	9087870	DYNAMITE RED BLEND 750ML	46.5	-	-	32.5
300007	DIAGEO CHATEAU & ESTATE WINES CO	0002	9043886	DYNAMITE SAUV BL 05 750ML	38.7	-	-	3.7
300891	WINERY EXCHANGE	0002	9022722	ECHELON P GRIGIO 750ML	58.0	49.8	-	8.2
300509	BANFI VINTNERS	0002	9105301	ECO BALANCE CAB SAUV 750ML	101.3	-	-	101.3
300509	BANFI VINTNERS	0002	9105296	ECO BALANCE SAUV BL 750ML	59.2	-	-	31.2
300028	MAJESTIC FINE WINES (K-J)	0002	9053244	EDMEADES ZIN SHAMROCK 750ML	1.1	-	-	0.1
300007	DIAGEO CHATEAU & ESTATE WINES CO	0002	9022731	EDNA VALLEY CHARD 12B 375ML	0.8	-	-	0.8
300007	DIAGEO CHATEAU & ESTATE WINES CO	0002	9022736	EDNA VALLEY MERLOT 750ML	24.5	-	-	24.5
300007	DIAGEO CHATEAU & ESTATE WINES CO	0002	9022732	EDNA VALLEY P NOIR 750ML	44.4	-	-	23.4
300073	WITNESS TREE WINES	0002	9021031	ELEMENTAL P GRIGIO 750ML	1.5	-	-	1.5
300030	BROWN FORMAN WINE ESTATE	0002	9040525	ELEVEN TONGUES SHIRAZ 750ML	1.2	-	-	1.2
300509	BANFI VINTNERS	0002	9018859	EMILIANA G RED BLEND 6B 750ML	7.2	-	-	1.2
300068	PATERNO WINES INTL	0002	9018334	EPISODE 6B 750ML	5.5	5.5	-	-
300351	WILSON DANIELS - WINES	0002	9059622	FAIVELEY BOURG BL 06 375ML	1.0	-	-	1.0
300351	WILSON DANIELS - WINES	0002	9022957	FAIVELEY BOURG CHARD 750ML	0.1	-	-	0.1
300351	WILSON DANIELS - WINES	0002	9095662	FAIVELEY MACON VILS BL 07 6B 750ML	12.0	2.0	-	-
300351	WILSON DANIELS - WINES	0002	9095667	FAIVELEY MONTAGNY BL 07 6B 750ML	5.0	5.0	-	-
300289	FAR NIENTE WINERY	0002	9097934	FAR NIENTE CHARD 07 1.5L	0.8	-	-	0.8
300509	BANFI VINTNERS	0002	9088377	FEUDO SARTANNA CHARD/GRILLO 750ML	25.3	-	-	25.3
300509	BANFI VINTNERS	0002	9088376	FEUDO SARTANNA NERO DE ALVOLA 750ML	0.1	-	-	0.1
300176	BOISSET AMERICA WINES	0002	9095620	FOG MOUNTAIN MERLOT 1L	5.8	-	-	5.8
300509	BANFI VINTNERS	0002	1029420	FONTANA CANDIDA P GRIGIO 1.5L	35.5	3.5	-	-
300050	DOMAINE SELECT WINE ESTATES	0002	9022899	FONTANAFREDDA BARBERA BRICCO 750ML	14.7	-	4.7	-
300661	RUTHERFORD WINE COMPANY	0002	9023209	FRANCIS MARION MERLOT 750ML	0.3	-	-	0.3
300533	FRANK FAMILY VINEYARDS	0002	9023221	FRANK FAMILY SANGIOVESE 750ML	0.9	-	-	0.9
300316	FOLIO WINE COMPANY LLC	0002	9022396	FRESCOBALDI LAMAIONE 05 6B 750ML	0.7	-	-	0.7

2011 Inventory for Chef Geoff 07-08-11

Vendor	Vendor Name	Matl Group	Material	Material Description	On Hand Stock	Age 300- 329 Days	Age 330- 359 Days	Age 360- 999 Days
300316	FOLIO WINE COMPANY LLC	0002	9010341	FRESCOBALDI TENUTA CASTIGLIONI 750ML	6.2	-	-	6.2
300276	E & J GALLO WINERY	0002	9100990	GALLO FAMILY VYDS BLUSH NOIR 750ML	19.6	-	-	19.6
300276	E & J GALLO WINERY	0002	1223544	GALLO FAMILY VYDS HEARTY BURGUNDY 750ML	4.9	-	-	4.9
300276	E & J GALLO WINERY	0002	1221142	GALLO OF SONOMA CAB SAUV FREI RNCH 750ML	1.8	-	-	1.8
300276	E & J GALLO WINERY	0002	9020971	GALLO OF SONOMA MERLOT 1B 3L	3.0	-	-	3.0
300276	E & J GALLO WINERY	0002	9022189	GALLO OF SONOMA SYRAH 750ML	1.2	-	-	1.2
300276	E & J GALLO WINERY	0002	1223841	GALLO OF SONOMA ZIN FREI RANCH 750ML	0.2	-	-	0.2
300681	AVANTI FINE WINES	0002	9058666	GANN SAUV BL 750ML	1.5	-	-	1.5
300126	SIDNEY FRANK IMPORTING	0002	9022193	GEKKEIKAN SAKE BARREL TARU 6B 1.8L	6.5	-	-	1.5
301822	DOLCE IMPORTS	0002	9116228	GELISI ANTONIO PROSECCO FRIZZANTE 750ML	16.5	16.5	-	-
300467	VINEYARD BRANDS INC	0002	9032864	GIRARDIN BOURG CUV ST VINCE BL 06 750ML	10.2	-	-	10.2
300467	VINEYARD BRANDS INC	0002	9040304	GIRARDIN SAVIGNY 1ER VERGELESSE 05 750ML	1.4	-	-	1.4
300467	VINEYARD BRANDS INC	0002	9023138	GIRARDIN VOSNE ROMANEE VILS 04 750ML	1.3	-	-	1.3
300467	VINEYARD BRANDS INC	0002	9023057	GOATS DO ROAM GOAT DOOR 750ML	3.3	-	-	3.3
301008	USA WINE WEST LLC	0002	9128378	GOTHAM SHIRAZ MCLAREN VALE 750ML	21.7	-	-	0.7
300467	VINEYARD BRANDS INC	0002	9053115	GOUGES NSG 1ER PORRETS RGE 06 750ML	0.4	-	-	0.4
301541	MARITIME WINE TRADING COLLECTIVE	0003	9114274	GRAHAM BECK BLANC DE BLANCS 6B 750ML	6.5	-	-	6.5
301541	MARITIME WINE TRADING COLLECTIVE	0003	9086083	GRAHAM BECK BLISS DEMI SEC 750ML	7.8	-	-	7.8
301541	MARITIME WINE TRADING COLLECTIVE	0002	9114270	GRAHAM BECK CAB SAUV GAME RSV 750ML	2.8	-	-	2.8
301541	MARITIME WINE TRADING COLLECTIVE	0002	9114273	GRAHAM BECK CHARD/VIOGNIER 750ML	9.5	-	-	9.5
301541	MARITIME WINE TRADING COLLECTIVE	0002	9114271	GRAHAM BECK CHENIN BL GAME RSV 750ML	9.0	-	-	9.0
301541	MARITIME WINE TRADING COLLECTIVE	0002	9114272	GRAHAM BECK SHIRAZ/CAB 750ML	1.9	-	-	1.9
300351	WILSON DANIELS - WINES	0002	9053007	GRANT BURGE KIRKLAND GSM 750ML	1.3	-	-	1.3
300351	WILSON DANIELS - WINES	0004	9019041	GRANT BURGE PORT TAWNY 10YR 6B 750ML	5.5	-	-	0.5
300261	57 MAIN STREET IMPORTS	0002	9021064	GROOTE POST OLD MAN'S BLEND RED 750ML	1.0	-	-	1.0
300059	TGIC IMPORTERS INC	0002	9111905	GUARACHI CAB SAUV 6B 750ML	8.5	1.5	-	-
300059	TGIC IMPORTERS INC	0002	9111907	GUARACHI CHARD 6B 750ML	11.3	-	-	11.3
300068	PATERNO WINES INTL	0002	2746246	GUARDIAN PEAK SMG 6B 750ML	0.7	-	-	0.7
300028	MAJESTIC FINE WINES (K-J)	0002	1128354	HARTFORD CT CHARD STONE COTE 6B 750ML	3.5	-	-	0.5
301412	YABBY LAKE VINEYARD INC	0002	9103837	HEATHCOTE ESTATE SHIRAZ 6B 750ML	4.8	-	-	4.8
301371	WINEBOW INC / EMERALD WINE	0002	9108935	HEINRICH RED 750ML	1.4	-	-	1.4
300017	HESS COLLECTION WINERY	0002	9090628	HESS COLL CHARD MT VEEDER 6B 750ML	3.8	-	-	3.8
301583	THE OTHER GUYS INC	0002	9103675	HEY MAMBO CHARD 750ML	11.1	-	11.1	-
301583	THE OTHER GUYS INC	0002	9116994	HEY MAMBO KINKY PINK 750ML	10.7	-	10.7	-
300050	DOMAINE SELECT WINE ESTATES	0002	9022915	HOFSTATTER P GRIGIO 750ML	13.0	1.0	-	-
300316	FOLIO WINE COMPANY LLC	0002	1478049	I M ROSE 750ML	1.9	-	1.9	-
301091	EMPSON USA INC	0002	9007042	IL MOLINO VOLANO ROSSO 03 750ML	0.1	-	-	0.1
300068	PATERNO WINES INTL	0002	9091822	IL POGGIONE BRUNELLO 03 1B 1.5L	2.0	-	-	2.0
300068	PATERNO WINES INTL	0002	9029718	IL POGGIONE BRUNELLO RSV 6B 750ML	4.0	4.0	-	-
300276	E & J GALLO WINERY	0002	2999902	INDIGO HILLS CAB SAUV 1B 3L	3.0	-	-	3.0
300130	IRON HORSE VINEYARDS	0003	1350149	IRON HORSE BRUT CLASSIC VINT 750ML	11.8	-	-	4.8
300130	IRON HORSE VINEYARDS	0002	9022378	IRON HORSE CHARD EST 03 750ML	2.1	-	-	2.1
300130	IRON HORSE VINEYARDS	0002	1353143	IRON HORSE CHARD EST 750ML	14.8	7.0	-	0.8

Vendor	Vendor Name	Matl Group	Material	Material Description	On Hand Stock	Age 300- 129 Days	Age 330- 359 Days	Age 360- 999 Days
300130	IRON HORSE VINEYARDS	0002	1352749	IRON HORSE P NOIR EST 750ML	2.8	-	-	0.8
300130	IRON HORSE VINEYARDS	0003	1350446	IRON HORSE WEDDING CUV 750ML	7.0	1.0	-	-
300681	AVANTI FINE WINES	0002	9065851	JACKSON EST P NOIR 06 750ML	0.6	-	-	0.6
300007	DIAGEO CHATEAU & ESTATE WINES CO	0002	9092252	JADE MOUNTAIN CHARD 750ML	32.0	-	-	4.0
300003	BROWN FORMAN BEVERAGE - SPIRITS	0001	821355	JDCC BLK JACK COLA MALT 16Z	13.0	-	-	13.0
300003	BROWN FORMAN BEVERAGE - SPIRITS	0001	9021404	JDCC BLKBERRY JACK MALT 24B 200ML	7.0	-	-	7.0
300003	BROWN FORMAN BEVERAGE - SPIRITS	0001	9013542	JDCC LYNCHBURG LMNADE MALT 16Z	9.0	-	-	9.0
301541	MARITIME WINE TRADING COLLECTIVE	0002	9114275	JULES TAYLOR P GRIS 750ML	4.9	-	-	4.9
301541	MARITIME WINE TRADING COLLECTIVE	0002	9114276	JULES TAYLOR P NOIR 750ML	6.3	-	-	6.3
301541	MARITIME WINE TRADING COLLECTIVE	0002	9114277	JULES TAYLOR SAUV BL 750ML	12.3	-	-	12.3
300007	DIAGEO CHATEAU & ESTATE WINES CO	0002	9111650	JUNIPER CANYON CAB SAUV 08 750ML	220.4	-	220.4	-
300007	DIAGEO CHATEAU & ESTATE WINES CO	0002	9111647	JUNIPER CANYON CHARD 08 750ML	357.7	-	357.7	-
300007	DIAGEO CHATEAU & ESTATE WINES CO	0002	9111901	JUNIPER CANYON MERLOT 07 750ML	244.3	-	244.3	-
300316	FOLIO WINE COMPANY LLC	0002	9069679	KALEIDOSCOPE WT BLEND 750ML	3.2	-	-	3.2
300068	PATERNO WINES INTL	0002	9017688	KETTMEIR P GRIGIO 750ML	0.3	-	-	0.3
300285	J F C International	0002	9021924	KIKKOMAN MANJO MIRIN SAKE 1.5L	3.8	-	-	3.8
301110	KILBURG WINES INC	0002	9098384	KILBURG RIES WINT GEIERS SPAT 08 750ML	0.9	-	-	0.9
301019	OLD BRIDGE CELLARS	0002	9113933	KILIKANOON LACKEY CHARD 750ML	6.6	-	-	3.6
301019	OLD BRIDGE CELLARS	0002	9113932	KILIKANOON LACKEY SHIRAZ 750ML	6.8	-	-	3.8
301019	OLD BRIDGE CELLARS	0002	9091710	KILIKANOON SHIRAZ 750ML	5.3	-	-	2.3
301019	OLD BRIDGE CELLARS	0002	9091709	KILIKANOON SHIRAZ/GRENACHE 750ML	3.7	-	-	3.7
300028	MAJESTIC FINE WINES (K-J)	0002	9012987	KINTON SYRAH 750ML	0.8	-	-	0.8
300028	MAJESTIC FINE WINES (K-J)	0002	9015352	KJ CAB/MERLOT COLLAGE 750ML	0.7	-	-	0.7
300028	MAJESTIC FINE WINES (K-J)	0002	1113547	KJ CHARD LH VINT RSV 12B 375ML	1.2	-	-	1.2
300028	MAJESTIC FINE WINES (K-J)	0002	9027404	KJ HIGH EST CHARD CAMELOT 6B 750ML	4.0	-	-	4.0
300028	MAJESTIC FINE WINES (K-J)	0002	9027405	KJ HIGH EST MERLOT TAYLOR PEAK 6B 750ML	0.2	-	-	0.2
300028	MAJESTIC FINE WINES (K-J)	0002	9027407	KJ HIGH EST P NOIR SECO 6B 750ML	0.3	-	-	0.3
300028	MAJESTIC FINE WINES (K-J)	0002	9111665	KJ JACKSON HILLS CAB SAUV 6B 750ML	6.7	-	-	6.7
300028	MAJESTIC FINE WINES (K-J)	0002	9111666	KJ JACKSON HILLS CHARD 6B 750ML	15.7	-	-	1.7
300030	BROWN FORMAN WINE ESTATE	0003	9043991	KORBEL BRUT ROSE 24B 187ML	10.2	-	-	0.2
300030	BROWN FORMAN WINE ESTATE	0003	9116886	KORBEL RIES SPKL 15B 750ML	40.7	40.7	-	-
300351	WILSON DANIELS - WINES	0002	9059002	KREYDENWEISS RIES ANDLAU 06 750ML	0.8	-	-	0.8
300176	BOISSET AMERICA WINES	0002	9009615	L DE LYETH CHARD 750ML	21.8	21.8	-	-
300176	BOISSET AMERICA WINES	0002	9020724	L DE LYETH ZIN 750ML	0.1	-	-	0.1
300537	MHW LTD - MICHELANGELO IMPORTS	0002	9012714	L OCA CIUCA CHIANTI 750ML	46.8	-	-	46.8
300537	MHW LTD - MICHELANGELO IMPORTS	0002	9012716	LA CORTE SALICE SALENTINO 750ML	48.9	-	-	20.9
300467	VINEYARD BRANDS INC	0002	9053526	LA DOGA VERMENTINO 750ML	12.8	-	-	12.8
300316	FOLIO WINE COMPANY LLC	0002	9113545	LA REVOLERA RED 750ML	6.6	-	6.6	-
300731	LAIL VINEYARDS	0002	9091589	LAIL J DANIEL CUV 06 6B 750ML	0.5	-	-	0.5
300351	WILSON DANIELS - WINES	0002	9115760	LANCASTER CAB SAUV 3B 1.5L	4.7	-	4.7	-
300351	WILSON DANIELS - WINES	0002	9115771	LANCASTER CAB SAUV 6B 750ML	0.3	-	0.3	-
301019	OLD BRIDGE CELLARS	0002	9021576	LEEUWIN CHARD ARTIST SERIES 750ML	1.0	1.0	-	-
301019	OLD BRIDGE CELLARS	0002	9021565	LEEUWIN CHARD PRELUDE 750ML	1.0	1.0	-	-

2011 Inventory for Chef Geoff 07-08-11

Vendor	Vendor Name	Matl Group	Material	Material Description	On Hand Stock	Age 300- 329 Days	Age 330- 359 Days	Age 360- 999 Days
301019	OLD BRIDGE CELLARS	0002	9021553	LEEUWIN RIES ARTIST SERIES 750ML	2.8	-	0.8	-
301019	OLD BRIDGE CELLARS	0002	9021562	LEEUWIN SAUV BL SIBLINGS 750ML	0.9	-	-	0.9
301019	OLD BRIDGE CELLARS	0002	9021563	LEEUWIN SHIRAZ SIBLINGS 750ML	0.9	-	-	0.9
301371	WINEBOW INC / EMERALD WINE	0002	9097211	LEYDA CHARD CLASS RSV 750ML	9.5	-	-	9.5
301371	WINEBOW INC / EMERALD WINE	0002	9097213	LEYDA P NOIR CLASS RSV 750ML	16.1	-	-	2.1
301371	WINEBOW INC / EMERALD WINE	0002	9097212	LEYDA SAUV BL CLASS RSV 750ML	8.8	-	-	1.8
300276	E & J GALLO WINERY	0002	9101929	LIBERTY CREEK MOSCATO 1.5L	0.2	-	-	0.2
300009	WILLIAM GRANT & SONS	0002	9001530	LILLET RED 750ML	0.6	-	-	0.6
300266	Bilington Imports Inc	0002	2357549	LILY P NOIR 750ML	0.3	-	-	0.3
300030	BROWN FORMAN WINE ESTATE	0002	9101888	LITTLE BLACK DRESS SAUV BL 750ML	51.0	-	-	51.0
300276	E & J GALLO WINERY	0002	9115843	LIVINGSTON CELLARS P NOIR 1.5L	9.8	9.8	-	-
301371	WINEBOW INC / EMERALD WINE	0002	9111611	LOIMER GRUNER LOIS 750ML	6.2	-	-	6.2
300028	MAJESTIC FINE WINES (K-J)	0002	1126051	LOKOYA CAB SAUV MT VEEDER 6B 750ML	2.5	-	-	2.5
300028	MAJESTIC FINE WINES (K-J)	0002	9091502	LOS ALISOS CHARD 07 750ML	0.8	-	-	0.8
300176	BOISSET AMERICA WINES	0002	9010169	LOUIS BERNARD CDP RGE 03 750ML	1.8	-	1.8	-
300176	BOISSET AMERICA WINES	0002	2626943	LOUIS BERNARD CDR RED 750ML	3.8	-	3.8	-
300176	BOISSET AMERICA WINES	0002	2626547	LOUIS BERNARD CDR VILS 750ML	3.8	-	3.8	-
300159	SCHMITT SOHNE INC	0002	9090519	M MOLITOR RIES HAUS KLOS KAB 6B 750ML	5.7	-	-	5.7
300159	SCHMITT SOHNE INC	0002	9090520	M MOLITOR RIES HAUS KLOS QBA 6B 750ML	17.5	-	-	5.5
300276	E & J GALLO WINERY	0002	9115844	MACMURRAY RANCH P NOIR RRV 1B 1.5L	11.0	-	11.0	-
300276	E & J GALLO WINERY	0002	9020926	MACMURRAY RANCH P NOIR WMKRS 6B 750ML	0.3	-	-	0.3
301019	OLD BRIDGE CELLARS	0002	9021569	MAK SAUV BL 750ML	1.6	-	-	1.6
301019	OLD BRIDGE CELLARS	0002	9022362	MAK SHIRAZ 750ML	0.6	-	-	0.6
300467	VINEYARD BRANDS INC	0002	2774040	MAN VINTNERS CAB SAUV 750ML	12.3	-	-	12.3
300467	VINEYARD BRANDS INC	0002	9114300	MAN VINTNERS CAB SAUV BIB 6B 3L	24.5	-	-	10.5
300467	VINEYARD BRANDS INC	0002	9114299	MAN VINTNERS CHENIN BL BIB 6B 3L	18.0	-	-	4.0
300030	BROWN FORMAN WINE ESTATE	0002	1036342	MARIAH ZIN 6B 750ML	0.2	-	-	0.2
300068	PATERNO WINES INTL	0002	9003373	MARKHAM PETITE SIRAH 750ML	3.0	-	-	3.0
300000	BACARDI USA INC	0003	1045061	MARTINI ASTI 375ML	8.8	-	-	1.8
300467	VINEYARD BRANDS INC	0002	9023189	MAS BLANC BANYLUS RIMG 12B 375ML	0.8	-	-	0.8
300050	DOMAINE SELECT WINE ESTATES	0002	9033305	MASSOLINO BARBERA D ALBA GISEP 750ML	1.9	-	-	1.9
300059	TGIC IMPORTERS INC	0002	9021769	MASTER PEACE CHARD 1.5L	3.7	-	-	3.7
300059	TGIC IMPORTERS INC	0002	9021770	MASTER PEACE RED BLEND 1.5L	3.7	-	-	3.7
300059	TGIC IMPORTERS INC	0002	9003221	MASTER PEACE RED BLEND 750ML	1.8	-	-	1.8
301023	CREW WINE CO	0002	9023228	MATCHBOOK CHARD DUNNIGAN HLS 750ML	47.0	-	-	1.0
300509	BANFI VINTNERS	0002	9058899	MAYCAS DEL LIMARI CAB SAUV 6B 750ML	12.2	-	-	12.2
300509	BANFI VINTNERS	0002	9058903	MAYCAS DEL LIMARI CHARD 6B 750ML	33.8	-	-	33.8
300509	BANFI VINTNERS	0002	9062629	MAYCAS DEL LIMARI SAUV BL 6B 750ML	21.0	21.0	-	-
300509	BANFI VINTNERS	0002	9058902	MAYCAS DEL LIMARI SYRAH 6B 750ML	30.8	-	-	8.8
300276	E & J GALLO WINERY	0002	9013726	MCWILLIAMS ICON CAB SAUV CONWRA 750ML	1.1	-	-	1.1
300276	E & J GALLO WINERY	0002	1288547	MCWILLIAMS ICON SHIRAZ COONAWARRA 750ML	2.6	-	-	2.6
300050	DOMAINE SELECT WINE ESTATES	0002	9021618	MELSHEIMER RIES QBA DRY 750ML	0.1	-	-	0.1
300270	CAYMUS VINEYARDS	0002	9053012	MER SOLEIL CHARD 05 1B 3L	1.0	-	-	1.0

2011 Inventory for Chef Geoff 07-08-11

Vendor	Vendor Name	Matl Group	Material	Material Description	On Hand Stock	Age 300- 329 Days	Age 330- 359 Days	Age 360- 999 Days
300721	MICHAEL DAVID WINERY	0002	9022990	MICHAEL DAVID 7 HEAVENLY CHARDS 12B 375M	1.8	-	-	1.8
300721	MICHAEL DAVID WINERY	0002	9022995	MICHAEL DAVID EARTHQUAKE SYRAH 750ML	0.9	-	-	0.9
300721	MICHAEL DAVID WINERY	0002	9019764	MICHAEL DAVID LUST 6B 750ML	5.2	2.0	-	3.2
300721	MICHAEL DAVID WINERY	0002	9040214	MICHAEL DAVID RAPTURE 6B 750ML	0.8	-	-	0.8
300721	MICHAEL DAVID WINERY	0002	9022998	MICHAEL DAVID WINDMILL CAB SAUV 750ML	0.6	-	-	0.6
300721	MICHAEL DAVID WINERY	0002	9022999	MICHAEL DAVID WINDMILL CHARD 750ML	225.2	-	-	1.2
300098	AMERICAN WINE DISTRIBUTORS, NY	0002	9069004	MIOLO CAB/MERLOT LOT 43 750ML	1.4	-	-	1.4
300009	WILLIAM GRANT & SONS	0002	9001606	MOLISSIMO MOLISE IGT 750ML	0.2	-	-	0.2
300467	VINEYARD BRANDS INC	0002	9058806	MONGEARD MUGNERET NSG 1ER BOUD 6B 750ML	6.0	-	-	6.0
300467	VINEYARD BRANDS INC	0002	9018184	MONGEARD MUGNERET SAVIGNY RGE 750ML	0.5	-	-	0.5
300007	DIAGEO CHATEAU & ESTATE WINES CO	0002	9040618	MONTEREY CLASSIC CHARD ARROYO 750ML	1.5	-	-	1.5
300007	DIAGEO CHATEAU & ESTATE WINES CO	0002	9040619	MONTEREY CLASSIC P NOIR S LUCIA 750ML	0.4	-	-	0.4
300059	TGIC IMPORTERS INC	0002	2581841	MONTES ALPHA MERLOT 750ML	7.3	-	-	0.3
300059	TGIC IMPORTERS INC	0002	9003223	MONTES ALPHA P NOIR 750ML	6.9	-	-	1.9
300059	TGIC IMPORTERS INC	0002	9021703	MONTES CHARD CLASSIC 750ML	3.9	-	-	3.9
301583	THE OTHER GUYS INC	0002	9100866	MOOBUZZ CHARD 750ML	11.2	-	11.2	-
300007	DIAGEO CHATEAU & ESTATE WINES CO	0002	9022743	MOON MOUNTAIN CAB FRANC 750ML	1.0	-	-	1.0
300351	WILSON DANIELS - WINES	0002	9095693	MOREY P MEURS TERRES BL 07 6B 750ML	0.8	-	-	0.8
300351	WILSON DANIELS - WINES	0002	9094279	MOREY P MEURSAULT TESSONS 07 6B 750ML	1.0	-	-	1.0
300351	WILSON DANIELS - WINES	0002	9094280	MOREY P MONTHELIE 07 750ML	0.8	-	-	0.8
300509	BANFI VINTNERS	0002	9087547	MOVENDO RIES 6B 750ML	65.7	-	65.7	-
300050	DOMAINE SELECT WINE ESTATES	0002	9033384	MOVIA RIBOLLA 750ML	0.3	-	-	0.3
301541	MARITIME WINE TRADING COLLECTIVE	0002	9098696	MUD HOUSE SAUV BL MARLB 750ML	13.7	-	-	13.7
300028	MAJESTIC FINE WINES (K-J)	0002	1213941	MURPHY GOODE CHARD ISLAND BLOCK 750ML	3.2	-	-	3.2
300007	DIAGEO CHATEAU & ESTATE WINES CO	0002	9048579	NAVARRO CORREAS CAB SAUV COL PRIV 750ML	1.0	-	-	1.0
300007	DIAGEO CHATEAU & ESTATE WINES CO	0002	9048592	NAVARRO CORREAS CHARD COL PRIV 750ML	4.9	-	-	4.9
300007	DIAGEO CHATEAU & ESTATE WINES CO	0002	9048595	NAVARRO CORREAS MERLOT COL PRIV 750ML	5.5	-	-	5.5
301371	WINEBOW INC / EMERALD WINE	0002	9113202	NECKENMARKT BLAUFRANKISCH CLASS 750ML	1.3	-	-	1.3
300467	VINEYARD BRANDS INC	0002	2634442	NEIL ELLIS CHARD STELLENBOSCH 750ML	1.6	-	-	0.6
300467	VINEYARD BRANDS INC	0002	2630341	NEIL ELLIS SHIRAZ VS 6B 750ML	3.0	-	-	3.0
300276	E & J GALLO WINERY	0004	9020942	NIGHT TRAIN EXPRESS 19% ROUND 375ML	0.3	-	-	0.3
300276	E & J GALLO WINERY	0004	1229848	NIGHT TRAIN EXPRESS 750ML	10.1	-	-	10.1
300050	DOMAINE SELECT WINE ESTATES	0002	9007654	NOMADE MALBEC 750ML	1.8	-	-	1.8
300050	DOMAINE SELECT WINE ESTATES	0002	9028441	NOMADE TORRONTES 750ML	0.8	-	0.8	-
300509	BANFI VINTNERS	0002	9042387	NOVAS CAB SAUV/MERLOT 750ML	22.7	-	-	8.7
300509	BANFI VINTNERS	0002	9065860	NOVAS CARMENERE/CAB SAUV 05 750ML	8.3	-	8.3	-
300509	BANFI VINTNERS	0002	9042388	NOVAS CHARD 750ML	9.8	-	-	9.8
300316	FOLIO WINE COMPANY LLC	0002	1477546	ONERON MERLOT 02 750ML	32.3	-	-	32.3
300316	FOLIO WINE COMPANY LLC	0002	9022117	ONERON SAUV BL 750ML	0.5	-	-	0.5
300059	TGIC IMPORTERS INC	0002	9053032	OMAKA SPRINGS P GRIS 06 750ML	3.6	-	-	3.6
300059	TGIC IMPORTERS INC	0002	9040151	OMAKA SPRINGS P NOIR 04 750ML	4.0	-	-	4.0
300059	TGIC IMPORTERS INC	0002	9040139	OMAKA SPRINGS SAUV BL FALVEYS 06 750ML	7.1	-	-	7.1
300007	DIAGEO CHATEAU & ESTATE WINES CO	0002	9014493	OROGENY CHARD RRV 750ML	1.0	-	-	1.0

Vendor	Vendor Name	Matl Group	Material	Material Description	On Hand Stock	Age 308- 329 Days	Age 330- 359 Days	Age 360- 399 Days
300641	MHW LTD - AXIAL WINES USA	0002	9006628	OTTO BESTUE FINCA RABLEROS 750ML	5.4	5.4	-	-
300285	J F C International	0002	9039794	OZEKI KIRA 1.8L	1.5	0.5	-	-
300285	J F C International	0002	9059709	OZEKI NANBURYU 6B 720ML	0.5	-	-	0.5
300356	CHATHAM IMPORTS INC	0002	9021487	OZWELL SHIRAZ 750ML	0.4	-	-	0.4
300017	HESS COLLECTION WINERY	0002	9097204	P LEHMANN MUSCAT CLASS 12B 500ML	6.6	-	-	6.6
300017	HESS COLLECTION WINERY	0002	1194547	P LEHMANN RIES EDEN VLY 750ML	3.3	3.3	-	-
300017	HESS COLLECTION WINERY	0002	9001960	P LEHMANN SHIRAZ 750ML	44.4	42.0	-	2.4
300017	HESS COLLECTION WINERY	0002	9022702	P LEHMANN SHIRAZ EIGHT SONGS 6B 750ML	2.2	-	-	0.2
300017	HESS COLLECTION WINERY	0002	9022701	P LEHMANN SHIRAZ STONEWELL 6B 750ML	2.5	-	-	0.5
300159	SCHMITT SOHNE INC	0002	9022185	P NICOLAY RIES EST 6B 750ML	5.3	-	-	5.3
300159	SCHMITT SOHNE INC	0002	1686948	P NICOLAY URZ WURZ KAB 6B 750ML	3.8	-	-	3.8
300316	FOLIO WINE COMPANY LLC	0002	9030238	PALACIOS REMONDO MONTESA 750ML	1.0	-	-	1.0
300509	BANFI VINTNERS	0002	9042530	PALO ALTO RED RSV 750ML	56.1	-	-	28.1
300059	TGIC IMPORTERS INC	0002	2589042	PASCUAL TOSO CHARD MENDOZA 750ML	21.3	-	3.0	18.3
300059	TGIC IMPORTERS INC	0003	9081711	PASCUAL TOSO EXTRA BRUT P NOIR 6B 750ML	3.5	-	-	3.5
301031	DFV WINES (CBS)	0002	9079816	PEBBLE CREEK CAB SAUV 750ML	0.8	-	-	0.8
301031	DFV WINES (CBS)	0002	9079814	PEBBLE CREEK CHARD 750ML	1.1	-	-	1.1
301031	DFV WINES (CBS)	0002	9079815	PEBBLE CREEK MERLOT 750ML	0.9	-	-	0.9
301031	DFV WINES (CBS)	0002	9079817	PEBBLE CREEK WT ZIN 750ML	1.9	-	-	1.9
300473	J PEDRONCELLI WINERY	0002	1205046	PEDRONCELLI CAB SAUV MORRIS FAY 750ML	0.8	-	-	0.8
300473	J PEDRONCELLI WINERY	0002	1203942	PEDRONCELLI ZIN ROSE SON CNTY 750ML	1.1	1.1	-	-
300068	PATERNO WINES INTL	0002	9090510	PELLER EST RIES DRY 750ML	2.2	-	-	2.2
301019	OLD BRIDGE CELLARS	0002	9021545	PENLEY CAB SAUV PHOENIX 03 750ML	0.3	-	-	0.3
301019	OLD BRIDGE CELLARS	0002	9096065	PENLEY ESTATE CHARD 750ML	0.8	-	-	0.8
301583	THE OTHER GUYS INC	0002	9116958	PENNYWISE CAB SAUV CA 750ML	48.2	-	48.2	-
301583	THE OTHER GUYS INC	0002	9116957	PENNYWISE CHARD CA 750ML	54.5	-	54.5	-
301583	THE OTHER GUYS INC	0002	9116961	PENNYWISE MERLOT CA 750ML	55.0	-	55.0	-
300028	MAJESTIC FINE WINES (K-J)	0002	9015359	PEPI P GRIGIO 750ML	7.3	-	-	7.3
300028	MAJESTIC FINE WINES (K-J)	0002	9015378	PEPI SANGIOVESE 750ML	0.3	-	-	0.3
300467	VINEYARD BRANDS INC	0002	9098033	PEREGRINE CHARD 750ML	1.0	-	-	1.0
300467	VINEYARD BRANDS INC	0002	9103749	PEREGRINE THE PINNACLE 6B 750ML	0.5	-	-	0.5
300276	E & J GALLO WINERY	0002	9012110	PETER VELLA WT GRENACHE 4B 5L	1.5	-	-	1.5
301546	PRESTIGE WINE GROUP	0002	9002309	PICARD M CDR 750ML	0.2	-	-	0.2
301546	PRESTIGE WINE GROUP	0002	9002310	PICARD M MACON VILS 750ML	2.0	-	-	2.0
301546	PRESTIGE WINE GROUP	0002	9028187	PICARD M MERCUREY PARADIS BL 05 750ML	1.8	-	-	1.8
301546	PRESTIGE WINE GROUP	0002	9013986	PICARD M MERCURY RGE VOARICK 750ML	1.6	-	-	1.6
301546	PRESTIGE WINE GROUP	0002	9040523	PICARD M NSG VAUCRAINS 05 750ML	0.1	-	-	0.1
301019	OLD BRIDGE CELLARS	0002	9113934	PLANTAGENET EST CHARD 6B 750ML	3.8	-	-	3.8
301019	OLD BRIDGE CELLARS	0002	9091668	PLANTAGENET HAZARD HL SEM/SAUV BL 750ML	8.4	8.4	-	-
301583	THE OTHER GUYS INC	0002	9101326	PLUNGERHEAD ZIN DRY CREEK VLY 750ML	4.7	-	4.7	-
300351	WILSON DANIELS WINES	0002	1971647	PONZI P NOIR TAVOLA 750ML	4.2	4.2	-	-
300316	FOLIO WINE COMPANY LLC	0002	9087144	PRINZ HESSEN RIES H 750ML	0.4	-	-	0.4
300050	DOMAINE SELECT WINE ESTATES	0002	9069774	QUATTRO MANI TOH KAI 750ML	13.4	10.0	1.4	-

2011 Inventory for Chef Geoff 07-08-11

Vendor	Vendor Name	Matl Group	Material	Material Description	On Hand Stock	Age 300- 129 Days	Age 330- 359 Days	Age 360- 999 Days
300466	VINTUS LLC	0004	9101283	QUINTA NOVAL BLK 750ML	2.9	-	-	2.9
300466	VINTUS LLC	0004	9043580	QUINTA NOVAL PORT LB CHARACTER 750ML	0.1	-	-	0.1
300466	VINTUS LLC	0004	9093582	QUINTA NOVAL PORT VINT 07 750ML	4.5	-	-	4.5
300466	VINTUS LLC	0004	9101426	QUINTA ROMANEIRA PORT VINT 07 750ML	2.0	-	-	2.0
300276	E & J GALLO WINERY	0002	9005649	R ZABACO ZIN MONTE ROSSO 6B 750ML	0.5	-	-	0.5
300276	E & J GALLO WINERY	0002	1264746	R ZABACO ZIN STEFANI VYD 750ML	1.0	-	-	1.0
300520	RAMEY WINE CELLARS INC.	0002	9095631	RAMEY CAB SAUV ANNUM 1.5L	0.5	-	-	0.5
300520	RAMEY WINE CELLARS INC.	0002	9007714	RAMEY CAB SAUV LARKMEAD VYD 05 6B 750ML	0.2	-	-	0.2
300520	RAMEY WINE CELLARS INC.	0002	9077734	RAMEY CHARD HUDSON VYD 750ML	5.4	-	-	1.4
300520	RAMEY WINE CELLARS INC.	0002	9061837	RAMEY CHARD RITCHIE VYD 750ML	4.8	-	-	4.8
300520	RAMEY WINE CELLARS INC.	0002	9084809	RAMEY SYRAH RODGERS CRK 6B 750ML	6.2	-	-	1.2
300007	DIAGEO CHATEAU & ESTATE WINES CO	0002	9005041	RED SKY RANCH MERITAGE 750ML	6.2	-	-	6.2
301411	MHW LTD LUIS MOYA SELECTIONS	0002	9089194	RIOTAJO 750ML	7.1	-	1.0	6.1
300509	BANFI VINTNERS	0002	1827088	RIUNITE BIANCO 24B 187ML	16.0	-	-	16.0
300509	BANFI VINTNERS	0002	1827047	RIUNITE BIANCO 750ML	18.3	-	-	4.3
300509	BANFI VINTNERS	0002	1827385	RIUNITE LAMBRUSCO 24B 187ML	203.0	34.0	-	-
300509	BANFI VINTNERS	0002	1827880	RIUNITE WT LAMBRUSCO 24B 187ML	32.0	-	13.0	19.0
300051	ROBERT KACHER SELECTIONS	0002	9022849	RKS AMBROISE B BOURG BL 750ML	0.3	-	-	0.3
300051	ROBERT KACHER SELECTIONS	0002	9012776	RKS AMBROISE B BOURG RGE 04 750ML	1.7	-	-	1.7
300051	ROBERT KACHER SELECTIONS	0002	9022847	RKS AMBROISE B CDN VILS 750ML	0.4	-	-	0.4
300051	ROBERT KACHER SELECTIONS	0002	9022815	RKS CH GAUBERT GRAVES BL 02 750ML	0.3	-	-	0.3
300051	ROBERT KACHER SELECTIONS	0002	9022829	RKS CH VALCOMBE CDN TRAD RGE 750ML	1.4	-	-	1.4
300051	ROBERT KACHER SELECTIONS	0002	9002939	RKS CORBILLIERES TOUR CAB FRANC 750ML	1.0	-	-	1.0
300051	ROBERT KACHER SELECTIONS	0002	9053019	RKS CORBILLIERES TOUR SAUV BL 750ML	0.2	-	-	0.2
300051	ROBERT KACHER SELECTIONS	0002	9042995	RKS EHRHART RIES HERRENWEG 750ML	2.8	-	-	2.8
300051	ROBERT KACHER SELECTIONS	0002	9002845	RKS GOURNIER SAUV BL 750ML	2.8	2.8	-	-
300051	ROBERT KACHER SELECTIONS	0002	9039910	RKS GOURNIER VIOGNIER 750ML	2.8	2.0	-	0.8
300051	ROBERT KACHER SELECTIONS	0002	9049372	RKS GOURNIER VIOGNIER GREEN 750ML	0.2	-	-	0.2
300051	ROBERT KACHER SELECTIONS	0002	2994820	RKS GRANDE CASSAGNE GREN/SYRAH 05 750ML	1.8	-	-	1.8
300051	ROBERT KACHER SELECTIONS	0002	9022837	RKS HITAIRE SAUV BL/SEMILLON 750ML	0.6	-	-	0.6
300051	ROBERT KACHER SELECTIONS	0002	9039911	RKS LALANDE CHARD 750ML	5.7	-	-	5.7
300051	ROBERT KACHER SELECTIONS	0002	1626043	RKS LALANDE SAUV BL 750ML	1.0	-	-	1.0
300051	ROBERT KACHER SELECTIONS	0002	9039914	RKS MANCIAT MACON CHARD 750ML	10.4	10.4	-	-
300051	ROBERT KACHER SELECTIONS	0002	2994697	RKS MAS BRESSADES ROSE CDM 750ML	1.3	-	-	1.3
300051	ROBERT KACHER SELECTIONS	0002	9022793	RKS MAS CARLOT MARS/ROUSS TRAD 750ML	1.0	-	-	1.0
300051	ROBERT KACHER SELECTIONS	0002	9035675	RKS MAS CARLOT MARS/ROUSS TRAD 750ML	11.1	10.0	1.1	-
300051	ROBERT KACHER SELECTIONS	0002	9086919	RKS MAS LAVAIL VDP LE SUD 750ML	5.3	-	-	5.3
300051	ROBERT KACHER SELECTIONS	0002	9095899	RKS MONNOT MEURS LIMOZIN 07 750ML	0.5	0.5	-	-
300051	ROBERT KACHER SELECTIONS	0002	9067517	RKS MONTPEZAT SAUV BL 07 750ML	1.7	-	-	1.7
300051	ROBERT KACHER SELECTIONS	0002	9022802	RKS MONTROCHE COSTIERES RGE 750ML	1.6	-	-	1.6
300051	ROBERT KACHER SELECTIONS	0002	9022866	RKS MOROT A SAVIGNY 1ER BATAILL 03 375ML	0.5	-	-	0.5
300051	ROBERT KACHER SELECTIONS	0002	9022842	RKS RENE MURE P GRIS TRADITION 750ML	1.4	-	-	1.4
300051	ROBERT KACHER SELECTIONS	0002	1635044	RKS SANTA DUC CDR RGE 750ML	0.8	-	-	0.8

2011 Inventory for Chef Geoff 07-08-11

Vendor	Vendor Name	Matl Group	Material	Material Description	On Hand Stock	Age 300-329 Days	Age 330-359 Days	Age 360-399 Days
300051	ROBERT KACHER SELECTIONS	0002	9012757	RKS ST EUGENIE CORBIERES RGE 750ML	1.0	-	-	1.0
300051	ROBERT KACHER SELECTIONS	0002	9040530	RKS TARIQUET CHARD/SAUV BL 750ML	2.9	-	-	2.9
300051	ROBERT KACHER SELECTIONS	0002	9059718	RKS TARIQUET CHENIN/CHARD 07 750ML	9.8	-	-	9.8
300059	TGIC IMPORTERS INC	0002	9039601	ROBERTO CIPRESSO EUREKA 05 6B 750ML	1.2	-	-	1.2
300007	DIAGEO CHATEAU & ESTATE WINES CO	0002	9060343	ROSENBLUM CAB SAUV VINT CUV 750ML	71.8	-	-	15.8
300007	DIAGEO CHATEAU & ESTATE WINES CO	0002	9060342	ROSENBLUM CHARD VINT CUV 750ML	155.2	-	-	43.2
300007	DIAGEO CHATEAU & ESTATE WINES CO	0002	9055294	ROSENBLUM ZIN RICH SAURET 06 12B 375ML	3.0	-	-	3.0
300351	WILSON DANIELS - WINES	0002	9115773	ROTH CAB SAUV 1 5L	4.2	-	4.2	-
300351	WILSON DANIELS - WINES	0002	9115775	ROTH CAB SAUV 12B 375ML	2.6	-	2.6	-
300661	RUTHERFORD WINE COMPANY	0002	9009281	ROUND HILL CAB SAUV 1.5L	1.3	-	-	1.3
300661	RUTHERFORD WINE COMPANY	0002	9056566	ROUND HILL CHARD SANCTUARY 750ML	0.3	-	-	0.3
300661	RUTHERFORD WINE COMPANY	0002	9089168	ROUND HILL WT ZIN POINSETT 750ML	11.0	-	-	11.0
300351	WILSON DANIELS - WINES	0002	9109847	ROUTESTOCK CAB SAUV RT29 750ML	2.3	2.3	-	-
300351	WILSON DANIELS - WINES	0002	9114641	ROUTESTOCK CHARD RT121 750ML	6.3	6.3	-	-
301371	WINEBOW INC / EMERALD WINE	0002	9113203	RUDI PICHLER GRUNER FEDERSPIEL 750ML	5.1	-	-	5.1
300661	RUTHERFORD WINE COMPANY	0002	9058381	RUTHERFORD RANCH CAB SAUV P LBL 750ML	4.4	-	-	4.4
300661	RUTHERFORD WINE COMPANY	0002	9058382	RUTHERFORD RANCH CHARD P LBL 750ML	12.6	-	-	12.6
300547	PRECEPT BRANDS LLC	0002	9014379	SAGELANDS CAB SAUV 750ML	1.3	-	-	1.3
300567	VINTWOOD INTERNATIONAL LTD	0002	9084820	SAN GIUSEPPE P GRIGIO PINK 6B 750ML	62.8	-	-	62.8
300068	PATERNO WINES INTL	0002	9078096	SANFORD P NOIR RINCONADA 07 6B 750ML	1.8	-	-	1.8
300068	PATERNO WINES INTL	0002	9078098	SANFORD P NOIR SAN BENE VYD 07 6B 750ML	0.5	-	-	0.5
300059	TGIC IMPORTERS INC	0002	9019123	SANTA EMA AMPLUS ONE 750ML	2.4	-	1.4	-
300059	TGIC IMPORTERS INC	0002	9095633	SANTA EMA AMPLUS SAUV BL 750ML	4.6	-	-	4.6
300059	TGIC IMPORTERS INC	0002	2583540	SANTA EMA CATALINA 6B 750ML	3.0	2.0	1.0	-
300059	TGIC IMPORTERS INC	0002	9017841	SANTA EMA RIVALTA 6B 750ML	10.0	-	-	10.0
300059	TGIC IMPORTERS INC	0002	9015264	SANTA EMA SYRAH 750ML	0.9	-	-	0.9
301042	PREMIUM BLEND (AM DISTRIBUTORS)	0002	9058652	SANTOS SANGRIA WT 750ML	1.6	-	-	1.6
300467	VINEYARD BRANDS INC	0002	9058852	SCARANTO CORVINA 750ML	0.2	-	-	0.2
300467	VINEYARD BRANDS INC	0002	9058851	SCARANTO P GRIGIO 750ML	0.3	-	-	0.3
300118	BANVILLE & JONES WINE MERCHANTS	0002	9102184	SCAVINO DOLC D ALBA 750ML	0.6	-	-	0.6
300118	BANVILLE & JONES WINE MERCHANTS	0002	9102181	SCAVINO LANGHE BIANCO 750ML	1.8	-	-	1.8
300159	SCHMITT SOHNE INC	0002	9020961	SCH SOHNE PIES KAB 750ML	17.9	-	-	3.9
300159	SCHMITT SOHNE INC	0002	9020962	SCH SOHNE RIES 6B 750ML	22.3	-	-	2.3
300159	SCHMITT SOHNE INC	0002	9020964	SCH SOHNE RIES BLUE BTL AUS 750ML	36.9	-	-	8.9
300159	SCHMITT SOHNE INC	0002	9028407	SCHLOSS VOLLRADS DRY RIES 6B 750ML	5.5	-	-	5.5
300159	SCHMITT SOHNE INC	0002	1684646	SCHLOSS VOLLRADS RIES QBA 6B 750ML	0.8	-	-	0.8
300159	SCHMITT SOHNE INC	0002	9022186	SCHLOSS VOLLRADS RIES QBA TBA 6B 750ML	5.3	-	-	5.3
300351	WILSON DANIELS - WINES	0003	1972744	SCHRAMSBERG RSV 6B 750ML	0.8	-	0.8	-
300276	E & J GALLO WINERY	0002	9060631	SEBEKA CHENIN BL 08 750ML	1.9	-	-	1.9
301044	SEGHEISIO VINEYARDS	0002	9021317	SEGHEISIO ZIN OV 12B 375ML	1.8	-	-	1.8
300017	HESS COLLECTION WINERY	0002	9084017	SEQUANA P NOIR DUTTON GRN VLY 6B 750ML	6.7	-	-	6.7
301136	SHANNON RIDGE VINEYARDS	0002	9106878	SHANNON RIDGE ZIN TWO BUD 750ML	15.3	-	-	15.3
301045	SHELTON VINEYARDS	0002	9058610	SHELTON VYDS CAB SAUV YADKIN VLY 375ML	0.9	-	-	0.9

2011 Inventory for Chef Geoff 07-08-11

Vendor	Vendor Name	Mat Group	Material	Material Description	On Hand Stock	Age 300- 329 Days	Age 330- 359 Days	Age 360- 999 Days
301045	SHELTON VINEYARDS	0002	9058613	SHELTON VYDS CHARD YADKIN VLY 12B 375ML	0.3	-	-	0.3
301045	SHELTON VINEYARDS	0002	9088146	SHELTON VYDS HARVEST WT 1.5L	5.7	-	-	2.7
301045	SHELTON VINEYARDS	0002	9020986	SHELTON VYDS HH RED 750ML	0.3	-	-	0.3
301045	SHELTON VINEYARDS	0002	9104709	SHELTON VYDS MALBEC EST 750ML	0.2	-	-	0.2
301045	SHELTON VINEYARDS	0004	9020984	SHELTON VYDS PORT YADKIN VLY 12B 375ML	7.3	-	-	2.3
301045	SHELTON VINEYARDS	0002	9097935	SHELTON VYDS WILD GAME WT NWTF 750ML	1.0	-	-	1.0
301596	SILVERADO VINEYARDS	0002	9095750	SILVERADO CAB SAUV SOLO SLD 6B 750ML	0.3	-	-	0.3
300007	DIAGEO CHATEAU & ESTATE WINES CO	0002	9022524	SOLARIS MERLOT NAPA 750ML	0.3	-	-	0.3
300266	Billington Imports Inc	0002	2791143	SOLEX CHARD 750ML	5.5	-	-	5.5
300050	DOMAINE SELECT WINE ESTATES	0002	9022907	SOLO MAREMMA MICANTE 750ML	0.1	-	-	0.1
300030	BROWN FORMAN WINE ESTATE	0002	9111213	SON CUTRER CHARD THE CUTRER 1.5L	6.0	-	-	6.0
300007	DIAGEO CHATEAU & ESTATE WINES CO	0002	9092255	SONOMA JUNCTION CAB SAUV 750ML	34.7	-	6.7	-
300316	FOLIO WINE COMPANY LLC	0002	9034310	SPELLBOUND RIES 750ML	1.3	-	-	1.3
300316	FOLIO WINE COMPANY LLC	0002	9062034	SPELLBOUND ZINFANDEL OV 05 750ML	0.8	-	-	0.8
301049	WEIBEL VINEYARDS	0002	9021787	STONE CREEK CAB SAUV CALIF 750ML	0.8	-	-	0.8
300509	BANFI VINTNERS	0002	1790229	STONEHAVEN MERLOT 1.5L	0.3	-	-	0.3
300028	MAJESTIC FINE WINES (K J)	0002	9018387	STONESTREET FIFTH RIDGE BORDX 750ML	1.6	-	-	1.6
300050	DOMAINE SELECT WINE ESTATES	0002	9007605	STROZZI CHIANTI 750ML	2.8	-	-	2.8
300050	DOMAINE SELECT WINE ESTATES	0002	9022883	STROZZI MILLANNI 00 6B 750ML	1.7	-	-	1.7
300050	DOMAINE SELECT WINE ESTATES	0002	9007607	STROZZI VERNACCIA SAN GIMIGNANO 750ML	0.8	-	-	0.8
300159	SCHMITT SOHNE INC	0002	9089981	SUPERSTITION RIES/P BLANC 750ML	15.4	-	-	1.4
300068	PATERNO WINES INTL	0002	9030844	TANGLEY OAKS CHARD 750ML	0.1	-	-	0.1
300681	AVANTI FINE WINES	0002	9053043	TAPESTRY CHARD UNOAKED 750ML	0.8	-	-	0.8
300068	PATERNO WINES INTL	0002	9022400	TERLATO ANGELS PEAK 750ML	0.2	-	-	0.2
300068	PATERNO WINES INTL	0002	9062260	TERLATO CARDINALS PEAK 750ML	3.0	-	-	3.0
300068	PATERNO WINES INTL	0002	9030865	TERLATO DEVILS' PEAK 750ML	7.4	7.0	-	0.4
300068	PATERNO WINES INTL	0002	9090508	TERLATO P NOIR RRV 750ML	2.9	-	-	2.9
300068	PATERNO WINES INTL	0002	9015848	TERLATO SYRAH 750ML	6.3	6.3	-	-
301019	OLD BRIDGE CELLARS	0002	9086742	THE STUMP JUMP CHARD LT WOOD 750ML	4.5	-	-	4.5
301019	OLD BRIDGE CELLARS	0002	9086743	THE STUMP JUMP RIES 750ML	2.2	-	-	0.2
301019	OLD BRIDGE CELLARS	0002	9105376	THE STUMP JUMP SAUV BL 750ML	12.3	-	-	12.3
301019	OLD BRIDGE CELLARS	0002	9086741	THE STUMP JUMP VERDELHO 750ML	0.9	-	-	0.9
301371	WINEBOW INC / EMERALD WINE	0002	9087881	TILIA MALBEC CLB TRAY PK 750ML	1.0	-	-	1.0
301371	WINEBOW INC / EMERALD WINE	0002	9019362	TILIA MERLOT 750ML	35.8	-	7.8	-
300502	TOTAL BEVERAGE SOLUTION	0002	9001570	TIZIANO CHIANTI RSV 750ML	0.6	-	0.6	-
300007	DIAGEO CHATEAU & ESTATE WINES CO	0002	9103291	TOLLOT BEAUT ALOXE CORTON 07 6B 750ML	0.5	-	-	0.5
300285	J F C International	0002	9092416	TOMOJU JUNMAI GINJO 12B 375ML	2.7	-	-	2.7
300068	PATERNO WINES INTL	0002	9100860	TORRESELLA NERO D AVOLA 750ML	5.0	-	-	5.0
300068	PATERNO WINES INTL	0002	9100858	TORRESELLA RIES 750ML	20.9	-	-	20.9
300351	WILSON DANIELS - WINES	0002	9039773	TREROSE VINO NOBILE 750ML	3.8	-	-	3.8
300276	E & J GALLO WINERY	0002	1254424	TURNING LEAF WT ZIN 1.5L	1.7	1.7	-	-
300276	E & J GALLO WINERY	0002	1254481	TURNING LEAF WT ZIN 24B 187ML	3.0	-	-	3.0
300068	PATERNO WINES INTL	0002	9021323	TWO HANDS MOSCAT BRLNT DISG 06 12B 500ML	3.7	-	-	3.7

2011 Inventory for Chef Geoff 07-08-11

Vendor	Vendor Name	Matl Image	Material	Material Description	On Hand Stock	Age 300- 329 Days	Age 330- 359 Days	Age 360- 999 Days
300316	FOLIO WINE COMPANY LLC	0002	9022472	VALL LLACH EMBRUIX 750ML	1.4	-	-	1.4
300509	BANFI VINTNERS	0002	9088374	VERDISSIMO MERLOT 750ML	0.3	-	-	0.3
300261	57 MAIN STREET IMPORTS	0002	9007499	VERGELEGEN SHIRAZ 750ML	1.0	-	-	1.0
300537	MHW LTD - MICHELANGELO IMPORTS	0002	9058383	VILLA MARTINA P GRIGIO COLLIO 750ML	0.5	-	-	0.5
300456	D ANDREA WINE & LIQUOR IMPORTS	0002	9053240	VILLA SORONA P NOIR 1.5L	0.3	-	-	0.3
300509	BANFI VINTNERS	0002	9060354	VINA MAIPO CAB SAUV CLB 1.5L	1.0	-	-	1.0
300261	57 MAIN STREET IMPORTS	0002	9021087	VINA PRODIGUS ROBLE 750ML	1.5	-	-	1.5
300050	DOMAINE SELECT WINE ESTATES	0002	9022912	VINO CHOCALAN MERLOT 750ML	1.6	-	-	1.6
301686	KDM GLOBAL PARTNERS LLC	0002	9119354	VINO SOLO CAB/MERL VERDOT PET 24B 187ML	216.1	216.1	-	-
301686	KDM GLOBAL PARTNERS LLC	0002	9119401	VINO SOLO CHARD 24B 187ML	206.6	206.6	-	-
300050	DOMAINE SELECT WINE ESTATES	0002	9028382	VINOSIA ESSENZA DI MALVASIA 750ML	4.0	-	-	4.0
300050	DOMAINE SELECT WINE ESTATES	0002	9014232	VINOSIA FALANGHINA 750ML	0.3	-	-	0.3
300050	DOMAINE SELECT WINE ESTATES	0002	9007612	VINOSIA GRECO DI TUFO 750ML	1.0	-	-	1.0
300050	DOMAINE SELECT WINE ESTATES	0002	9028383	VINOSIA PRIMITIVO SALENTO 750ML	1.6	-	-	1.6
301048	VINUM CELLARS	0002	9058684	VINUM CHENIN BL 750ML	2.3	-	-	2.3
301048	VINUM CELLARS	0002	9102681	VINUM CHENIN BL/VIO 750ML	28.3	-	-	28.3
301048	VINUM CELLARS	0002	9058688	VINUM ROSE ITS OKAY 750ML	5.9	-	-	5.9
301048	VINUM CELLARS	0002	9058690	VINUM WHITE ELEPHANT 750ML	2.3	-	-	2.3
300351	WILSON DANIELS - WINES	0002	9022163	VOLPAIA CHIANTI BORGIANNI 750ML	7.7	7.0	-	0.7
300351	WILSON DANIELS - WINES	0002	9001590	VOLPAIA CHIANTI CLASS RSV 750ML	6.3	6.3	-	-
300196	AMERICAN WINE DIST - WAKEFIELD	0002	9018317	WAKEFIELD RIES EST 750ML	10.6	-	-	3.6
300196	AMERICAN WINE DIST - WAKEFIELD	0002	9018304	WAKEFIELD RIES PROMISED 750ML	16.7	-	-	16.7
300509	BANFI VINTNERS	0002	1815448	WALNUT CREST CAB SAUV 750ML	305.8	98.0	14.0	25.8
300509	BANFI VINTNERS	0002	9042473	WALNUT CREST CARMENERE 1.5L	71.8	-	-	71.8
300509	BANFI VINTNERS	0002	9042472	WALNUT CREST CARMENERE 750ML	9.5	-	-	9.5
300509	BANFI VINTNERS	0002	1815786	WALNUT CREST CHARD 24B 187ML	310.0	15.0	145.0	-
300509	BANFI VINTNERS	0002	1815745	WALNUT CREST CHARD 750ML	271.2	70.0	61.2	-
300509	BANFI VINTNERS	0002	9106764	WALNUT CREST MALBEC ARGENTINA 1.5L	108.8	-	-	108.8
300509	BANFI VINTNERS	0002	9106765	WALNUT CREST MALBEC ARGENTINA 750ML	105.2	-	105.2	-
300509	BANFI VINTNERS	0002	1816040	WALNUT CREST MERLOT 750ML	246.3	70.0	70.0	22.3
300509	BANFI VINTNERS	0002	9022216	WALNUT CREST MERLOT CLB TRAY PK 1.5L	1.0	-	-	1.0
300509	BANFI VINTNERS	0002	1816222	WALNUT CREST SAUV BL 1.5L	31.5	-	15.5	-
300509	BANFI VINTNERS	0002	1816248	WALNUT CREST SAUV BL 750ML	17.0	-	3.0	-
300509	BANFI VINTNERS	0002	1816529	WALNUT CREST SHIRAZ 1.5L	7.3	-	-	7.3
300509	BANFI VINTNERS	0002	1816545	WALNUT CREST SHIRAZ 750ML	38.3	-	14.0	24.3
300467	VINEYARD BRANDS INC	0004	2261147	WARRES PORT TAWNY 20YR 750ML	2.4	-	1.4	-
300467	VINEYARD BRANDS INC	0004	2262806	WARRES PORT VINTAGE 1985 750ML	8.9	7.0	1.9	-
300467	VINEYARD BRANDS INC	0004	9023069	WARRES QUINTA CAVADINHA 1988 750ML	0.6	-	0.6	-
300467	VINEYARD BRANDS INC	0004	2260263	WARRES WARRIOR PORT 375ML	1.0	-	-	1.0
301049	WEIBEL VINEYARDS	0003	9058689	WEIBEL CALIF CHAMPAGNE BLANK LBL 750ML	0.8	-	-	0.8
300467	VINEYARD BRANDS INC	0002	9118866	WEINBACH RIES CUV THEO 08 750ML	0.4	0.4	-	-
300007	DIAGEO CHATEAU & ESTATE WINES CO	0002	9092257	WILY JACK CAB SAUV 750ML	14.8	-	-	14.8
300007	DIAGEO CHATEAU & ESTATE WINES CO	0002	9092258	WILY JACK ZIN 750ML	32.4	-	-	32.4

2011 Inventory for Chef Geoff 07-08-11

Vendor	Vendor Name	Matl Group	Material	Material Description	On Hand Stock	Age 300-329 Days	Age 330-359 Days	Age 360-999 Days
300073	WITNESS TREE WINES	0002	9021030	WITNESS TREE CHARD 750ML	3.2	-	-	3.2
300276	E & J GALLO WINERY	0002	9103658	WM HILL CAB SAUV BENCH BLEND 6B 750ML	6.2	-	-	6.2
300276	E & J GALLO WINERY	0002	9103659	WM HILL CHARD BENCH BLEND 6B 750ML	1.7	-	-	1.7
300050	DOMAINE SELECT WINE ESTATES	0002	9089066	WURTZ WEINMAN RIES CASK BIB 3L	9.8	-	-	9.8
301412	YABBY LAKE VINEYARD INC	0002	9031038	YABBY LAKE CHARD MORNINGTON PEN 6B 750ML	8.8	-	-	8.8
301412	YABBY LAKE VINEYARD INC	0002	9099947	YABBY LAKE P NOIR MORNINGTON 6B 750ML	8.0	-	-	8.0
300028	MAJESTIC FINE WINES (K-J)	0002	9006188	YANGARRA EST CHARD 750ML	12.3	-	-	12.3
300028	MAJESTIC FINE WINES (K-J)	0002	9052920	YANGARRA EST GSM 6B 750ML	3.7	-	-	3.7
301371	WINEBOW INC / EMERALD WINE	0002	9087033	YEALANDS SAUV BLANC SEAVIEW 750ML	0.2	-	-	0.2
300641	MHW LTD - AXIAL WINES USA	0002	9006631	ZUMAYA TEMPRANILLO 750ML	2.1	2.1	-	-
					8,446.6	1,345.1	1,733.1	2,775.4



From: Corey Ellsworth [Corey@foodforthoughtsc.com]
Sent: Friday, July 15, 2011 5:16 AM
To: Sandifer, Geoffrey
Subject: too much fo one e-mail
Attachments: Crescent Grill.zip

Here it is broken into parts

Corey Ellsworth
Food For Thought Catering
1119 Sunnyside Dr.
Cell: (803) 397-4170
Fax: (803) 708-5554
www.foodforthoughtsc.com

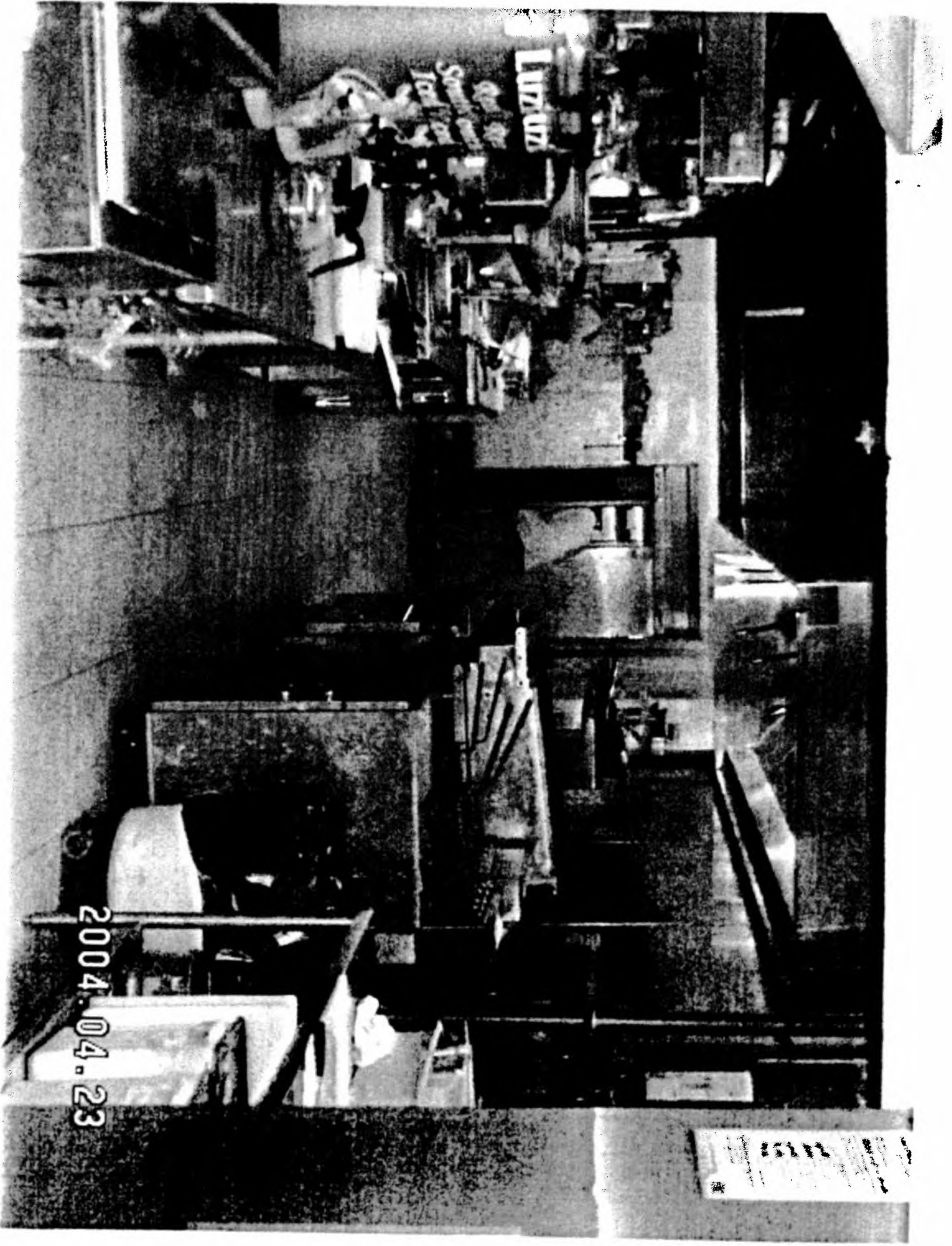

2004.04.23

2004.04.23

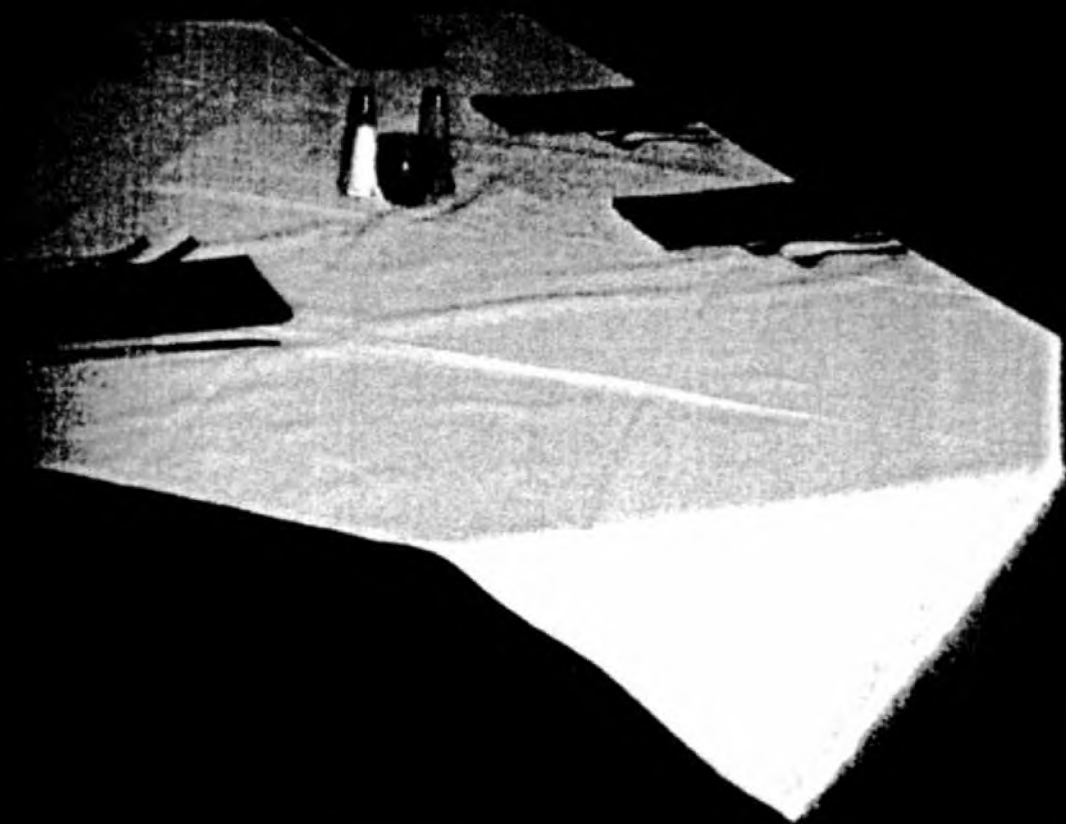

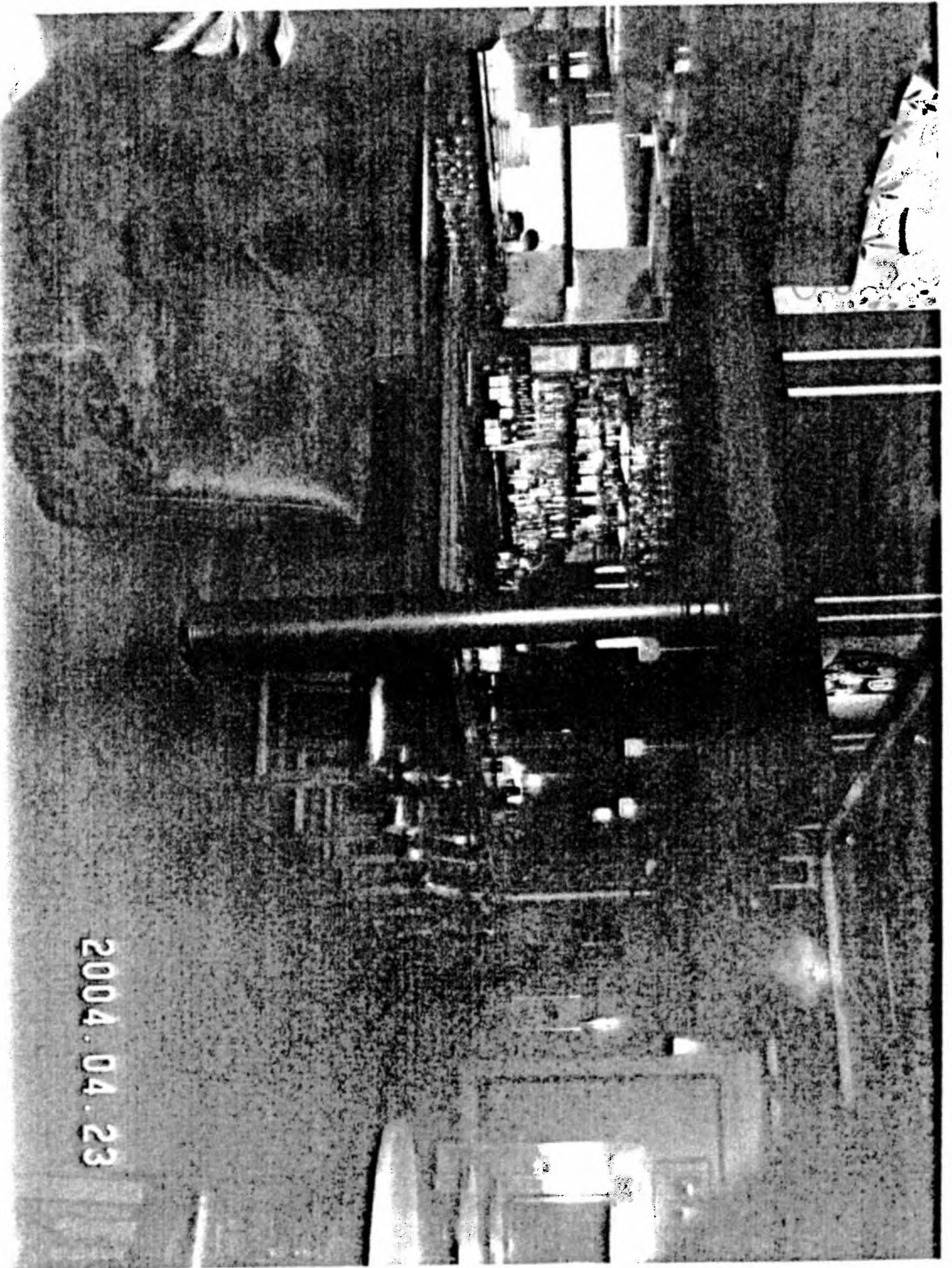

2004.04.23

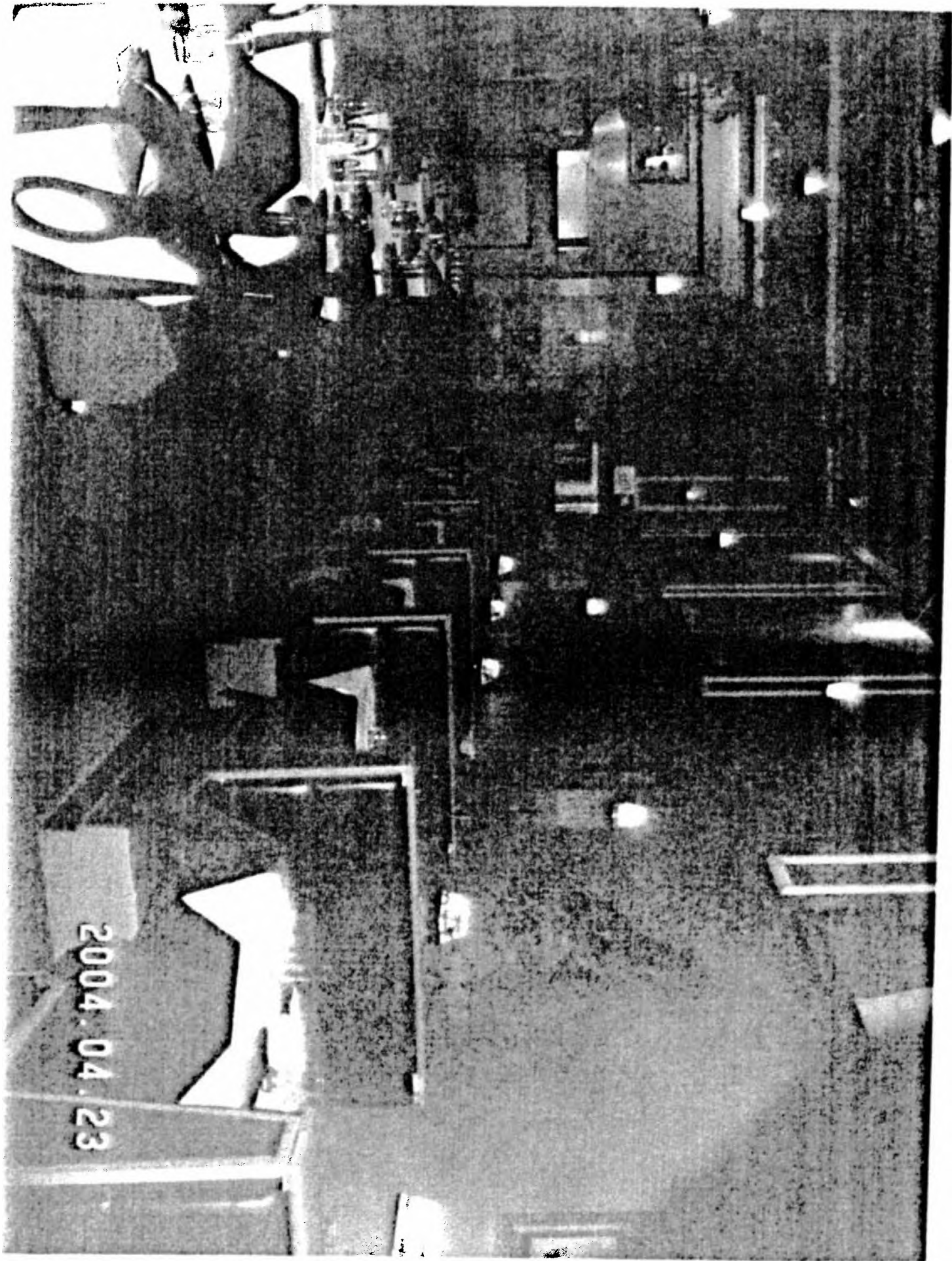

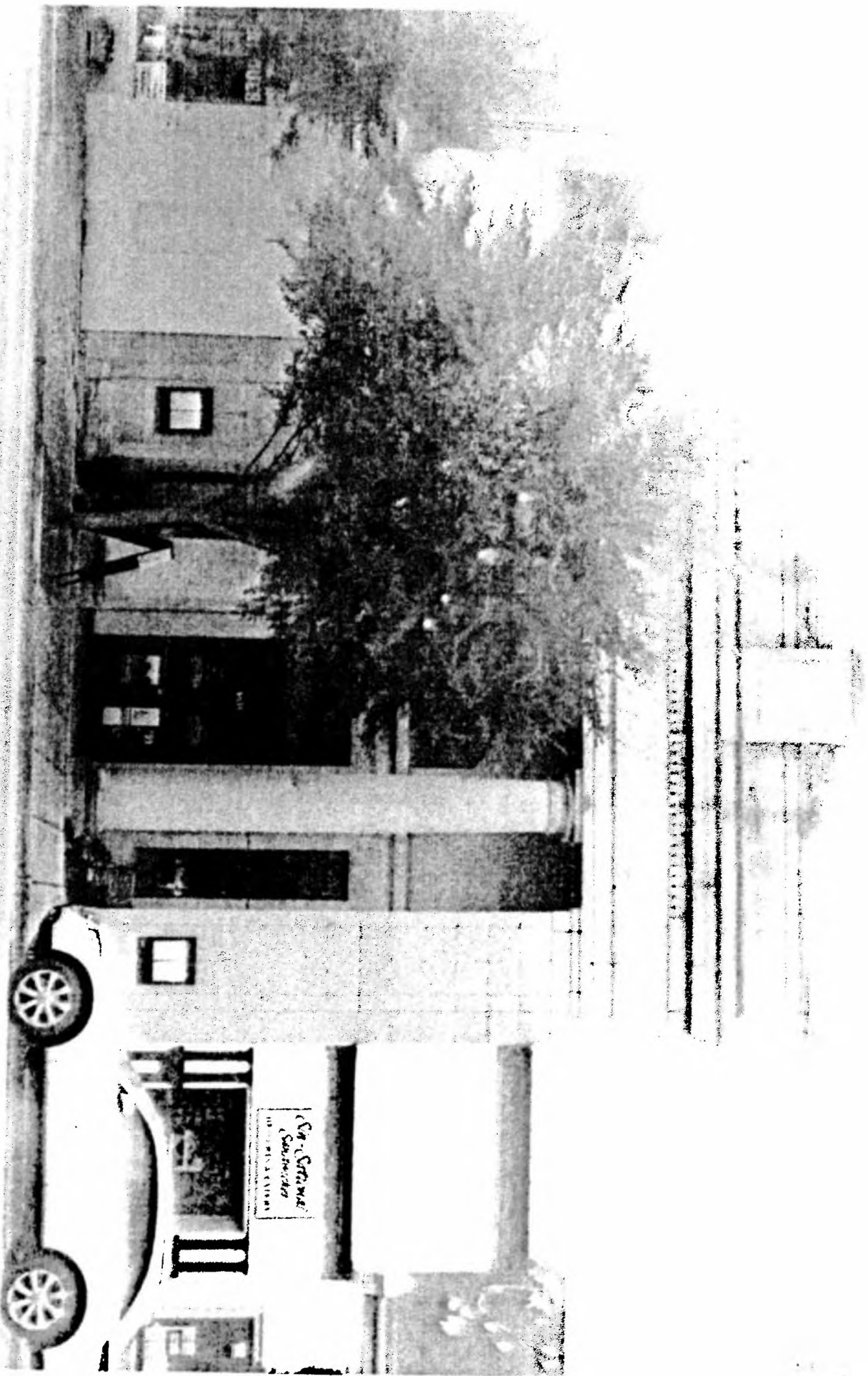

2004.04.23

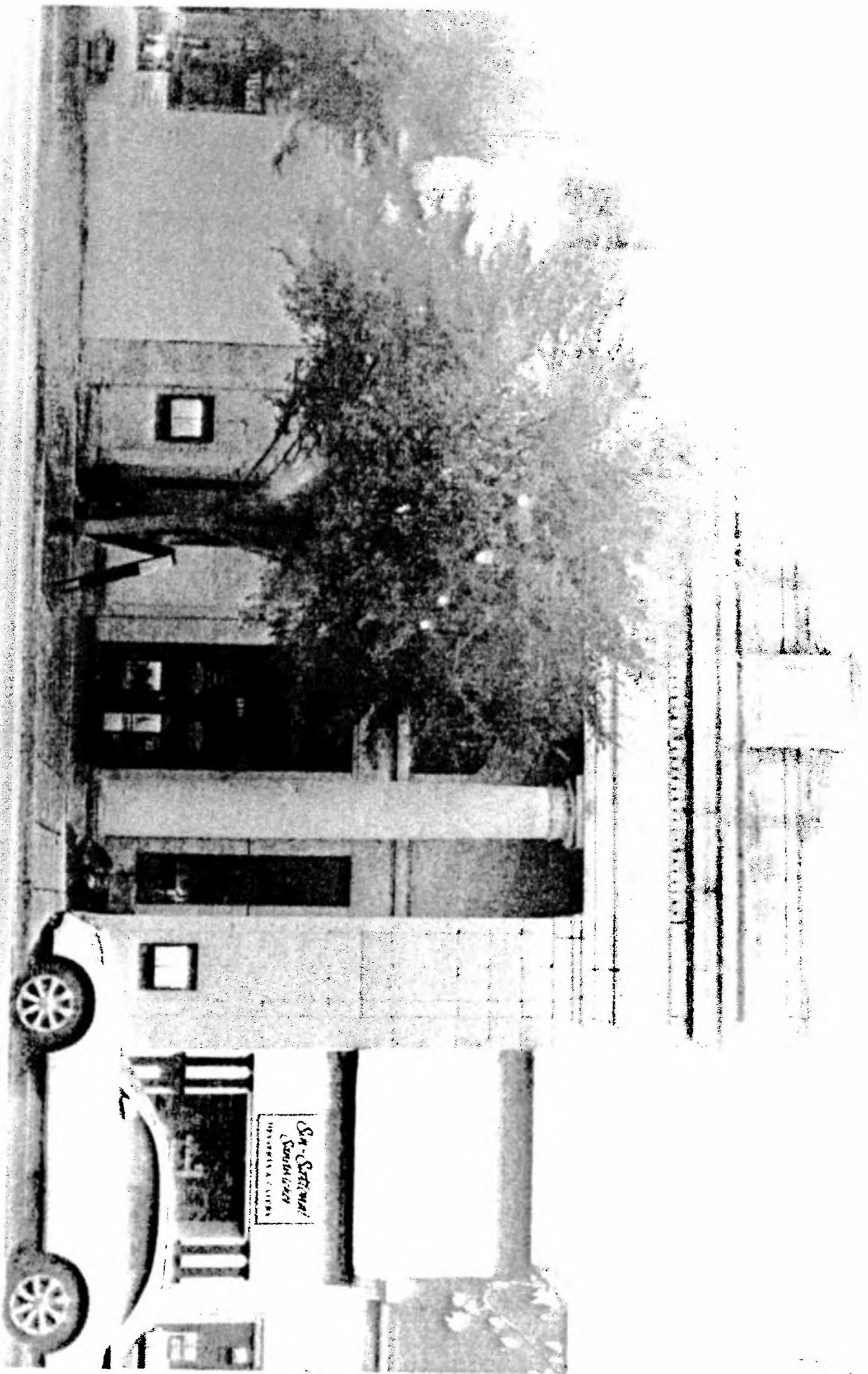

2004.04.23

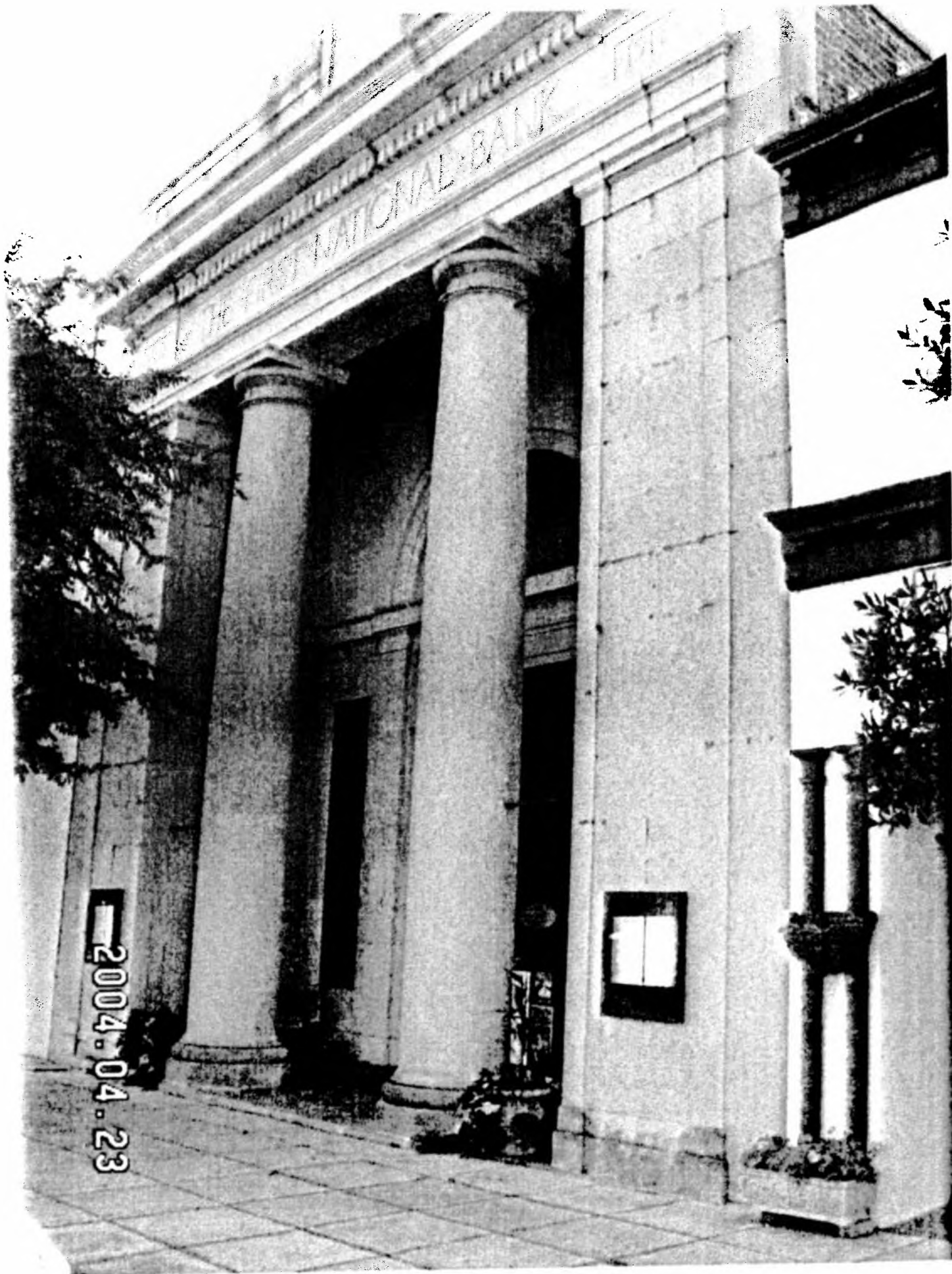

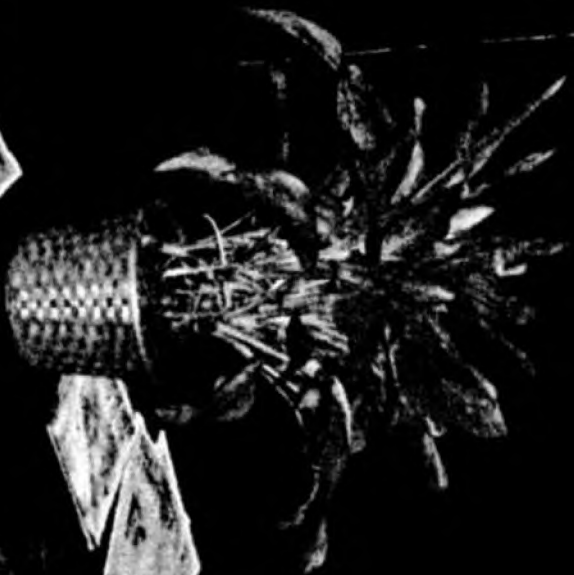

2004.04.23

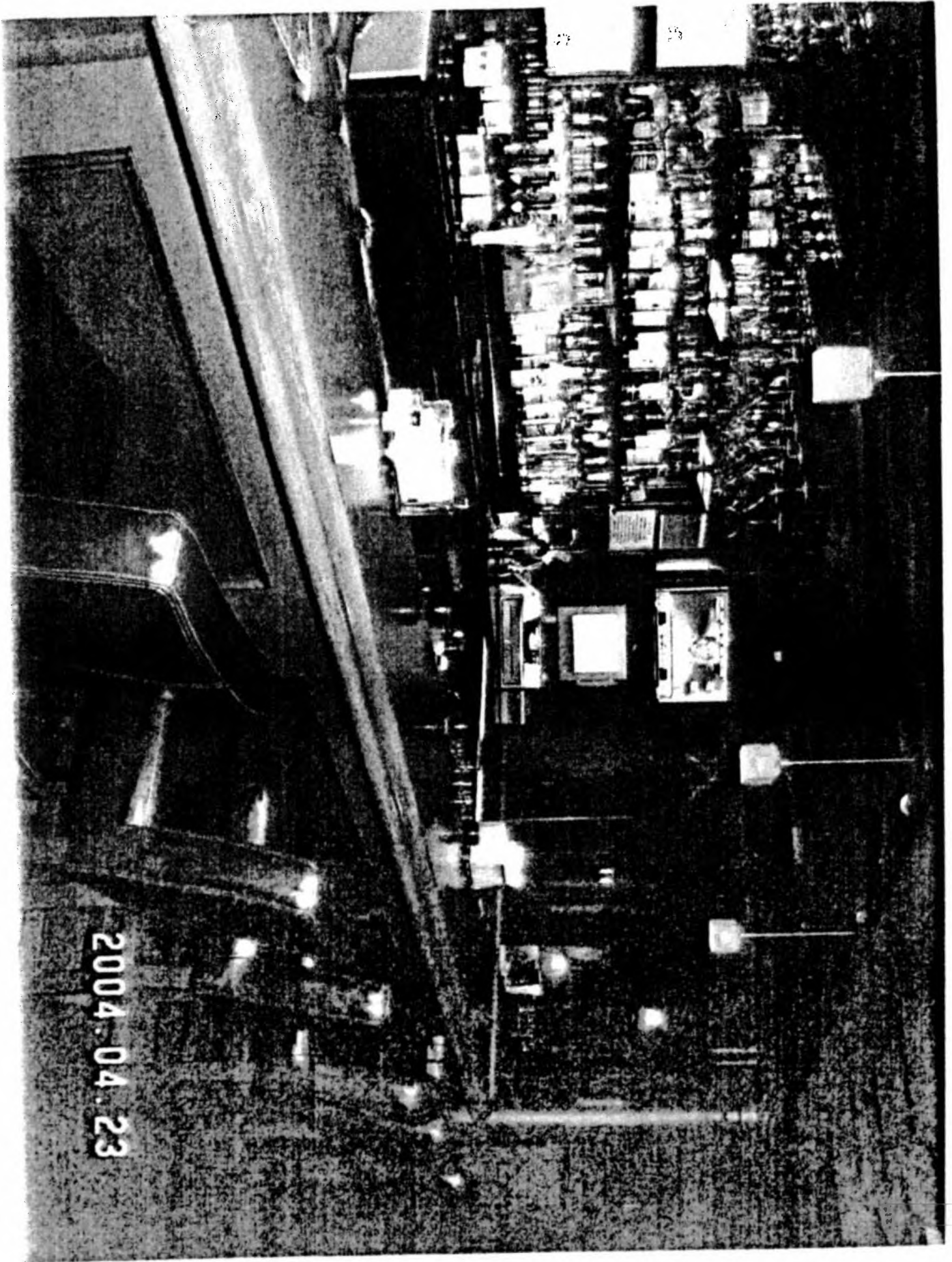

2004.04.23

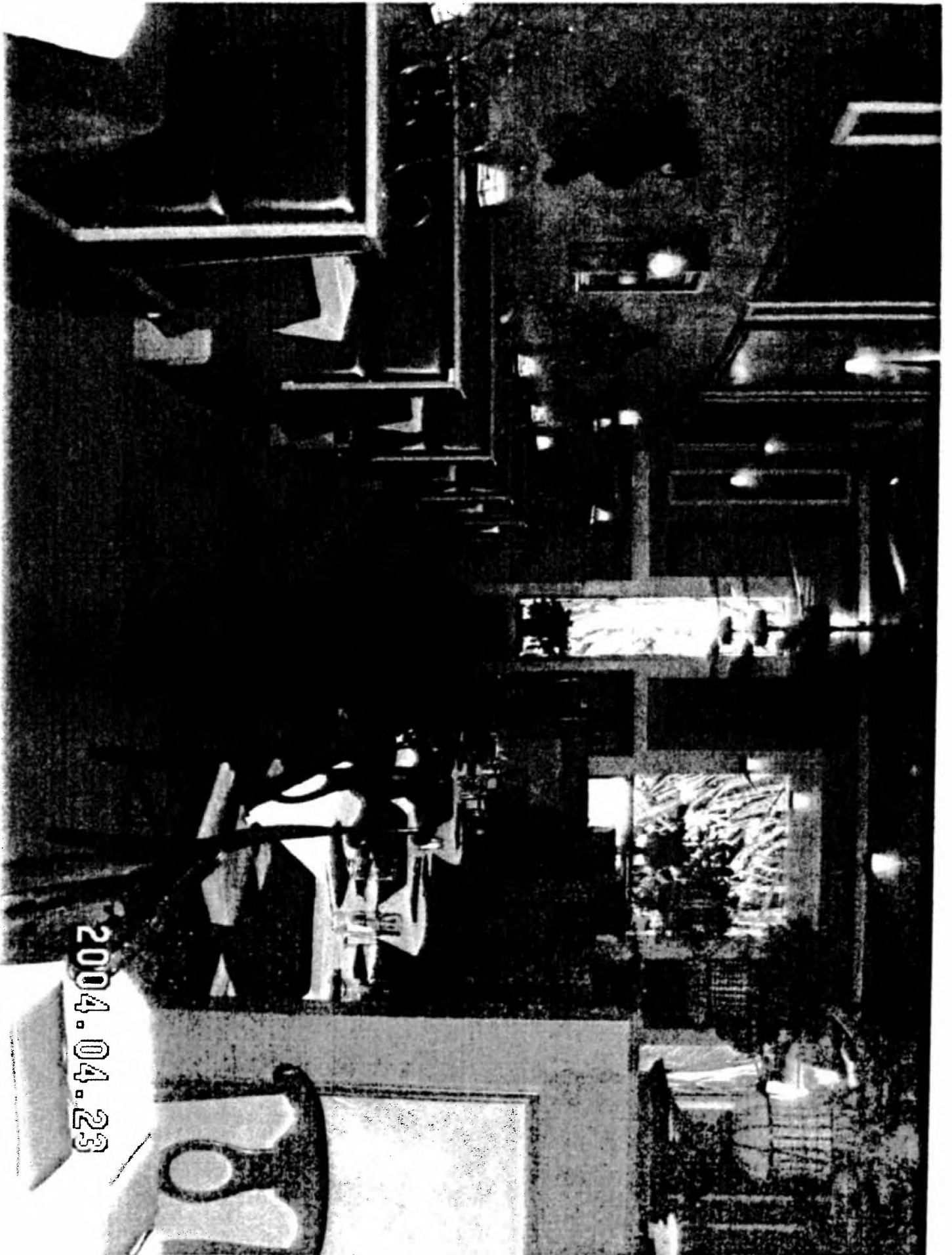

2004.04.23

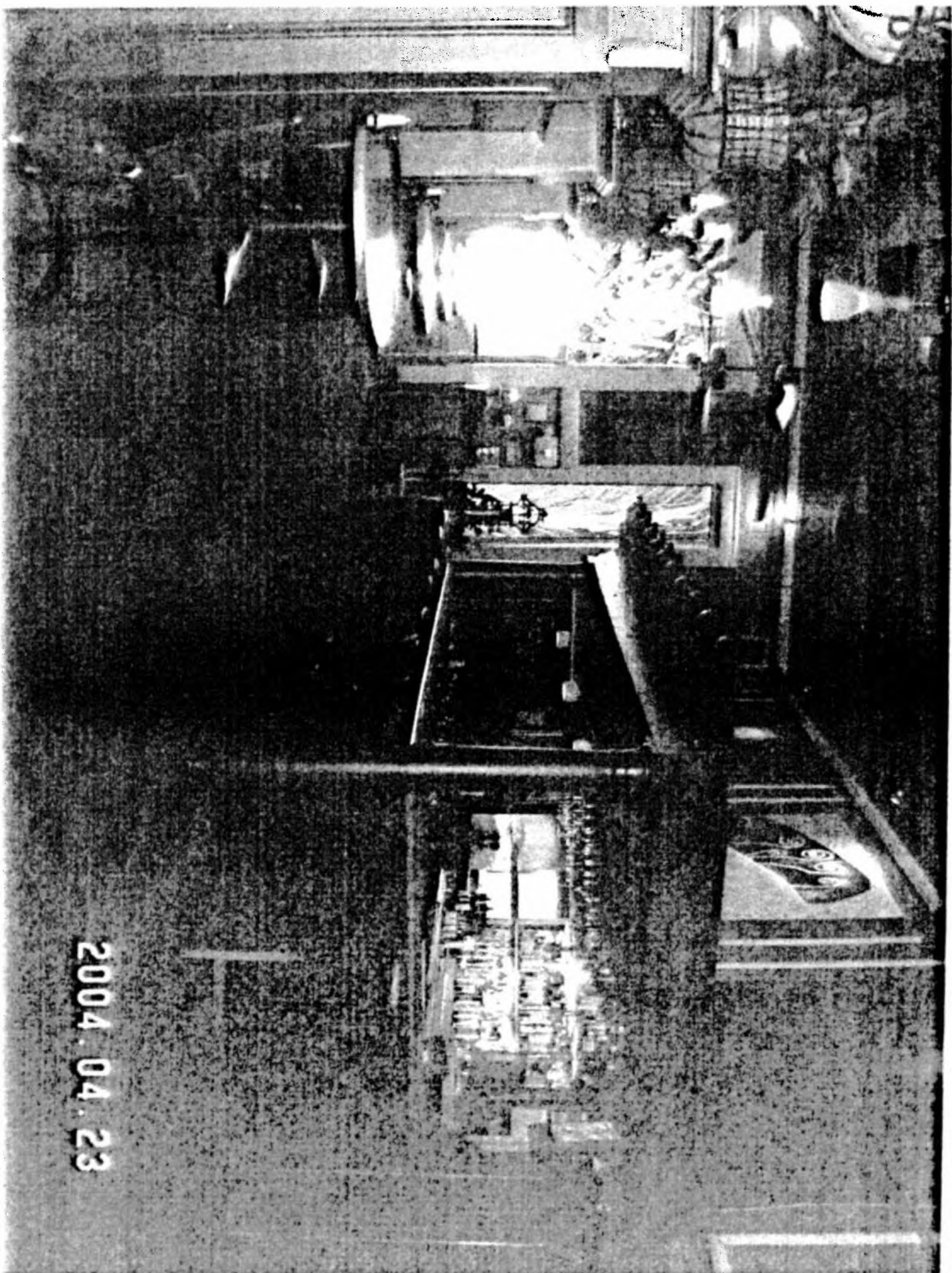

2004.04.23

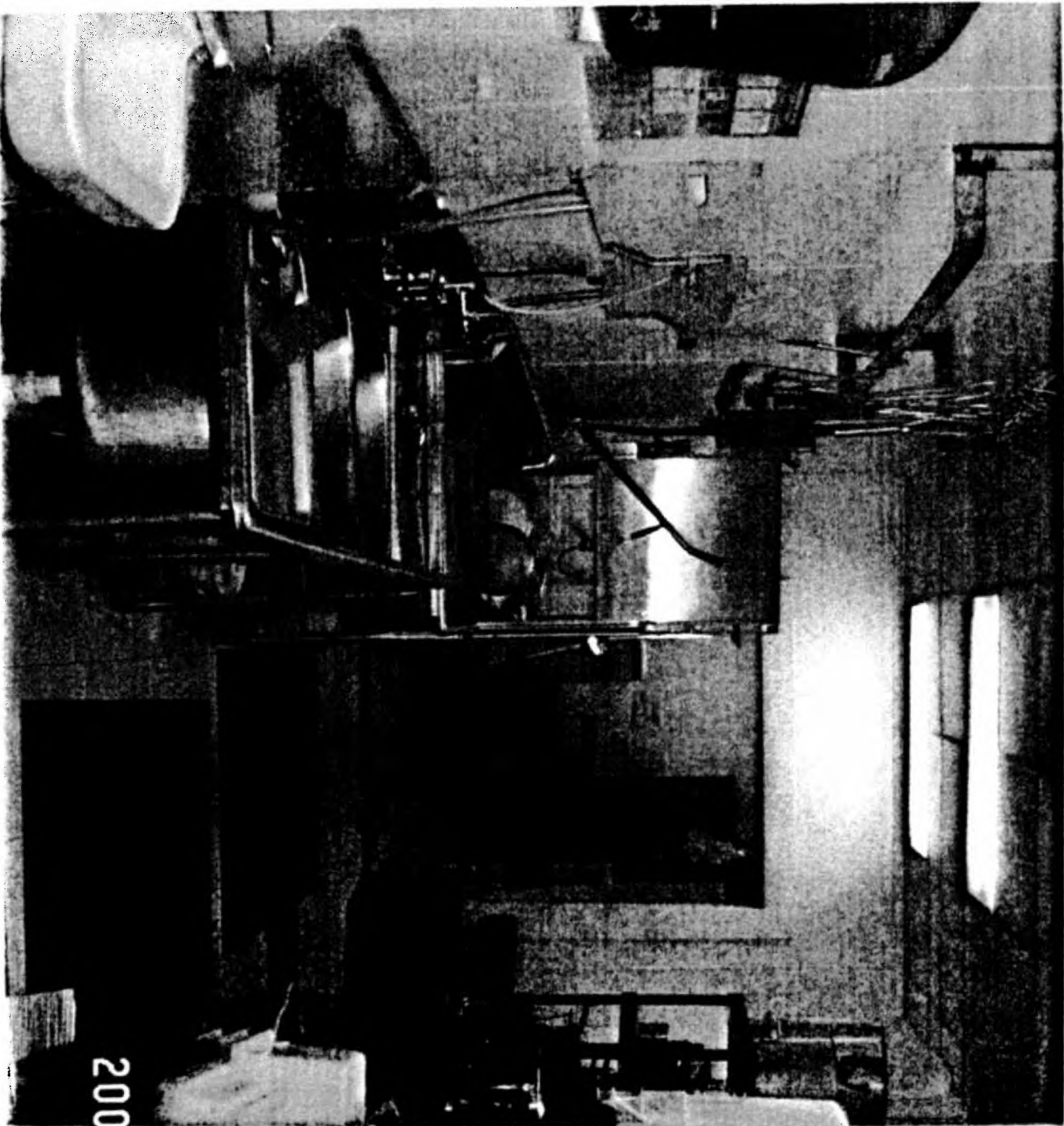

2004.04.23

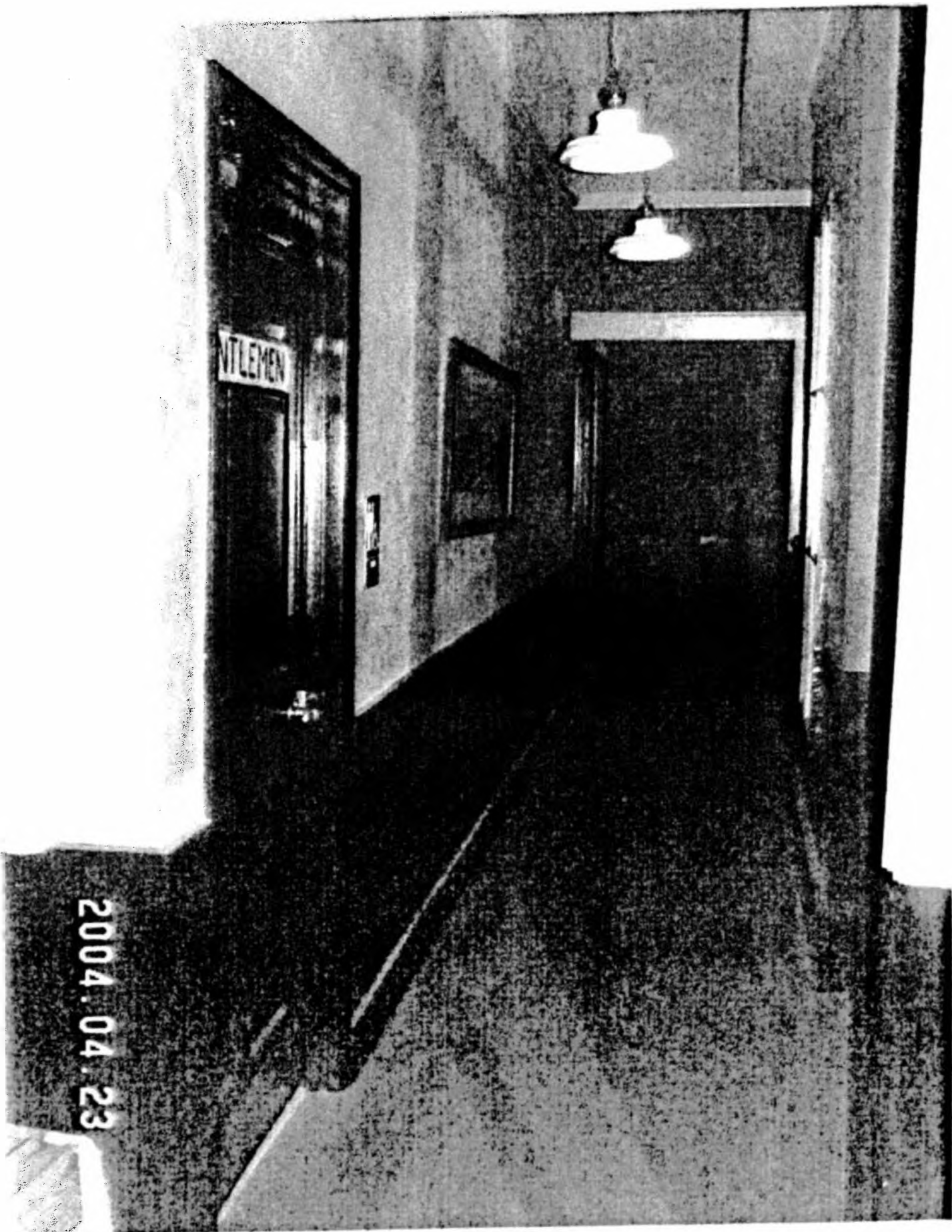



From: Corey Ellsworth [Corey@foodforthoughtsc.com]
Sent: Friday, July 15, 2011 5:17 AM
To: Sandifer, Geoffrey
Subject: some mo
Attachments: 100_1919.JPG; 100_1920.JPG; 100_1921.JPG; 100_1924.JPG; 100_1937.JPG; 100_1918.JPG; 100_1917.JPG; 100_1916.JPG

Mo white folks shit daddy

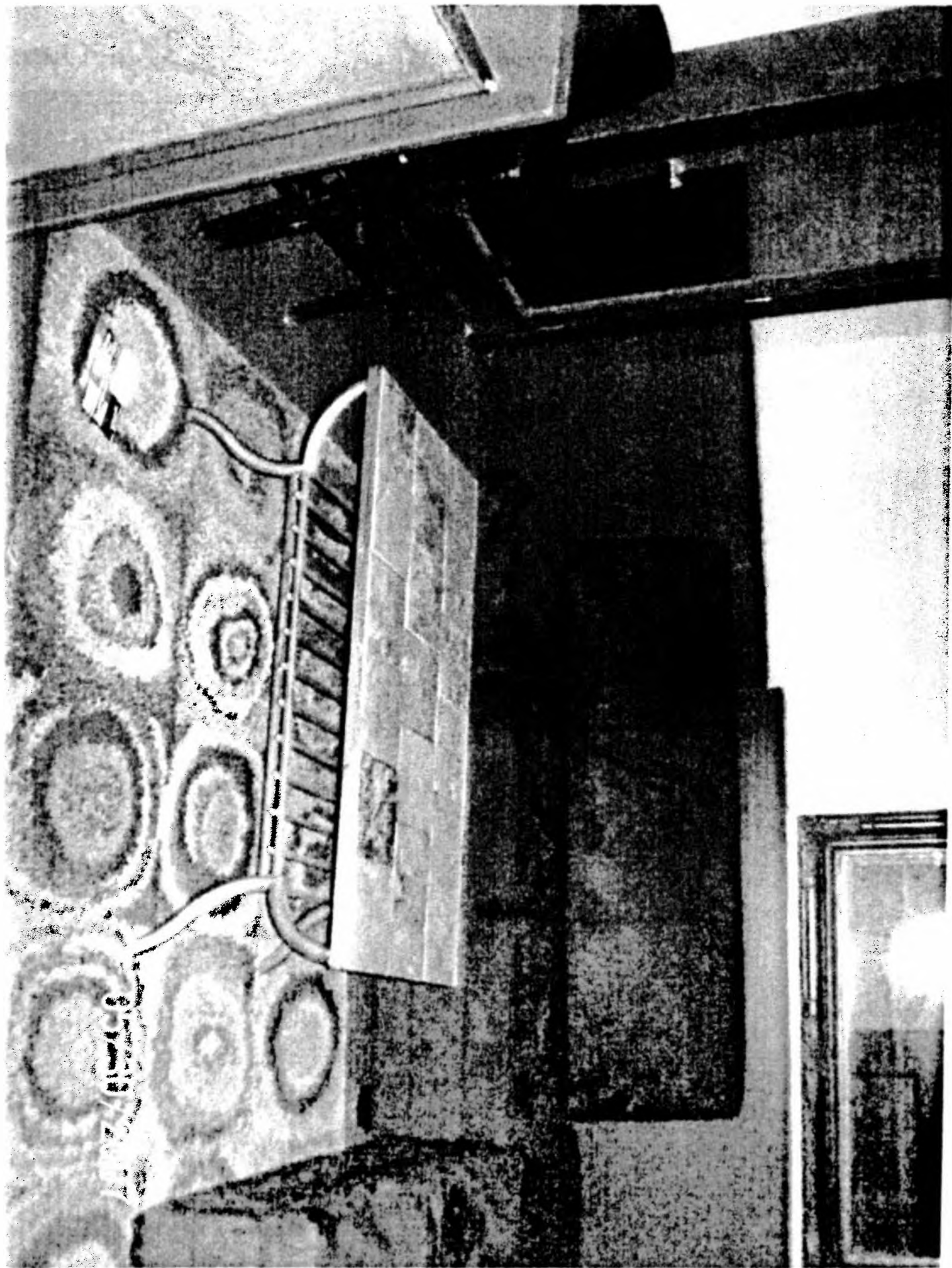
Corey Ellsworth
Food For Thought Catering
1119 Sunnyside Dr.
Cell: (803) 397-4170
Fax: (803) 708-5554
www.foodforthoughtsc.com

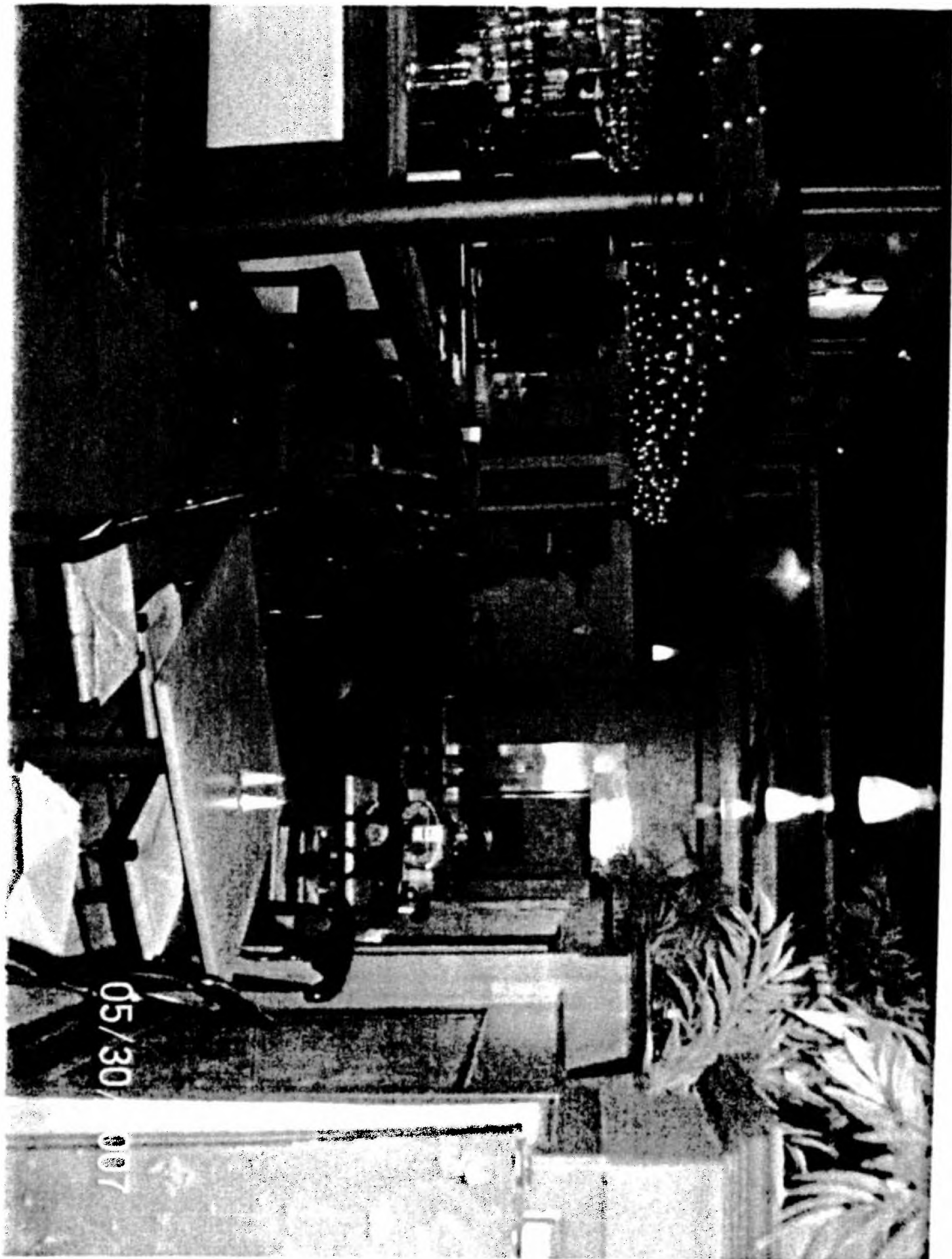





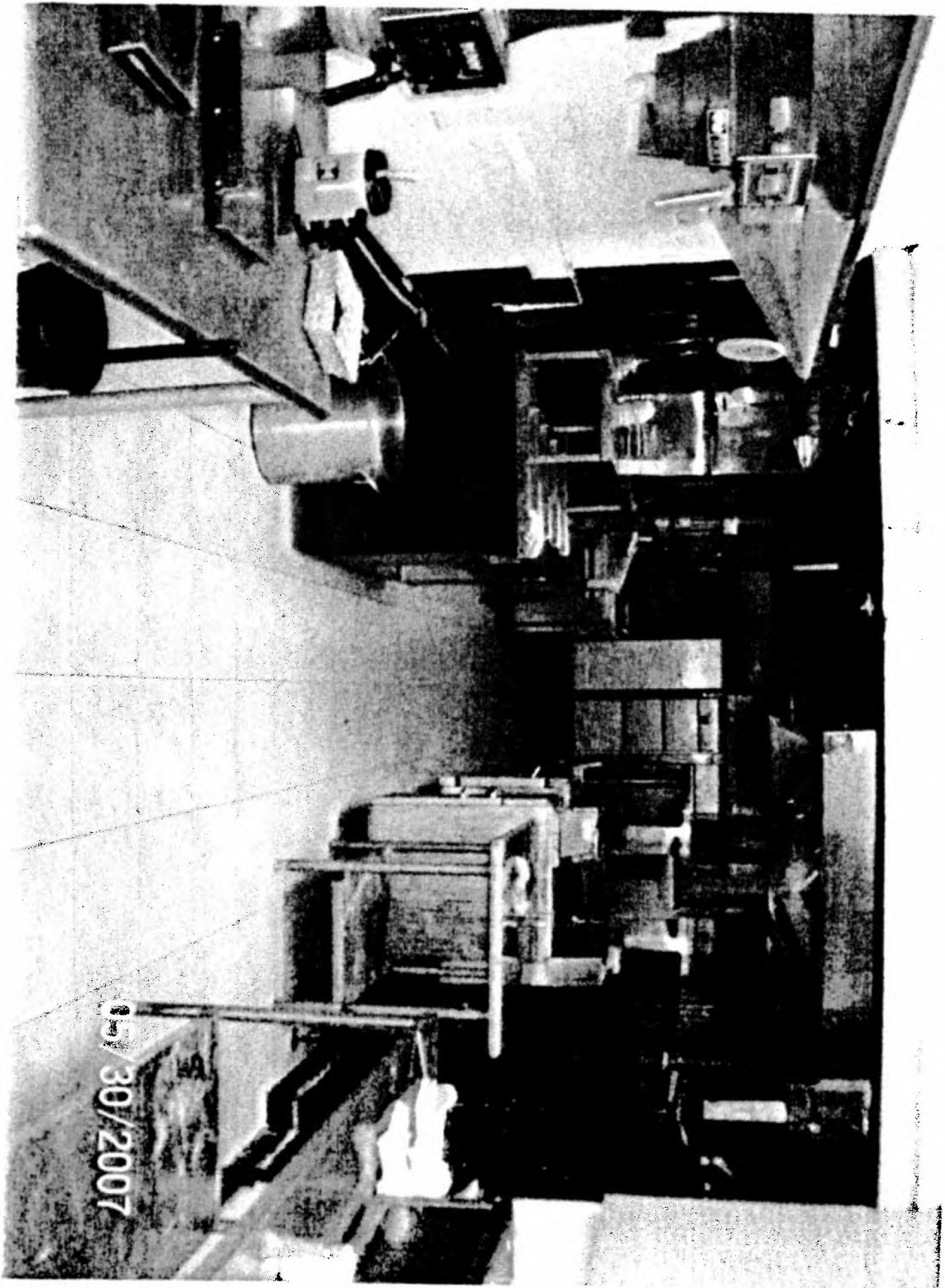

07/30/2007



05/30/2007

05/30/2007



05/30/2007



From: Corey Ellsworth [Corey@foodforthoughtsc.com]
Sent: Friday, July 15, 2011 5:16 AM
To: Sandifer, Geoffrey
Subject: more
Attachments: CCF07152011_00000.jpg; CCF07152011_00001.jpg; CCF07152011_00002.jpg; CCF07152011_00003.jpg

yup

Corey Ellsworth
Food For Thought Catering
1119 Sunnyside Dr.
Cell: (803) 397-4170
Fax: (803) 708-5554
www.foodforthoughtsc.com

(Special 21.15)

Pricelist

Charlie's On Broad

Appetizers

Crab Cakes.....\$8.95 9 76
Sautéed lump crab cakes served on a bed of Napa
slaw with Remoulade sauce

Ahi Tuna.....\$8.95 9 76
Seared Ahi tuna served with Asian slaw and a
wasabi and ginger chili

Fried Oysters.....\$7.95 8 67
Served with lemon wedges and your choice of
cocktail, bleu cheese, ranch, or buffalo sauce

Buffalo Shrimp.....\$7.95 8 67
Jumbo fantail shrimp "we fry and you dip" in a side
of homemade wing sauce and a side of bleu cheese
dressing.

Jumbo Peel and Eat Shrimp.....\$7.95 8 67
Served with cocktail sauce and lemon wedges

Charlie's Bites.....\$7.95 8 67
Tender cuts of steak marinated and seasoned to
perfection and served with our homemade
horseradish sauce

Chicken Wings.....\$5.95 6 49
Six delicious medium spice chicken wings served
with a side of celery and your choice of ranch or bleu
cheese

Mozzarella Sticks.....\$5.95 6 49
Lightly breaded mozzarella cheese served with
homemade marinara sauce

Potato Skins.....\$5.95 6 49
Potato skins topped with bacon, green onions and
cheddar cheese served with sour cream

Soup & Salad & Sandwich

Charlie's Steak Sandwich.....\$8.95 9 76
Tender cuts of steak marinated and seasoned to perfection served on a hoagie bun with onions,
peppers, and homemade horseradish sauce topped with provolone cheese. Served with steak fries

Fried Shrimp or Oyster Po-boy.....\$8.95 9 76
Fried Shrimp or Oysters served on a hoagie bun with Remoulade sauce and steak fries

Charlie's Chicken Sandwich.....\$7.95 8 67
Tender chicken breast grilled and seasoned to perfection. Served on a hoagie bun with peppers,
onions, and mayonnaise. Served with steak fries

Spring Mix Salad.....\$7.95 8 67
Crisp mixed greens with chopped eggs, feta cheese, tomatoes, almonds, sundried cranberries, cucumbers, red
onions and fresh bacon served with honey glazed croissant

Add Grilled Chicken.....\$3.00

Add Grilled Shrimp.....\$4.00

Add Grilled Salmon.....\$5.00

cup.....\$4.95 bowl.....\$6.95 7 58

Salmon Special \$17.39 5 40

Steak entrees are served with a salad and a choice of one side

8 oz. Filet.....	\$22.95	28.02
The most tender and juicy thick cut filet topped with Béarnaise sauce and seasoned to perfection		
14 oz. Rib Eye.....	\$17.95	19.57
This is the steak lover's steak. Well-marbled, juicy and savory		
Grilled Sirloin Tips.....	\$14.95	16.30
Our Marinated delicious beef tips with mushroom gravy OR peppers and onions		
Hamburger Steak.....	\$12.95	14.12
This delicious hamburger steak is served smothered with your choice of mushroom gravy OR peppers & onions		

Seafood entrees below joined with a fresh garden salad and your choice of one side

Grilled Salmon Filet.....	\$16.95	18.48
Served with a mango, jalapeno relish and jasmine rice		
Charlie's Seafood Platter.....	\$16.95	18.48
Fresh fried flounder, jumbo fried fantail shrimp, and fried scallops. Served with hushpuppies		
Shrimp and Grits.....	\$15.95	17.39
This exquisite combination will have your taste buds watering		

Chicken entrees below are joined with a fresh garden salad

Chicken and Jumbo Shrimp Alfredo.....	\$15.95	17.39
Chicken breast and jumbo shrimp sautéed and served over a bed of fettuccini with alfredo sauce		
Chicken Parmesan.....	\$14.95	16.30
Lightly breaded chicken breast seasoned and smothered with marinara sauce served over a bed of pasta, topped with mozzarella cheese		
Chicken Marsala.....	\$14.95	16.30
Dusted in flour, browned, and served with a sauce of butter, garlic, mushroom, onion, marsala wine on a bed of fettuccini		

Shrimp and Scallops 11.94

Steamed Scallops (1/2 Pound).....	\$10.95	One pound.....	\$17.95	19.57
Steamed Shrimp (1/2 Pound).....	\$8.95	One pound.....	\$16.95	18.48
Served with lemon wedges and hot butter or cocktail sauce				

Steamed Crab 11.12

1 lb. Jumbo Alaskan Crab.....	\$12.95	14.12
-------------------------------	---------	-------

Oysters 10.35

One dozen oysters steamed, fried, or on the half shell.....	\$9.95	10.35
Half dozen oysters steamed, fried, or on the half shell.....	\$5.95	6.49

Sides - 3.00

Baked Potato
Curly Mashed Potatoes

Steak Fries
Sautéed Asparagus

Steamed Veggies
Coleslaw

Children 10 and Under

Chicken Tenders with Steak Fries.....	\$4.95	5.40
Popcorn Shrimp with Steak Fries.....	\$4.95	5.40
Fettuccini Pasta with Marinara Sauce.....	\$4.95	5.40

Desserts

Key Lime Pie.....	\$3.95	4.31
Chocolate, Caramel, and Pecan Pie.....	\$3.95	4.31

Drinks

Sweet Tea.....	\$1.50	} same	Coke.....	\$2.00	} same
Unsweet Tea.....	\$1.50		Diet Coke.....	\$2.00	
Coffee.....	\$1.50		Sprite.....	\$2.00	

Please ask your server for a Beer, Wine, and Liquor Menu

5/21

Tonights special

Surf-n-Turf

20.95 = 22.84

Oysters ~~100~~ 50¢
a piece.

Charlie's On Broad

Downtown Camden
1035 Broad St.

803-272-0909

1/2 Off

Lunch

Buy 1 lunch, get 1 half off.

Must present coupon.

Cannot be combined with any other

offer, specials or discounts.

DINE IN ONLY

*Not Valid on Sundaes!

1/2 Off

Dinner

Buy 1 dinner, get 1 half off.

Must present coupon.

Cannot be combined with any other

offer, specials, or discounts.

DINE IN ONLY

Charlie's Friday Night Special

1 lb. Alaskan Crab legs paired with 4 oz. Fillet

Salad & Baked Potato

\$19.95

Charlie's Saturday Night Special

Fresh Atlantic Salmon grilled to perfection with

a sweet Thai chili glaze, served with a shrimp

skewer over a bed of rice pilaf and dinner salad.

\$15.95

**SOUTH CAROLINA
GOVERNOR'S MANSION**

800 Richland Street
Columbia, SC 29201

Mansion Event Plan

event	Economic Development Dinner
event date	July 11, 2011
event time	6:30 p.m. - until
mansion contact/billing	EB
event location	FDR
rain location	N/A
event set up	State China Plated for 10 people
menu cards, etc.	EB will do
event flowers & time	EB will do ☺
music	Borecelli during cocktail hour No music during dinner
number expected	10 1- Tim Rogers 2- Craig Baartman 3- Scott Barnette 4- George R. Jurch III 5- Daniel Young 6- Jennifer Noël 7- André Governor Nikki Haley Michael Haley Taylor Hall
kitchen & menu	MH waiting to approve menu
spirits & wine	Cocktails at 6:30/Appropriate wine during dinner
vip guests	NH
event attire	Business
special instructions	<ul style="list-style-type: none"> - Guests to park inside the gate - Cocktails will be from 6:30 p.m. until 7 p.m. - First course to be served at 7 p.m.

Name	Sun (3)	Mon (4)	Tues (5)	Wed (6)	Thurs (7)
Samuel Murry	3:15 PM		12:45 PM	0	3:00 PM
	6:00 PM		7:15 PM	0	7:00 PM
	2.75		6.5	0	4
Caroline Brasington			9:00 AM	9:45 AM	
			5:15 PM	4:45 PM	
			6.25	7	
Pedro Martinez				2:00 PM	2:00 PM
				6:15 PM	7:15 PM
				4.25	5.25

Fri (8)	Sat (9)	Sun	Total
11:30 AM			
			13.25
9:15 AM			
			13.25
10:15 AM			
			9.5



S. C. GOVERNOR'S MASON CHEMICAL PROPOSAL

DISH MACHINE

CODE	DESCRIPTION	PACK SIZE	CASE COST	RACK COST
8362022	DETERGENT	5 GALLON	\$ 91.41	\$.02
8366320	RINSE	5 GALLON	\$116.00	\$.01
TOTAL RACK COST --				\$.03 CENT

POT SINK

3551447	POT & PAN	5 LITER	\$54.50	\$.03 PER GALLON
5551643	SANITIZER	5 LITER	\$44.00	\$.03 PER GALLON
6551642	PRE-SOAK	5 LITER	\$46.50	\$.27 PER GALLON

FILL POINT

7551625	NON- RINSE FLOOR CLR	5 LITER	\$69.90	\$.83 PER GALLON
1551647	GLASS CLR-	5 LITER	\$48.90	\$.76 PER QUART
4663829	NEUTRAL FLOOR CLR	5 LITER	\$48.90	\$.60 PER GALLON

*WE WILL INSTALL EQUIPMENT AT NO CHARGE

*PRODUCTS WILL BE SHIPPED WITH YOUR REGULAR ORDER AS NEEDED



S.C. GOVERNOR'S MANSION LAUNDRY PROPOSAL

CODE	DESCRIPTION	PACK SIZE	CASE COST	RACK COST
6993596	DETERGENT	5 GALLON	\$168.50	\$.53 PER 50#
4496311	SOUR/SOFTNER	5 GALLON	\$ 85.90	\$.13 PER 50#
9496332	DESTAINER-	5 GALLON	\$ 51.90	<u>\$.16 PER 50#</u>
MEDIUM SOIL TOTAL PER 50#				\$.82 PER LOAD

WE WILL INSTALL EQUIPMENT AT NO CHARGE
PRODUCTS WILL BE SHIPPED WITH YOUR REGULAR ORDER AS NEEDED
PURITAN WILL PERFORM PERIODICAL MAINTENANCE ON REGULAR BASIS

[REDACTED]

From: ARCustomerService@publix.com
Sent: Tuesday, August 02, 2011 4:40 PM
To: bday@oepp.sc.gov
Subject: Publix Monthly Statement
Attachments: Publix Monthly Statement for Customer [REDACTED].PDF

Attached is your monthly statement for your Publix account. Remit payment to PO Box 32009
Lakeland, FL 33802-0409.
Please be sure to include each of the 10 digit document numbers you are paying, as this will
help expedite your check being applied.

Publix.

GOVERNOR'S MANSION & GROUNDS
ATTN BRENDA DAY
800 RICHLAND STREET
COLUMBIA SC 29201

Publix Business Account Statement

Date 08/02/2011

Customer Number [REDACTED]

Terms Due Upon Receipt

Telephone 1-877-333-7585

Fax (863) 284-3352

Remit your payment to:

Publix Super Markets, Inc.

P.O. Box 32009

Lakeland, Florida 33802-2009

Open item list as of 08/06/2011

Document #	Charge Date	Store #	Reference #	Cardholder #/Name	Amount
2101877339	02/15/2011		8386		21.45-
			ck8386 ref#'s 071914-003 & 526370-003 prev pd 2/8		
2101979012	07/06/2011		8476		38.69-
			CK8476: ref #047610-003 prev pd on ck #8475		
1804674548	07/11/2011	1095	080994-003	00/GEOFF SANDIFER	15.15
1804674879	07/11/2011	1095	080865-003A	00/GEOFF SANDIFER	16.05
1804675137	07/12/2011	1095	019941-003	00/GEOFF SANDIFER	139.75
1804677036	07/13/2011	1095	066766-003	00/GEOFF SANDIFER	136.70
1804684546	07/15/2011	1095	050445-003	00/GEOFF SANDIFER	21.88
1804684735	07/15/2011	1095	067150-003	00/GEOFF SANDIFER	80.11
1804685930	07/17/2011	1095	067504-003	00/GEOFF SANDIFER	71.15
1804688332	07/18/2011	1095	042115-003	01/CHAMBERLIN BRANCH	33.51
1804688333	07/18/2011	1095	042150-003	00/GEOFF SANDIFER	119.85
1804688418	07/18/2011	1095	051426-004	01/CHAMBERLIN BRANCH	8.11
1804690409	07/19/2011	1095	051575-003	01/CHAMBERLIN BRANCH	37.09
1804690986	07/19/2011	1095	525147-003	01/CHAMBERLIN BRANCH	62.91
1804692556	07/20/2011	1095	083577-003	00/GEOFF SANDIFER	58.29
1804692557	07/20/2011	1095	083692-003	00/GEOFF SANDIFER	58.09
1804693598	07/21/2011	1095	052539-004	00/GEOFF SANDIFER	45.96
1804693852	07/21/2011	1095	074548-003	00/GEOFF SANDIFER	28.70
1804697133	07/22/2011	1095	074811-003	00/GEOFF SANDIFER	16.31
1804697630	07/23/2011	1095	038190-003	00/GEOFF SANDIFER	46.04
1804698344	07/24/2011	1095	084686-003	00/GEOFF SANDIFER	37.68
1804698345	07/24/2011	1095	084793-003	00/GEOFF SANDIFER	27.04

Please return statement with payment indicating the 10-digit document number(s) you are paying.

GOVERNOR'S MANSION & GROUNDS
ATTN BRENDA DAY
800 RICHLAND STREET
COLUMBIA SC 29201

Date
08/02/2011

Page
2

Document #	Charge Date	Store #	Reference #	Cardholder #/Name	Amount
1804699288	07/25/2011	1095	053755-003	00/GEOFF SANDIFER	54.22
1804699289	07/25/2011	1095	053803-003	00/GEOFF SANDIFER	115.17
1804703436	07/26/2011	1095	069156-003	00/GEOFF SANDIFER	175.06
1804704914	07/27/2011	1095	069466-003	00/GEOFF SANDIFER	17.41
1804705967	07/28/2011	1095	043980-003	00/GEOFF SANDIFER	139.36
1804710237	07/31/2011	1095	024715-003	00/GEOFF SANDIFER	219.61
1804714298	08/01/2011	1095	076288-003	00/GEOFF SANDIFER	24.76

Balance Due: **1,745.82**

Please return statement with payment indicating the 10-digit document number(s) you are paying.

**SOUTH CAROLINA
GOVERNOR'S MANSION**

800 Richland Street
Columbia, SC 29201

Mansion Event Plan

event	Financial Summit Luncheon
event date	July 27, 2011
event time	Begins at 1 p.m.
mansion contact/billing	EB
event location	Palmetto Dining Room
rain location	N/A
event set up	Tarheel China Seating for 6 people
menu cards, etc.	EB will do placecards
event flowers & time	EB will do ☺
music	Norah Jones- make sure it is not playing in the Dining Room
number expected	6- Guest list: Ted Hampton Nicole Johnson Robert Weber Staff: Tim Pearson Ted Pitts NRH
kitchen & menu	Geoff to send menu First course ready for 1 p.m.
spirits & wine	N/A
vip guests	NRH
event attire	Business
special instructions	- Guests to park inside the gate

**SOUTH CAROLINA
GOVERNOR'S MANSION**

800 Richland Street
Columbia, SC 29201

Mansion Event Plan

event	Economic Development Breakfast
event date	July 29, 2011
event time	Begins at 7:30 a.m.
mansion contact/billing	EB
event location	Formal Dining Room
rain location	N/A
event set up	State China Seating for 9 Hot Breakfast Buffet set up on table in the PDR Coffee/Drink Station on side table in the PDR
menu cards, etc.	EB will do namecards and menu cards for breakfast items
event flowers & time	EB will do ☺
music	Norah Jones- make sure it is not playing in the Dining Room
number expected	Governor Haley Bobby Hitt Daniel Young Andre LeBlanc Nicolai Setzer Craig Baartman Tim Rogers Mike Mullis One staffer from Governor's office- TBD
kitchen & menu	Menu discussed with MH Breakfast to be out and ready by 7:20 a.m.
spirits & wine	N/A
vip guests	NRH
event attire	Business
special instructions	<ul style="list-style-type: none"> - Guests to park inside the gate - VIP EVENT!!!!

[REDACTED]

From: ARCustomerService@publix.com
Sent: Tuesday, September 06, 2011 3:52 PM
To: bday@oepp.sc.gov
Subject: Publix Monthly Statement
Attachments: Publix Monthly Statement for Customer [REDACTED].PDF

Attached is your monthly statement for your Publix account. Remit payment to PO Box 32009 Lakeland, FL 33802-0409.

Please be sure to include each of the 10 digit document numbers you are paying, as this will help expedite your check being applied.

Publix.

GOVERNOR'S MANSION & GROUNDS
ATTN BRENDA DAY
800 RICHLAND STREET
COLUMBIA SC 29201

Publix Business Account Statement

Date 09/06/2011

Customer Number [REDACTED]

Terms Due Upon Receipt

Telephone 1-877-333-7585

Fax (863)284-3352

Remit your payment to:

Publix Super Markets, Inc.
P.O. Box 32009
Lakeland, Florida 33802-2009

Open item list as of 09/06/2011

Document #	Charge Date	Store #	Reference #	Cardholder #/Name	Amount
2101877339	02/15/2011		8386		21.45-
	ck8386 ref#'s 071914-003 & 526370-003 prev pd 2/8				
2101979012	07/06/2011		8476		38.69-
	CK8476: ref #047610-003 prev pd on ck #8475				
1804739846	08/16/2011	1095	059837-003	00/GEOFF SANDIFER	10.23
1804739910	08/16/2011	1095	064295-003	00/GEOFF SANDIFER	132.03
1804741156	08/17/2011	1095	028064-003	00/GEOFF SANDIFER	127.64
1804741217	08/17/2011	1095	033719-003	00/GEOFF SANDIFER	32.28
1804743341	08/18/2011	1095	083320-003	00/GEOFF SANDIFER	9.10
1804745738	08/20/2011	1095	084032-003	00/GEOFF SANDIFER	23.40
1804746078	08/21/2011	1095	040033-003	00/GEOFF SANDIFER	228.30
1804747342	08/22/2011	1095	035017-003	00/GEOFF SANDIFER	52.74
1804750792	08/23/2011	1095	052229-003	00/GEOFF SANDIFER	24.18
1804751210	08/23/2011	1095	085135-003	00/GEOFF SANDIFER	45.40
1804752110	08/24/2011	1095	029436-003	00/GEOFF SANDIFER	30.64
1804752213	08/24/2011	1095	040792-003	00/GEOFF SANDIFER	143.89
1804758072	08/26/2011	1095	078882-003	00/GEOFF SANDIFER	10.78
1804758366	08/26/2011	1095	516799-004	00/GEOFF SANDIFER	61.95
1804758762	08/27/2011	1095	067052-003	00/GEOFF SANDIFER	35.48
1804759203	08/28/2011	1095	036413-003	00/GEOFF SANDIFER	54.13
1804761534	08/29/2011	1095	020336-003	00/GEOFF SANDIFER	98.94
1804763699	08/30/2011	1095	042541-003	00/GEOFF SANDIFER	49.80
1804765153	08/31/2011	1095	020615-003	00/GEOFF SANDIFER	63.19
1804770773	09/01/2011	1095	087317-003	00/GEOFF SANDIFER	36.42

Please return statement with payment indicating the 10-digit document number(s) you are paying.

GOVERNOR'S MANSION & GROUNDS
ATTN BRENDA DAY
800 RICHLAND STREET
COLUMBIA SC 29201

Date
09/06/2011

Page
2

Document #	Charge Date	Store #	Reference #	Cardholder #/Name	Amount
Balance Due:					1,210.38

Please return statement with payment indicating the 10-digit document number(s) you are paying.

**SC GOVERNOR'S MANSION
EVENT ORDER FORM**

EVENT DATE: 9/26/10 **DAY:** Sunday **TIME:** Evening
EVENT: SCDNR Billfishing Awards **LOCATION:** Mansion
CONTACT: MF **PHONE NO:** 737-2235 **VIP:** Governor Sanford
NUMBER EXPECTED: 150ish **BOOKED BY:** MF **ATTIRE:** Business Casual

Carving station

Jumbo Brined Roasted Turkey
Pepper Encrusted NY Striploin

Appropriate Condiments
Assorted rolls

Main Buffet

Assorted Marinated Vegetables and Olives
Cast Iron blackened Scallops w/ Avgolemono
Crackermeal Dusted Mako Shark Bites with Red Pepper Jam
Coriander Pesto Encrusted Charred Rack of Lamb "Lollipops"
Southern Collard Green Eggrolls w/ Mango Mustard
Pawley's Island Hot Crab Dip w/ Toasted Pita Points
Baked Spinach and Artichoke Dip w/ Garlic Crostini
Praline Stuffed Baked Brie w/ Water Crackers

Sweets display

Chocolate Dipped strawberries
Assorted petit fours and Tartlets

Food \$3255.00
Labor \$ 995.00
Total \$4250.00

SET UP REQUIREMENTS:

App Plates
Forks
Napkins

EVENT ORDER FORM

EVENT DATE: 9/28/2011 DAY: Wednesday TIME: 6-7.30
EVENT: Red Cross Reception LOCATION: Mansion # EXPECTED: 150

Passed Amuse:

Cornmeal Dusted Blue Point Oysters
With Sweet Vidalia Rémoûlade
Miniature Beef Wellington stuffed with Mushroom Duxelle
Lox and Crème Fraîche on Miniature Potato Galette

Carving station:

Peppered Beef Tenderloin
Blue Pimiento Cheese, Caramelized Onions,
Traditional Condiments and Rolls

Buffet:

Assorted Artisan Cheese Display
With Grapes and Assorted Chutneys
Miniature "Tomato Pie" Tartlettes
Artichoke and Parmesan Dip with Vegetable Sticks
Pawley's Island Hot Crab Dip with Pita Chips
Baked Brie Praline with Water Crackers

Grits Bar:

Adluh Yellow Stone Ground Grits
Blackened Shrimp, Andouille Sausage, Tasso Ham
Bacon, Cheeses, Peppers, Green onion, Etc...

Desserts:

Assorted Grand Crû Petit Fours
Chocolate Covered Strawberries

Food- 150 @ \$15.25 per person= \$2287.50
Labor- 4 bartenders, 4 servers= \$800.00
Glassware, plates, linen, setup and breakdown= included
Total= \$3087.50

SET UP REQUIREMENTS:

2 Bars, one inside (Hallway) one outside (courtyard)
Barware, plus Martini glasses for Grits Bar
6" Glass Plates
Forks and Spoons
Napkins

S.C. GOVERNOR'S MANSION
800 RICHLAND STREET
ATTN: ANDY MARCHANT
COLUMBIA SC 29201

803-737-6574

S.C. GOVERNOR'S MANSION
800 RICHLAND STREET
COLUMBIA SC 29201

SYSKO COLUMBIA, LLC
131 SYSKO COURT
COLUMBIA, SC 29209
866-467-9726

8/03/11

/000

5 1

CURRENT MO, DUE 10TH OF NEXT MO
MANIFEST# DROP-SHIP
MA: SCCJ MARK BOEPPLE
DRIVER:

"YOU CAN NOW PAY YOUR SYSKO INVOICES ONLINE. CONTACT OUR CREDIT
DEPARTMENT OR YOUR SYSKO MARKETING ASSOCIATE FOR MORE INFORMATION".

P.O. 06079630
*** PAPER & DISP ***

D	13	CS	12400CTSCGOVMN NAPKIN BEV 10X10 3PLY SCGOV 28575200	0660908	78.82	5.52	1024.66	*
							DROP-SHIP	
							GROUP TOTAL****	1024.66

ORDER SUMMARY : 72338

OPEN: 5:30 AM CLOSE: 2:30 PM

13	13	9.2	101
13	13	9.2	101

SYSKO COLUMBIA, LLC
P.O. BOX 9224
COLUMBIA, SC 29290-9224

1024.66

71.73

1096.39

9/10/11 LAST PAGE

**SOUTH CAROLINA
GOVERNOR'S MANSION**

800 Richland Street
Columbia, SC 29201

Overnight Plan

event date	October 2, 2011		
event time	5:00 p.m.		
mansion contact	Emily Brandenburg		
event location	Mansion		
guests & contact info	Leroy Smith and family		
bedroom trays	EB will do		
event flowers & time	EB will set up		
number expected	4		
meals & menu	Please provide basket of fruit, cereal, snacks for them to have as well as various drinks		
spirits & wine	No		
special instructions/ schedule	Corrine Brasington will come Sunday morning to touch up the LH Guests are expected to arrive b/w 5 and 6 pm on Sunday- please call Emily upon arrival Guests will be parking inside the gates and coming/going through side gate		
Room	Guest Name	ETA	ETD
VIP Lynch (2 Twins)			
VIP Middleton (Queen)			
Rutledge (Double)			
Heyward (Queen)			
Lace House Suite – Bride (Double)	Two daughters		
Lace House Suite – Groom (Queen)	Leroy Smith and wife	Sunday 10/2 5 pm	Tuesday 10/4 am

[REDACTED]

From: ARCustomerService@publix.com
Sent: Wednesday, October 05, 2011 9:00 AM
To: bday@oepp.sc.gov
Subject: Publix Monthly Statement
Attachments: Publix Monthly Statement for Customer [REDACTED].PDF

Attached is your monthly statement for your Publix account. Remit payment to PO Box 32009 Lakeland, FL 33802-0409.
Please be sure to include each of the 10 digit document numbers you are paying, as this will help expedite your check being applied.

Publix.

GOVERNOR'S MANSION & GROUNDS
ATTN BRENDA DAY
800 RICHLAND STREET
COLUMBIA SC 29201

Publix Business Account Statement

Date 10/05/2011

Customer Number [REDACTED]

Terms Due Upon Receipt

Telephone 1-877-333-7585

Fax (863) 284-3352

Remit your payment to:

Publix Super Markets, Inc.

P.O. Box 32009

Lakeland, Florida 33802-2009

Open item list as of 10/05/2011

Document #	Charge Date	Store #	Reference #	Cardholder #/Name	Amount
2101877339	02/15/2011		8386		21.45-
	ck8386 ref#'s 071914-003 & 526370-003 prev pd 2/8				
2101979012	07/06/2011		8476		38.69-
	CK8476: ref #047610-003 prev pd on ck #8475				
1804788761	09/13/2011	1095	045696-003	01/CHAMBERLIN BRANCH	10.87
1804788997	09/13/2011	1095	061032-003	00/GEOFF SANDIFER	44.87
1804791403	09/14/2011	1095	518126-003	00/GEOFF SANDIFER	66.41
1804794671	09/16/2011	1095	031333-003	00/GEOFF SANDIFER	48.67
1804795062	09/16/2011	1095	061710-003	00/GEOFF SANDIFER	222.80
2102028768	09/16/2011		8517		1,387.96-
	ck8517-attach. back-up, applied, need doc#'s balance				
1804795954	09/17/2011	1095	062100-003	00/GEOFF SANDIFER	126.52
1804796928	09/17/2011	1095	062069-003A	00/GEOFF SANDIFER	71.59
1804796522	09/18/2011	1095	062218-003	00/GEOFF SANDIFER	70.12
1804799104	09/19/2011	1095	062416-003	00/GEOFF SANDIFER	48.95
1804800678	09/20/2011	1095	050604-003	00/GEOFF SANDIFER	51.67
1804802507	09/21/2011	1095	047280-003	00/GEOFF SANDIFER	71.24
1804810222	09/22/2011	1095	024805-003	00/GEOFF SANDIFER	36.20
1804811725	09/23/2011	1095	014296-003	00/GEOFF SANDIFER	78.40
1804813028	09/24/2011	1095	033085-003	00/GEOFF SANDIFER	35.89
1804813029	09/24/2011	1095	033106-004	00/GEOFF SANDIFER	22.86
1804813111	09/24/2011	1095	047994-003	00/GEOFF SANDIFER	21.56
1804815574	09/26/2011	1095	048521-003	00/GEOFF SANDIFER	70.13
1804815898	09/26/2011	1095	074544-003	00/GEOFF SANDIFER	4.74

Please return statement with payment indicating the 10-digit document number(s) you are paying.

GOVERNOR'S MANSION & GROUNDS
ATTN BRENDA DAY
800 RICHLAND STREET
COLUMBIA SC 29201

Date
10/05/2011

Page
2

Document #	Charge Date	Store #	Reference #	Cardholder #/Name	Amount
1804818823	09/27/2011	1095	086243-003	00/GEOFF SANDIFER	18.80
1804823520	09/28/2011	1095	086754-003	00/GEOFF SANDIFER	27.21
1804827063	09/29/2011	1095	064682-003	00/GEOFF SANDIFER	187.26
Balance Due:					111.34-

Please return statement with payment indicating the 10-digit document number(s) you are paying.

EVENT FORM

DATE: October 8, 2011

RENTED: Lace House

EVENT: Emily Petrocy Ceremony and Reception

CONTACT: Sarah Petrocy (MOB- 513- [REDACTED])

DETAILS:

*VENDORS INCLUDE:

Caterer: Food for Thought Catering (Geoff- point of contact)

Cake: Bonnie Brunt

Florist: Denise- 803- [REDACTED]

Rentals: Celebrations

Music: Tom Walsh

Photographer: Kickstand Studios/ Dylan Knight (videographer)

*Walk-through gates need to be unlocked and opened.

*They are using all 10 tables and 100 gold chairs.- 5 CT (Chamb to check on 1 more table)

- Chamberlain has the set up sheet for tables and chairs

*Driveway gate behind house should be unlocked.

*Mall fountain should be on before ceremony, off during ceremony, back on after ceremony

*Ceremony is on the Mansion Mall, Cocktail Hour and Reception at the Lace House

*Bride is busting her dress in the little tea house in the gardens after the ceremony- Emily to sweep in there

*LH Staff to provide underlay sheet for between linens and tables (family to provide linens)

*Please use Palmetto Napkins in all bathrooms

DATE

Thursday, October 06, 2011

Denise to start dropping off flowers

Petrocy Family to deliver items all day

Friday, October 7, 2011

Celebrations Drop Off

9 a.m. - Petrocy Family to arrive to start setting up

5 p.m. - Rehearsal on the Mansion Mall

Saturday, October 8, 2011

EVENT FORM

9 a.m. – House unlocked

9 a.m. – Floral set up begins

2 p.m. – DJ arrives to set up

2:30 p.m. – Dylan Knight arrives to set up

3 p.m. – Bonnie Brunt arrives to drop off cake

4:55 p.m. – Fountain turned off

5 p.m. – Ceremony

5:30 p.m.- Fountain turned back on

5:30 p.m. to 6:30 p.m. – Cocktail hour

6:30 p.m. – 10 p.m. – Reception

9:30 p.m. – Couple leaves

Important Numbers:

Geoff Sandifer- 803.767.2153

Chamberlain- 803.920.3948

Security- 803.737.3000

FROM:

(TUE) OCT 18 2011 10:06/ST. 10:05/No. 6801159093 P 2



CERTIFICATE OF LIABILITY INSURANCE

HMB
U0BBDATE (MM/DD/YYYY)
06-29-2011

THIS CERTIFICATE IS ISSUED AS A MATTER OF INFORMATION ONLY AND CONFERS NO RIGHTS UPON THE CERTIFICATE HOLDER. THIS CERTIFICATE DOES NOT AFFIRMATIVELY OR NEGATIVELY AMEND, EXTEND OR ALTER THE COVERAGE AFFORDED BY THE POLICIES BELOW. THIS CERTIFICATE OF INSURANCE DOES NOT CONSTITUTE A CONTRACT BETWEEN THE ISSUING INSURER(S), AUTHORIZED REPRESENTATIVE OR PRODUCER, AND THE CERTIFICATE HOLDER.

IMPORTANT: If the certificate holder is an ADDITIONAL INSURED, the policy(ies) must be endorsed. If SUBROGATION IS WAIVED, subject to the terms and conditions of the policy, certain policies may require an endorsement. A statement on this certificate does not confer rights to the certificate holder in lieu of such endorsement(s).

PRODUCER KEENAN & SUGGS INC/PHS 290726 P: (866) 467-8730 F: (877) 538-8526 PO BOX 29611 CHARLOTTE NC 28229	CONTACT NAME: PHONE: (AC, No. Fax: (866) 467-8730 FAX (AC, No: (877) 538-8526 EMAIL: ADDRESS: PRODUCER: CUSTOMER ID #: INSURER(S) AFFORDING COVERAGE: NAIC #: INSURER A: Hartford Fire Ins Co INSURER B: INSURER C: INSURER D: INSURER E: INSURER F:
INSURED FOOD FOR THOUGHT CATERING LLC 1119 SUNNYSIDE DR CAYCE SC 29033	

COVERAGES

CERTIFICATE NUMBER:

REVISION NUMBER:

THIS IS TO CERTIFY THAT THE POLICIES OF INSURANCE LISTED BELOW HAVE BEEN ISSUED TO THE INSURED NAMED ABOVE FOR THE POLICY PERIOD INDICATED. NOTWITHSTANDING ANY REQUIREMENT, TERM OR CONDITION OF ANY CONTRACT OR OTHER DOCUMENT WITH RESPECT TO WHICH THIS CERTIFICATE MAY BE ISSUED OR MAY PERTAIN, THE INSURANCE AFFORDED BY THE POLICIES DESCRIBED HEREIN IS SUBJECT TO ALL THE TERMS, EXCLUSIONS AND CONDITIONS OF SUCH POLICIES. LIMITS SHOWN MAY HAVE BEEN REDUCED BY PAID CLAIMS.

INSTR LTR	TYPE OF INSURANCE	ADDL SUBR USER WCD	POLICY NUMBER	POLICY EFF (MM/DD/YYYY)	POLICY EXP (MM/DD/YYYY)	LIMITS
A	GENERAL LIABILITY					EACH OCCURRENCE \$1,000,000
	<input type="checkbox"/> COMMERCIAL GENERAL LIABILITY <input type="checkbox"/> CLAIMS-MADE <input checked="" type="checkbox"/> OCCUR <input checked="" type="checkbox"/> General Liab			08/08/2011	08/08/2012	DAMAGE TO RENTED PREMISES (EA occurrence) \$300,000
						MED EXP (Any one person) \$10,000
						PERSONAL & ADV INJURY \$1,000,000
	GEN'L AGGREGATE LIMIT APPLIES PER:					GENERAL AGGREGATE \$2,000,000
	<input type="checkbox"/> POLICY <input type="checkbox"/> PRO-JECT <input checked="" type="checkbox"/> LOC					PRODUCTS - COMP/OP AGG \$2,000,000
	AUTOMOBILE LIABILITY					COMBINED SINGLE LIMIT (EA accident) \$
	<input type="checkbox"/> ANY AUTO <input type="checkbox"/> ALL OWNED AUTOS <input type="checkbox"/> SCHEDULED AUTOS <input type="checkbox"/> HIRED AUTOS <input type="checkbox"/> NON-OWNED AUTOS					BODILY INJURY (Per person) \$
						BODILY INJURY (Per accident) \$
						PROPERTY DAMAGE (Per accident) \$
						\$
						\$
	UMBRELLA LIAB					EACH OCCURRENCE \$
	<input type="checkbox"/> EXCESS LIAB <input type="checkbox"/> OCCUR <input type="checkbox"/> CLAIMS-MADE					AGGREGATE \$
	<input type="checkbox"/> DISCOUNTS <input type="checkbox"/> RETENTION \$					\$
	WORKERS COMPENSATION AND EMPLOYERS' LIABILITY					WC STATUTORY LIMITS \$
	<input type="checkbox"/> ANY PROPRIETOR/PARTNER/EXECUTIVE OFFICER/ MEMBER EXCLUDED? (Mandatory in NH) If yes, describe under DESCRIPTION OF OPERATIONS below	Y/N				EL EACH ACCIDENT \$
		N/A				EL DISEASE - EA EMPLOYEE \$
						EL DISEASE - POLICY LIMIT \$

DESCRIPTION OF OPERATIONS / LOCATIONS / VEHICLES (Attach ACORD 101. Additional Remarks Schedule, if more space is required)

Those usual to the Insured's Operations.

CERTIFICATE HOLDER

CANCELLATION

 Leaseide
 101 E EXCHANGE BLVD
 COLUMBIA, SC 29209

SHOULD ANY OF THE ABOVE DESCRIBED POLICIES BE CANCELLED BEFORE THE EXPIRATION DATE THEREOF, NOTICE WILL BE DELIVERED IN ACCORDANCE WITH THE POLICY PROVISIONS.

AUTHORIZED REPRESENTATIVE

© 1988-2009 ACORD CORPORATION. All rights reserved.

	THIS LICENSE MUST BE PUBLICLY DISPLAYED AS PROVIDED BY LAW	STATE OF SOUTH CAROLINA DEPARTMENT OF REVENUE RETAIL LICENSE	THIS LICENSE IS NEITHER TRANSFERABLE NOR ASSIGNABLE BEFORE POSTING READ INSTRUCTIONS BELOW	ST-1 (Rev. 11/15/05) 5000											
	OWNER NAME BUSINESS LOCATION: C & J EVENTS LLC 1119 SUNNYSIDE DR CAYCE SC 29033		<table border="1"> <tr> <td colspan="2">LICENSE NUMBER</td> </tr> <tr> <td>CO.</td> <td>ISS.</td> </tr> <tr> <td colspan="2">[REDACTED]</td> </tr> <tr> <td colspan="2">MULTIPLE NUMBER</td> </tr> <tr> <td colspan="2">722320</td> </tr> <tr> <td>INDUSTRY TYPE EFFECT DATE</td> <td>722320 07-17-2008</td> </tr> </table>		LICENSE NUMBER		CO.	ISS.	[REDACTED]		MULTIPLE NUMBER		722320		INDUSTRY TYPE EFFECT DATE
LICENSE NUMBER															
CO.	ISS.														
[REDACTED]															
MULTIPLE NUMBER															
722320															
INDUSTRY TYPE EFFECT DATE	722320 07-17-2008														
M RGRG 032 41058 0 REGISTRATION COREY ELLSWORTH C & J EVENTS LLC 1119 SUNNYSIDE DR CAYCE SC 29033		TRADE NAME AND MAILING ADDRESS THIS LICENSE IS VALID FOR ABOVE LOCATION ONLY. CHANGE OF LOCATION OR OWNERSHIP REQUIRES NEW LICENSE.													
EACH PLACE OF BUSINESS MUST BE LICENSED SEPARATELY															

File # 032 41058 0 SID # 2455117 000

This retail license is issued pursuant to Article 5, Chapter 36, Title 12, Code of Laws of South Carolina, 1976, as amended. The retail license is valid so long as the person to whom it is issued continues in the same business at the same location as shown on license, unless revoked by the Department of Revenue for cause. It is presumed that a retailer is not continuing in the same business and must surrender the retail sales license if the retailer has no retail sales for twenty-four consecutive months. To allow the license to remain valid, the retailer may submit an affidavit to the department swearing that the business is continuing. If the business is closed, moved or sold, the licensee must complete the questions listed below and return this license to the S.C. Department of Revenue, PO Box 126, Columbia, SC 29214.

IF THERE ARE ANY QUESTIONS REGARDING THIS LICENSE, CONTACT THIS DIVISION AT (803) 898-5872

OUT OF BUSINESS OR CHANGE OF OWNERSHIP

2011 BUSINESS LICENSE

**TOWN OF LEXINGTON
STATE OF SOUTH CAROLINA**

No: [REDACTED]

The below named concern has been licensed to do business in Lexington, subject to the provisions of all ordinances of the town:

*For the period beginning on January 1, 2011 and ending on December 31, 2011.
(Exceptions apply to Class 8)*

Issued: January 28, 2011

Class 1 Bus. License-Non Retail

**C & J EVENTS, LLC
1119 SUNNYSIDE DRIVE
CAYCE SC 29033**

**Location:
1119 SUNNYSIDE DRIVE
CAYCE SC 29033**

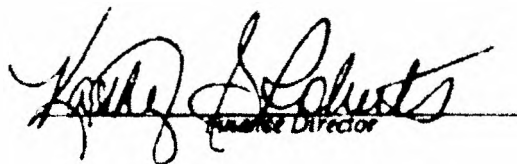
Business Director

FROM

(TUE) OCT 18 2011 9:52/ST. 9:50/No. 6801159092 P 5

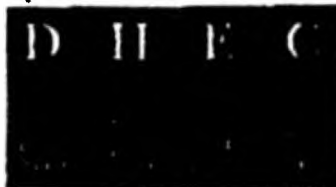

☒ PDF | Menu

Compliance Filter:

Question Filter:

Retail Food Establishment Inspection Report V4

Permit Number: 40-208-04851	Audit Name: Retail Food Establishment Inspection Report V4
Facility Name: WOODLANDS COUNTRY CLUB	Type: 10-Routine Inspection
Address: 100 NORSE WAY	Start Date: 10/28/2009 2:21 p.m.
Address 2: F	End Date: 10/29/2009 2:20 p.m.
City/State/Zip: COLUMBIA, SC 292280000 RICHLAND	Inspector: KATHA ROSEBOROUGH
Phone 1: 8037887771	Rating: A

Audit Category Summary:

Inspection Information	10
Critical Risk Factors	40
Critical Violations	17
Violations	23
DAR Information	N/A

Inspection Information

Grade Posted	A	10
Is a follow up required	No	0
DHEC phone & fax #	803-635-6035	803-635-1418

Critical Risk Factors

1. Properly Cooked- Potentially hazardous food	NO	0
2. Proper holding temperature- Potentially hazardous food: Foods in prep cooler across from grill @ 45F and below.	IN	0

3. Proper cooling and reheating- Potentially hazardous food	chilli cooling in shallow containers	IN	5
4. Personnel with infections restricted		IN	5
5. Proper hygiene: hands clean, nails properly washed, glove use, hand sink access		IN	6
6. Cross contamination prevented/ Food protected		IN	5
7. Wash, Rinse, Sanitize: clean, concentration	OK-Dish machine operation 150F wash/181F final rinse	IN	5
8. Food from an approved source & sound condition		IN	5

Critical Violations

9. Water source safe, Hot & Cold under pressure, Back siphonage, Sewage		IN	5
10. Handling food minimized		IN	4
11. Insects/Rodents/Animals restricted		IN	4
12. Toxic substances properly identified, stored, used		IN	4

Violations

13. Food protection, Thawing	Food not stored 6 inches off the floor	OUT	0
	Food stored uncovered		
Is this a repeat?		no	N/A
14. Personal hygiene, Outer clothing clean		IN	2
15. Food contact surfaces: clean, free of abrasives, detergents	Dirty food contact surfaces of kitchen ware(s) - such as pots and pans, blenders, knives and cutting boards - during storage dirty plates on clean storage shelf	OUT	0
Is this a repeat?		no	N/A
16. Food contact surfaces: designed, constructed, maintained, installed, located		IN	2
17. Hand sink: good repair, clean, soap/paper towels	Soap and/or paper towels not provided at bar hand sink Hand sink not clean	OUT	0
Is this a repeat?		no	N/A
18. Warewash: constructed, maintained, installed, clean		IN	2
19. Towel sanitization: proper concentration, clean, labeled	Failure to store in-use cloths and sponges in an approved sanitizing solution	OUT	0

FROM

(TUE) OCT 18 2011 9:53/ST. 9:50/No. 6801159092 P 7

Is this a repeat?	no	N/A
20. Thermometers provided, used accurate, proper test kits	IN	2
21. Mobile unit return to base station	IN	2
22. Non-food-contact surfaces of equipment and utensils clean	OUT	0
Is this a repeat?	no	N/A
23. Non-food-contact surfaces designed, constructed, maintained, installed	IN	1
24. Proper storage utensils (stored/in use), equipment, single service, linens	IN	1
25. Labeled food properly	IN	1
26. Floors and floor coverings drained, constructed, good repair, clean	OUT	0
Is this a repeat?	no	N/A
27. Walls/ceilings and attached equip. constructed, good repair, clean	IN	1
28. Personal items, Authorized persons. Separate living quarters	IN	1
29. Ventilation adequate	IN	1
30. Lighting provided as required, fixtures shielded	IN	1
31. Plumbing installed, maintained	IN	1
32. Toilet, self-closing, repairs, supplied waste receptacles	IN	1
33. Garbage/refuse containers clean, adequate, covered	IN	1
34. Can wash/ Mop sink; Waste water disposal	IN	1
35. Cleaning equipment stored orderly, maintained	IN	1
36. Premises maintained, unnecessary articles	IN	1

DAR Information

Activity Time Units	0	N/A
Travel Time Units	0	N/A
Mileage	0	N/A

90%

A

No. 00367

BUSINESS AND PROFESSIONAL LICENSE

CITY OF COLUMBIA, SOUTH CAROLINA

LOCATION OF BUSINESS		CODE	TYPE OF BUSINESS
100 NORSE WAY		199	CATERER
01/13/2011 DATE ISSUED	15812 S.I. CODE	[REDACTED] ACCOUNT NUMBER	
NOTIFY THIS OFFICE OF ANY CHANGE IN LOCATION OR OWNERSHIP.			
THIS LICENSE EXPIRES DECEMBER 31, 2011			
C & J EVENTS, LLC 1119 SUNNYSIDE DRIVE CAYCE, SC 29033			
Brenda J. Kiper AUTHORIZED SIGNATURE			

THE ABOVE NAMED CONCERN HAS BEEN LICENSED TO DO BUSINESS IN COLUMBIA, SUBJECT TO THE PROVISIONS OF ALL ORDINANCES OF THE CITY

00367

THIS LICENSE
MUST BE DISPLAYED
IN A CONSPICUOUS
PLACE

☐ New
Business

2011 LICENSE
Must Be Displayed in
a Conspicuous Place

GROSS REPORTED

\$

LICENSE FEE

\$

195.17

No. 00367