

NOTE :
EACH BUILDING TO HAVE ONE SCUTTLE TO
ATTIC AS DETAILED ON SHEET NO. A-15.
EXACT LOCATION TO BE DETERMINED LATER

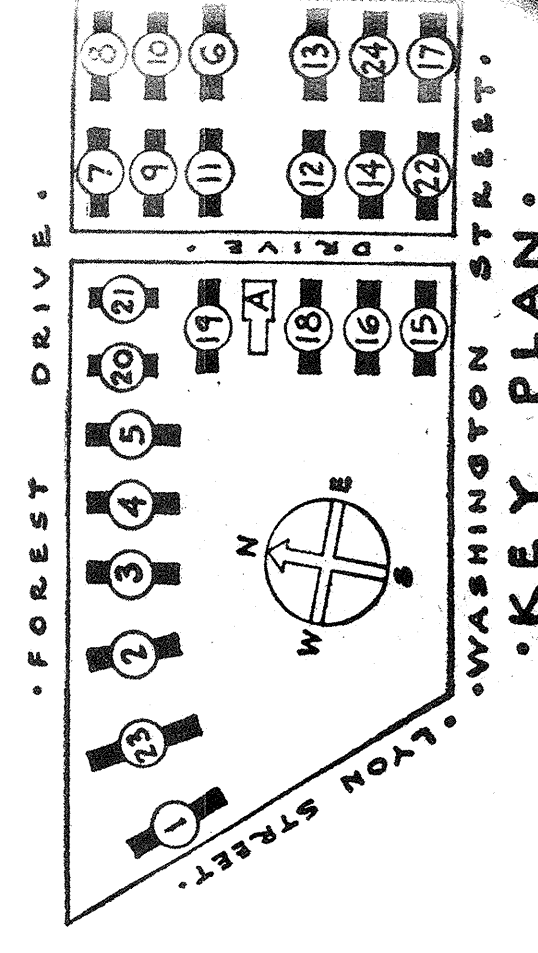
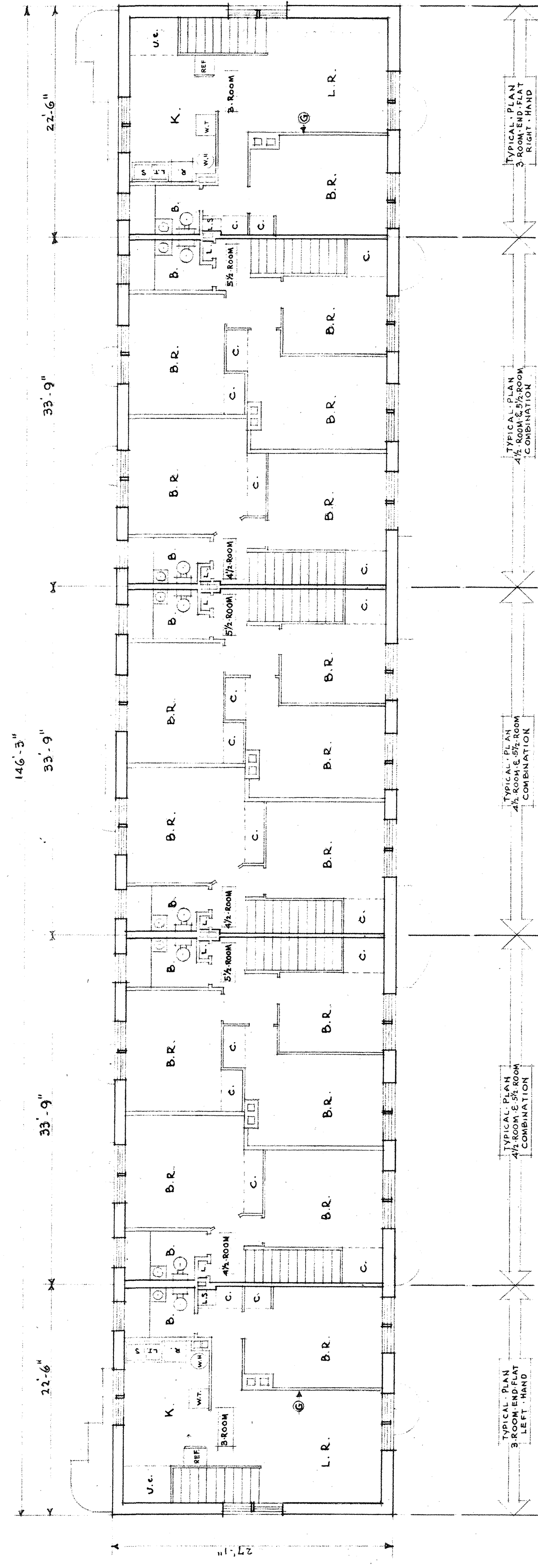
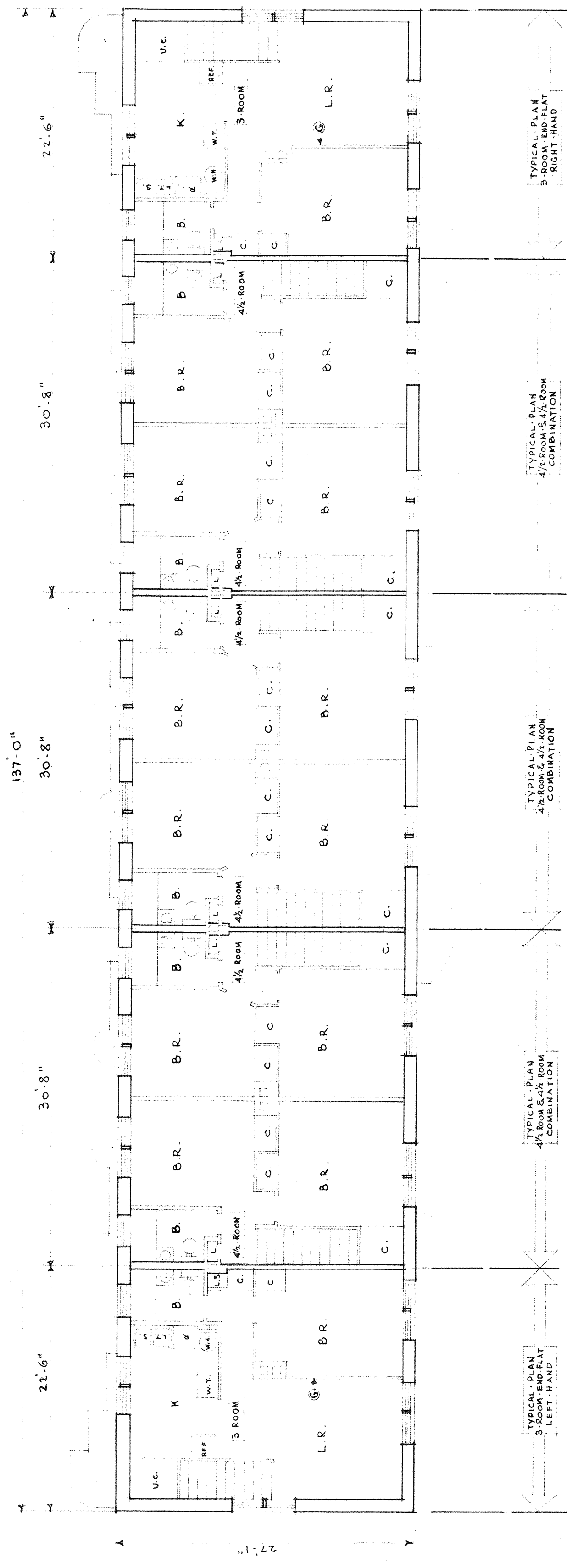

SHEET #16	SECOND FLOOR PLAN		SLABER: $\frac{1}{8}'' = 1' - 0''$	SHEET No. A 9
	GONZALES GARDENS LOW RENT HOUSING PROJECT, COLUMBIA, S. C. 21 THE HOUSING AUTHORITY OF THE CITY OF COLUMBIA, S. C. UNITED STATES HOUSING AUTHORITY			
DRAWN BY H-16 DATE 9-15-34	APPROVED BY JAMES B. WARD UNITED STATES HOUSING AUTHORITY	DATE	APPROVED BY THE HOUSING AUTHORITY OF THE CITY OF COLUMBIA, S. C. <i>Ed. P. ...</i> DATE 9-17-34	
TITLED H-16 DATE 9-15-34		APPROVED BY JAMES B. WARD UNITED STATES HOUSING AUTHORITY	APPROVED BY THE HOUSING AUTHORITY OF THE CITY OF COLUMBIA, S. C. <i>Ed. P. ...</i> DATE 9-17-34	
TITLED H-16 DATE 9-15-34		APPROVED BY JAMES B. WARD UNITED STATES HOUSING AUTHORITY	APPROVED BY THE HOUSING AUTHORITY OF THE CITY OF COLUMBIA, S. C. <i>Ed. P. ...</i> DATE 9-17-34	