

Notice #	Violation #	Plate	Date	Time	Lane	Toll	Admin Fee
144394	170678	815WRC	7/7/2007 ✓	11:10:04	3	\$ 1.00	\$ 10.00
146414	139035	815WRC	8/12/2007 ✓	15:42:26	10	\$ 1.00	\$ 10.00
146878	145394	815WRC	8/13/2007 ✓	17:22:17	10	\$ 1.00	\$ 10.00
147304	65511	815WRC	8/26/2007 ✓	23:32:42	3	\$ 1.00	\$ 25.00
147304	189478	815WRC	8/21/2007 ✓	10:15:24	10	\$ 1.00	
148152	115513	815WRC	9/4/2007 ✓	22:08:30	3	\$ 1.00	\$ 25.00
148152	269262	815WRC	9/4/2007 ✓	19:59:20	10	\$ 1.00	
149422	240788	815WRC	9/26/2007 ✓	11:15:31	3	\$ 1.00	\$ 25.00
149422	392552	815WRC	9/26/2007 ✓	10:32:26	10	\$ 1.00	
149575	206563	815WRC	10/1/2007 ✓	0:10:24	1	\$ 1.00	\$ 25.00
149575	287842	815WRC	10/4/2007 ✓	13:34:44	3	\$ 1.00	
150705	390240	815WRC	10/21/2007 ✓	15:35:36	3	\$ 1.00	\$ 10.00
151175	172546	815WRC	10/27/2007 ✓	10:34:57	10	\$ 1.00	\$ 10.00
153404	323968	815WRC	12/9/2007 ✓	2:45:10	1	\$ 1.00	\$ 10.00
154836	50977	815WRC	12/15/2007 ✓	10:26:31	10	\$ 1.00	\$ 25.00
154836	284857	815WRC	12/11/2007 ✓	1:18:13	3	\$ 1.00	
155642	187375	815WRC	1/11/2008 ✓	9:55:59	10	\$ 1.00	\$ 10.00
155835	104923	815WRC	1/20/2008 ✓	22:29:10	3	\$ 1.00	\$ 25.00
155835	139976	815WRC	1/26/2008 ✓	14:50:45	3	\$ 1.00	
155835	235745	815WRC	1/20/2008 ✓	10:28:19	10	\$ 1.00	
155835	102422	815WRC	1/20/2008 ✓	10:32:14	3	\$ 1.00	
155835	232143	815WRC	1/19/2008 ✓	10:41:02	10	\$ 1.00	
155835	274441	815WRC	1/27/2008 ✓	10:19:29	10	\$ 1.00	
156068	165815	815WRC	2/2/2008 ✓	23:39:25	13	\$ 0.75	\$ 25.00
156068	178950	815WRC	2/1/2008 ✓	23:32:46	3	\$ 1.00	
156068	311936	815WRC	2/2/2008 ✓	15:18:26	10	\$ 1.00	
156282	255203	815WRC	2/14/2008	19:13:26	3	\$ 1.00	\$ 10.00
T200804705917	413005944	815WRC	4/4/2008	21:33:06	3	\$ 1.25	\$ 25.00
T200804705918	413618430	815WRC	4/6/2008	10:10:44	10	\$ 1.25	\$ 25.00
T200804705919	418661353	815WRC	4/22/2008	15:02:06	3	\$ 1.25	\$ 25.00
T200805700641	419038696	815WRC	4/23/2008	14:39:29	10	\$ 1.25	\$ 25.00
T200805701337	414830104	815WRC	4/10/2008	13:41:20	3	\$ 1.25	\$ 25.00
T200805701338	415855470	815WRC	4/13/2008	19:49:48	3	\$ 1.25	\$ 25.00
T200805701338	415856193	815WRC	4/13/2008	21:47:39	10	\$ 1.25	
T200805701339	416164025	815WRC	4/14/2008	01:55:22	3	\$ 1.25	\$ 25.00
T200805701340	420570295	815WRC	4/30/2008	22:44:54	3	\$ 1.25	\$ 25.00
T200805701341	420923726	815WRC	5/1/2008	13:07:16	3	\$ 1.25	\$ 25.00
T200805701342	422218345	815WRC	5/2/2008	16:33:35	3	\$ 1.25	\$ 25.00
T200805703356	422868301	815WRC	5/5/2008	12:27:58	3	\$ 1.25	\$ 25.00
T200805703356	422877766	815WRC	5/5/2008	22:26:24	10	\$ 1.25	
T200805703357	423439812	815WRC	5/6/2008	15:16:17	3	\$ 1.25	\$ 25.00
T200805703357	423445910	815WRC	5/6/2008	20:50:23	10	\$ 1.25	
T200805703358	423907287	815WRC	5/7/2008	08:45:37	3	\$ 1.25	\$ 25.00
T200806700848	426654281	815WRC	5/15/2008	20:05:31	10	\$ 1.25	\$ 25.00
T200806700848	426655056	815WRC	5/15/2008	21:34:16	3	\$ 1.25	
T200806700849	427056325	815WRC	5/16/2008	12:06:51	10	\$ 1.25	\$ 25.00
T200806700849	427057409	815WRC	5/16/2008	13:05:46	3	\$ 1.25	
T200806700849	427067119	815WRC	5/16/2008	20:08:45	10	\$ 1.25	
T200806700850	427602786	815WRC	5/18/2008	12:43:41	3	\$ 1.25	\$ 25.00
T200806700850	427607478	815WRC	5/18/2008	19:51:56	10	\$ 1.25	
T200806700851	427931258	815WRC	5/19/2008	14:50:57	3	\$ 1.25	\$ 25.00
T200806700852	428289483	815WRC	5/20/2008	11:42:36	3	\$ 1.25	\$ 25.00
T200806700852	428289759	815WRC	5/20/2008	12:02:10	10	\$ 1.25	
T200806700852	428290198	815WRC	5/20/2008	12:25:10	3	\$ 1.25	

Notice #	Violation #	Plate	Date	Time	Lane	Toll	Admin Fee
T200806700853	429405889	815WRC	5/23/2008	20:28:39	10	\$ 1.25	\$ 25.00
T200806702803	430015049	815WRC	5/25/2008	14:44:13	3	\$ 1.25	\$ 25.00
T200806702803	430018825	815WRC	5/25/2008	21:24:14	10	\$ 1.25	
T200806702804	430253266	815WRC	5/26/2008	13:15:05	3	\$ 1.25	\$ 25.00
T200806702805	430609768	815WRC	5/27/2008	12:42:31	3	\$ 1.25	\$ 25.00
T200806702805	430610287	815WRC	5/27/2008	13:15:10	10	\$ 1.25	
T200806702806	430951664	815WRC	5/28/2008	13:43:20	3	\$ 1.25	\$ 25.00
T200806702806	430959499	815WRC	5/28/2008	20:43:50	10	\$ 1.25	
T200806702807	431326416	815WRC	5/29/2008	11:09:06	3	\$ 1.25	\$ 25.00
T200806702808	431707545	815WRC	5/30/2008	00:51:34	10	\$ 1.25	\$ 25.00
T200806702808	431712641	815WRC	5/30/2008	10:37:23	3	\$ 1.25	
T200806702808	431716283	815WRC	5/30/2008	14:05:08	3	\$ 1.25	
T200806702809	431989809	815WRC	5/31/2008	10:13:40	10	\$ 1.25	\$ 25.00
T200806704673	432544561	815WRC	6/2/2008	01:41:03	1	\$ 1.25	\$ 25.00
T200806704673	432544629	815WRC	6/2/2008	03:22:20	12	\$ 1.25	
T200806704673	432544631	815WRC	6/2/2008	03:33:01	3	\$ 1.25	
T200806704674	432904469	815WRC	6/3/2008	11:36:50	10	\$ 1.25	\$ 25.00
T200806704675	433252571	815WRC	6/4/2008	09:48:00	3	\$ 1.25	\$ 25.00
T200806704676	434007259	815WRC	6/6/2008	11:18:41	3	\$ 1.25	\$ 25.00
T200806705634	434890268	815WRC	6/9/2008	10:08:36	12	\$ 1.25	\$ 25.00
T200806705634	434891211	815WRC	6/9/2008	11:10:18	3	\$ 1.25	
T200806705634	434899807	815WRC	6/9/2008	19:15:54	10	\$ 1.25	
T200806705635	437205439	815WRC	6/17/2008	02:20:45	1	\$ 1.25	\$ 25.00
T200806705635	437228455	815WRC	6/17/2008	10:25:58	12	\$ 1.25	
T200806705635	437631558	815WRC	6/17/2008	18:41:24	10	\$ 1.25	
T200806706939	437956779	815WRC	6/17/2008	11:45:39	3	\$ 1.25	\$ 25.00
T200806706940	438325377	815WRC	6/19/2008	15:10:33	3	\$ 1.25	\$ 25.00
T200806706940	438333319	815WRC	6/19/2008	21:04:11	10	\$ 1.25	
T200806706941	438687818	815WRC	6/20/2008	14:07:37	3	\$ 1.25	\$ 25.00
T200807700121	439337000	815WRC	6/22/2008	15:06:03	3	\$ 1.25	\$ 25.00
T200807700122	439345152	815WRC	6/23/2008	09:36:55	10	\$ 1.25	\$ 25.00
T200807700122	439345848	815WRC	6/23/2008	10:25:07	3	\$ 1.25	
T200807700122	439678709	815WRC	6/23/2008	22:30:04	10	\$ 1.25	
T200807700123	440018611	815WRC	6/25/2008	05:34:34	3	\$ 1.25	\$ 25.00
T200807700123	440023231	815WRC	6/25/2008	10:24:53	10	\$ 1.25	
T200807700124	440779985	815WRC	6/26/2008	15:09:09	3	\$ 1.25	\$ 25.00
T200807700124	440785152	815WRC	6/26/2008	20:07:34	10	\$ 1.25	
T200807700125	440803166	815WRC	6/27/2008	10:32:03	3	\$ 1.25	\$ 25.00
T200807700125	441240910	815WRC	6/27/2008	20:29:29	10	\$ 1.25	
T200807700126	441533058	815WRC	6/28/2008	14:10:40	3	\$ 1.25	\$ 25.00
T200807700126	441538419	815WRC	6/28/2008	21:54:04	10	\$ 1.25	
T200807700127	441539654	815WRC	6/29/2008	02:11:20	3	\$ 1.25	\$ 25.00
T200808706937	441820195	815WRC	6/29/2008	21:39:05	10	\$ 1.25	\$ 25.00
T200808706937	441821039	815WRC	6/30/2008	02:30:53	3	\$ 1.25	
T200808706937	442112398	815WRC	6/30/2008	16:38:36	10	\$ 1.25	
T200808706937	442126782	815WRC	6/30/2008	21:59:52	3	\$ 1.25	
T200808706937	442531726	815WRC	7/1/2008	17:24:00	3	\$ 1.25	
T200808706938	442526438	815WRC	7/1/2008	13:00:18	10	\$ 1.25	\$ 25.00
T200808706938	442874816	815WRC	7/2/2008	11:48:43	10	\$ 1.25	
T200808706938	442885628	815WRC	7/2/2008	23:38:03	3	\$ 1.25	
T200808706938	442885733	815WRC	7/3/2008	00:07:28	10	\$ 1.25	
T200808706938	442885947	815WRC	7/3/2008	01:28:35	3	\$ 1.25	
T200808706939	443299070	815WRC	7/3/2008	11:59:22	10	\$ 1.25	\$ 25.00
T200808706939	444428707	815WRC	7/7/2008	12:22:48	3	\$ 1.25	

Notice #	Violation #	Plate	Date	Time	Lane	Toll	Admin Fee
T200808706939	444777461	815WRC	7/8/2008	12:40:33	3	\$ 1.25	
T200808706939	445494939	815WRC	7/9/2008	15:59:49	10	\$ 1.25	
T200808706939	445505189	815WRC	7/10/2008	10:27:25	1	\$ 1.25	
T200808706940	445506005	815WRC	7/10/2008	11:21:59	10	\$ 1.25	\$ 25.00
T200808706940	445506412	815WRC	7/10/2008	11:46:15	3	\$ 1.25	
T200808706940	447088158	815WRC	7/14/2008	17:51:39	10	\$ 1.25	
T200808706940	447705313	815WRC	7/15/2008	12:52:37	3	\$ 1.25	
T200808706940	447711170	815WRC	7/15/2008	18:09:01	10	\$ 1.25	
T200808706941	447719348	815WRC	7/16/2008	11:07:33	3	\$ 1.25	\$ 25.00
T200808706941	447743392	815WRC	7/17/2008	20:52:17	10	\$ 1.25	
T200808706941	447744426	815WRC	7/17/2008	23:32:58	3	\$ 1.25	
T200808706941	447927051	815WRC	7/19/2008	00:51:10	3	\$ 1.25	
T200808706941	447929339	815WRC	7/19/2008	10:10:02	10	\$ 1.25	
T200808706942	448078557	815WRC	7/20/2008	03:11:35	3	\$ 1.25	\$ 25.00
T200808706942	448869549	815WRC	7/23/2008	19:52:07	10	\$ 1.25	
T200808706942	450325883	815WRC	7/24/2008	14:43:13	3	\$ 1.25	
T200808706942	450781848	815WRC	7/25/2008	11:39:36	10	\$ 1.25	
T200808706942	450782962	815WRC	7/25/2008	12:44:10	3	\$ 1.25	
T200808706943	450788985	815WRC	7/25/2008	18:16:53	10	\$ 1.25	\$ 25.00
T200808706943	450790294	815WRC	7/25/2008	20:06:12	3	\$ 1.25	
T200808706943	450796207	815WRC	7/26/2008	10:01:13	10	\$ 1.25	
T200808706943	451127101	815WRC	7/27/2008	00:41:30	3	\$ 1.25	
T200808706943	451410882	815WRC	7/27/2008	11:05:24	10	\$ 1.25	
T200808706944	451411938	815WRC	7/27/2008	12:44:54	3	\$ 1.25	\$ 25.00
T200808706944	451414810	815WRC	7/27/2008	17:17:02	10	\$ 1.25	
T200808706944	451787968	815WRC	7/28/2008	14:53:26	3	\$ 1.25	
T200808706944	451789917	815WRC	7/28/2008	16:43:36	10	\$ 1.25	
T200808706944	451793560	815WRC	7/28/2008	21:29:24	1	\$ 1.25	
T200808706945	451793051	815WRC	7/28/2008	20:15:23	10	\$ 1.25	\$ 25.00
T200808706945	451794173	815WRC	7/28/2008	23:46:55	10	\$ 1.25	
T200808706945	452150124	815WRC	7/29/2008	13:03:19	3	\$ 1.25	
T200808706945	452520587	815WRC	7/30/2008	14:06:02	10	\$ 1.25	
T200808706945	452524067	815WRC	7/30/2008	17:08:20	3	\$ 1.25	
T200808706946	452830224	815WRC	7/31/2008	13:28:18	10	\$ 1.25	\$ 25.00
T200808706946	452848170	815WRC	7/31/2008	21:49:45	3	\$ 1.25	
T200808706946	453282709	815WRC	8/1/2008	12:38:41	3	\$ 1.25	
T200808706946	453288299	815WRC	8/1/2008	17:40:12	10	\$ 1.25	
T200808706946	453928684	815WRC	8/3/2008	23:50:53	12	\$ 1.25	
T200808706947	453924322	815WRC	8/3/2008	14:43:29	10	\$ 1.25	\$ 25.00
T200808706947	453928560	815WRC	8/3/2008	23:15:23	1	\$ 1.25	
T200808706947	454274080	815WRC	8/4/2008	21:58:55	1	\$ 1.25	
T200808711896	456643262	815WRC	8/6/2008	10:23:21	3	\$ 1.25	\$ 25.00
T200809702005	464646728	815WRC	9/2/2008	23:09:46	1	\$ 1.25	\$ 25.00
T200809702226	466152693	815WRC	9/7/2008	18:18:51	1	\$ 1.25	\$ 25.00
T200809702226	466525681	815WRC	9/9/2008	09:13:54	10	\$ 1.25	
T200809702226	466882173	815WRC	9/9/2008	11:17:45	10	\$ 1.25	
T200809702226	466883860	815WRC	9/9/2008	13:07:15	3	\$ 1.25	
T200809702226	466891095	815WRC	9/9/2008	19:34:20	3	\$ 1.25	
T200809702227	466526701	815WRC	9/9/2008	10:19:31	3	\$ 1.25	\$ 25.00
T200809702954	467235086	815WRC	9/10/2008	20:45:10	10	\$ 1.25	\$ 25.00
T200809702954	467985675	815WRC	9/12/2008	17:21:02	10	\$ 1.25	
T200809702954	468664213	815WRC	9/11/2008	10:05:51	3	\$ 1.25	
T200810700239	471872714	815WRC	9/23/2008	13:46:44	10	\$ 1.25	\$ 25.00
T200810700239	471911088	815WRC	9/24/2008	20:13:55	3	\$ 1.25	

Notice #	Violation #	Plate	Date	Time	Lane	Toll	Admin Fee
T200810700239	471911385	815WRC	9/24/2008	20:49:46	10	\$ 1.25	
T200810700239	472703319	815WRC	9/27/2008	09:52:43	10	\$ 1.25	
T200810701245	473531412	815WRC	9/24/2008	13:07:13	10	\$ 1.25	\$ 25.00
T200810701874	476577884	815WRC	10/8/2008	11:50:16	3	\$ 1.25	\$ 25.00
T200810701874	478232330	815WRC	10/12/2008	15:36:39	10	\$ 1.25	
T200810701874	478238798	815WRC	10/13/2008	09:46:44	3	\$ 1.25	
						<u>\$203.00</u>	<u>\$ 1,780.00</u>
TOTAL - TOLLS AND ADMIN FEES							\$ 1,983.00

BRUCE A. CAMPBELL
GEORGIA L. CAMPBELL
248 REGENCY PARKE
GREENEVILLE, TN 37745

4342
87-434/642
047701784

Date Nov 27, 09

Pay To The
Order Of

SOUTH CAROLINA D.O.T.

\$ 1,985.00

ONE THOUSAND NINE HUNDRED EIGHTY-FIVE AND NO/100

DOLLARS

Security features
included.
Details on back.



FOR CHECK VERIFICATION DIAL: 1-800-264-0730

All
In
One

[Signature]

MP

Memo CASE # 2009-0311-1040

⑆064204347⑆4342 047701784⑆

© 2007 CheckArt

WAL-PI



**Forward Air
Corporation**

P. O. BOX 1058, GREENEVILLE, TN 37744

423-636-3380

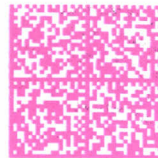

UNITED STATES POSTAGE
PITNEY BOWES
02 1R
0002097069
\$ 00.44⁰
NOV 27 2009
MAILED FROM ZIP CODE 37743

RECEIVED

NOV 30 2009

CLAIMS OFFICE
SDDOT

SOUTH CAROLINA DOT
ATTN: MS. AMANDA TAYLOR
PO Box 191
COLUMBIA, SC
29202

29202+0191



November 27, 2009

South Carolina Department of Transportation
ATTN: Ms. Amanda Taylor
POB 191
Columbia, SC 29202

RE: Andrew M. Campbell
Case Number: 2009-0311-1040

Dear Ms. Taylor:

Please find enclosed a check for \$1,983.00 to pay Andrew Campbell's offenses. Please acknowledge receipt and please send confirmation that the suspension on his driver's license has been lifted.

Please don't hesitate to call if more information is needed.

Thank you in advance.

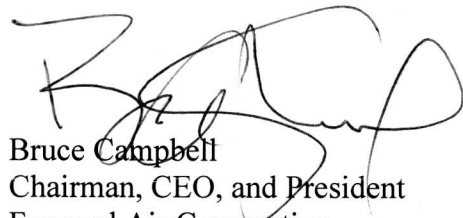
A handwritten signature in black ink, appearing to read 'Bruce Campbell', is written over the printed name and title.

Bruce Campbell
Chairman, CEO, and President
Forward Air Corporation
POB 1058
Greeneville, TN 37744



South Carolina
Department of Transportation

November 16, 2009

Bluffton Magistrate
4819 Bluffton Parkway
Bluffton, SC 29910

Re: South Carolina Department of Transportation v.
Andrew M. Campbell
Case No. 2009CV071030412
Toll violations

Dear Sir or Madam:

Enclosed is a Satisfaction of Judgment for the above referenced matter. A check payable to the Court for the amount of the civil penalty will follow under separate cover.

Please notify the South Carolina Department of Motor Vehicles that the judgment has been satisfied and that appropriate action can be taken in accordance with Section 56-3-1335, South Carolina Code of Laws, 1976, as amended.

Sincerely,

A handwritten signature in black ink that reads "Amanda T. Taylor". The signature is fluid and cursive, with the first letters of the first and last names being capitalized and prominent.

Amanda T. Taylor
Assistant Chief Counsel
South Carolina Department of Transportation

Enclosure: Satisfaction of Judgment

Registered Owner Name: Andrew M. Campbell
License Plate No: SC - 815WRC



STATE OF SOUTH CAROLINA)
CITY OF BLUFFTON)

IN THE MAGISTRATE'S COURT
CASE NO: 2009CV071030412

South Carolina
Department of Transportation)

Plaintiff,)

v.)

Andrew M. Campbell)
Defendant)

SATISFACTION OF JUDGMENT

That certain Judgment entered against the Defendant in the amount of
Two thousand one hundred thirteen &no/100 Dollars has been satisfied
this 30th day of November, 2009.

South Carolina Department of Transportation
Toll Operations Center

By: Minda Mae Williams Taylor

Its: Assistant Chief Counsel

STATE OF SOUTH CAROLINA

COUNTY OF BEAUFORT

2009CV071030412
CIVIL CASE NUMBER

ORDER FOR
JUDGMENT

South Carolina Department Of Transportation
Po Box 191
Columbia, SC 29202

PLAINTIFF(S)

Vs

Andrew M. Campbell
24 Old South Ct. Apt. G
Bluffton, SC 29910

DEFENDANT(S)

This matter came to be heard before me on March 11, 2009. Present in court were Amanda Taylor on behalf of the Plaintiff and the Defendant did not appear. After considering the evidence presented, I make the following findings of fact.

Pursuant to its License Agreement with the South Carolina Department of Transportation (SCDOT) dated February 11, 1998, Plaintiff is authorized by SCDOT to collect tolls from the users of the Cross Island toll facility.

Plaintiff sent a Failure to Pay Toll Pursuant (Notice No. 20090311-1040) to Defendant by first-class mail on February 6, 2009.

On the following dates at the following times a vehicle with South Carolina License Plate No. SC-815WRC was driven through the Cross Island toll facility without payment of a toll.

The vehicle with South Carolina License Plate No. SC-815WRC was registered to the Defendant by the South Carolina Department of Motor Vehicles ("SCDMV") as follows:

Name: Andrew M. Campbell
Address: 24 Old South Ct. Apt G
Bluffton, SC 29910

Based on the evidence presented, I make the following conclusion of law:

Plaintiff is the authorized agent of the South Carolina Department of Transportation for the purpose of collecting tolls on the Cross Island toll facility pursuant to Section 57-5-1495 of the Code of Laws of South Carolina, 1976, as amended.

Pursuant to S.C. Code Section 57-5-1495, Defendant is liable for payment of the following unpaid tolls, administrative fees, court costs, and civil penalties:

Unpaid Tolls	\$203.00
Administrative Fees	\$1780.00
Court Costs	\$80.00
Civil Penalties	\$50.00

Total Amount Due	\$2113.00
------------------	-----------

Therefore, it is hereby ordered, adjudged and decreed, that:

The Defendant shall make payment of the total amount due to South Carolina Department of Transportation Attn: Amanda Taylor at PO Box 191, Columbia, SC 29202 within thirty (30) days of the date of this Order of Judgment.

If Defendant fails to make payment of the amount due within thirty (30) days from this Order for Judgment, South Carolina Department of Transportation will notify the court and the court will notify SCDMV and direct it to suspend the registration of Defendant's vehicle with registration No. SC-815WRC pursuant to Section 56-3-1335 of the Code of Laws of the State of South Carolina, 1976, as amended.

AND IT IS SO ORDERED.

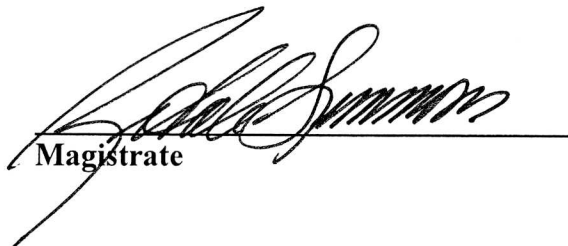
Magistrate

Bluffton, South Carolina
March 13, 2009

Acceptance of Service

The undersigned Defendant acknowledges receipt of a copy of this Order for Judgment this _____ day of _____, 200__.

Defendant Name

OR

Certificate of Mailing

The undersigned, an employee of the Magistrate's Court, being duly sworn, says he/she mailed a copy of this Order for Judgment to Defendant addressed as shown below by first class U.S. Mail, with proper postage affixed, on the 17 day of March, 2009.

Lisa Padgett

Sworn before me this

17th
day of March, 2009

Numa Marin-Berdeguez
Notary Public for South Carolina

My commission expires: Sept. 25, 2010

Mark Sanford
Governor



Marcia S. Adams
Director

State of South Carolina
Department of Motor Vehicles

ATTN:Magistrate Rita A. Simmons
Office of The Magistrate
4819 Bluffton Parkway
Bluffton, South Carolina 29910

Dear Magistrate Simmons,

Pursuant to your letter and order of April 23, 2009 we have suspended the vehicle registration of Andrew M. Campbell, Plate # 815WRC. Mr. Campbell will not be able to re-register this vehicle until we have received an order of satisfaction of judgment and Mr. Campbell has paid the \$50.00 SCDMV reinstatement fee.

I've enclosed a copy of the suspension notice for your records.

If I can be of any additional assistance, please do not hesitate to contact me.

A handwritten signature in cursive script, appearing to read "Lotte Devlin".

Lotte Devlin
Deputy Director, Vehicle Services
South Carolina Department of Motor Vehicles

Enc: suspension notice

South Carolina
Department of Motor Vehicles



05/06/2009

CAMPBELL, ANDREW M
24 OLD SOUTH CT APT G
BLUFFTON, SC 29910-8616

OFFICIAL NOTICE

Your vehicle license plate and registration will be suspended. The Department has determined that the vehicle listed is either solely or jointly registered to you.

REASON: FAILURE TO PAY TOLL

SECTION OF LAW: 56-3-1335

BEGINNING DATE: 12:01 AM 05/26/2009

ENDING DATE: INDEFINITE

Year/Make: 2007 FORD CP

VIN: 1ZVFT82H775276933

Tag Number: 815WRC SC

In order to clear this suspension you must submit evidence of satisfaction of the judgement from the magistrate that issued the judgement against your vehicle and a reinstatement fee of \$50.00 made payable to the South Carolina Department of Motor Vehicles.

Your license plate and registration is subject to confiscation and must be returned immediately to any DMV Branch Office or mailed to the address listed below along with a copy of this letter.

Customer Service Unit (803) 896-5000
Please mail all correspondence to:
SC Department of Motor Vehicles
PO Box 1498
Blythewood, SC 29016-0019

Customer No: 30648158
File No: 9732534



OFFICE OF THE MAGISTRATE

4819 BLUFFTON PARKWAY 2ND FLOOR
PO BOX 840
BLUFFTON, SC 29910
(843)757-1500 ext. 205

RITA A. SIMMONS
Chief Magistrate

April 23, 2009

South Carolina Department of Motor Vehicles
PO Box 1498
Blythewood, SC 29016-1498

Re: South Carolina Department of Transportation/Cross Island Toll Plaza vs. Andrew
M. Campbell
Case No.: 2009CV071030412
Order of Judgment for Toll Violation

Dear Sir or Madam:

After thirty (30) days notice to Defendant, Defendant has failed to satisfy the enclosed Order for Judgment. Therefore, pursuant to the Order for Judgment and Section 56-3-1335 of the Code of Laws of South Carolina, 1976, as amended, you are directed to suspend the registration of Defendant's vehicle identified in the Order for Judgment and deny the vehicle's registration or re-registration. The suspension shall remain in effect until the judgment is satisfied and evidence of its satisfaction has been presented to you.

Sincerely,

Magistrate Rita A. Simmons

cc: South Carolina Department of Transportation

Enclosure- Order of Judgment

RECEIVED

MAY 05 2009

SCDMV
Vehicle Services Administration



South Carolina
Department of Transportation

April 22, 2009

Bluffton Magistrate
4819 Bluffton Parkway
Bluffton, SC 29910

Re: South Carolina Department of Transportation v. Andrew M.
Campbell
Case No. 2009CV071030412
Toll violation
Plate # 815WRC

Dear Sir or Madam:

Thirty (30) days have passed since the Defendant in the above matter was notified of the Order for Judgment in the referenced matter and no payment has been received. Please notify the South Carolina Department of Motor Vehicles that the registration for the violating vehicle should be suspended pursuant to Section 56-3-1335, South Carolina Code of Laws, 1976, as amended.

Thank you for your cooperation.

Sincerely,

Amanda T. Taylor
Assistant Chief Counsel
South Carolina Department of Transportation

RECEIVED

MAY 05 2009

SCDMV
Vehicle Services Administration



STATE OF SOUTH CAROLINA
COUNTY OF BEAUFORT

2009CV071030412
CIVIL CASE NUMBER

ORDER FOR
JUDGMENT

South Carolina Department Of Transportation
Po Box 191
Columbia, SC 29202

PLAINTIFF(S)

Vs

Andrew M. Campbell
24 Old South Ct. Apt. G
Bluffton, SC 29910

DEFENDANT(S)

This matter came to be heard before me on March 11, 2009. Present in court were Amanda Taylor on behalf of the Plaintiff and the Defendant did not appear. After considering the evidence presented, I make the following findings of fact.

Pursuant to its License Agreement with the South Carolina Department of Transportation (SCDOT) dated February 11, 1998, Plaintiff is authorized by SCDOT to collect tolls from the users of the Cross Island toll facility.

Plaintiff sent a Failure to Pay Toll Pursuant (Notice No. 20090311-1040) to Defendant by first-class mail on February 6, 2009.

On the following dates at the following times a vehicle with South Carolina License Plate No. SC-815WRC was driven through the Cross Island toll facility without payment of a toll.

The vehicle with South Carolina License Plate No. SC-815WRC was registered to the Defendant by the South Carolina Department of Motor Vehicles ("SCDMV") as follows:

Name: Andrew M. Campbell
Address: 24 Old South Ct. Apt G
Bluffton, SC 29910

RECEIVED

MAY 05 2009

Based on the evidence presented, I make the following conclusion of law:

Plaintiff is the authorized agent of the South Carolina Department of Transportation for the purpose of collecting tolls on the Cross Island toll facility pursuant to Section 57-5-1495 of the Code of Laws of South Carolina, 1976, as amended.

Pursuant to S.C. Code Section 57-5-1495, Defendant is liable for payment of the following unpaid tolls, administrative fees, court costs, and civil penalties:

Unpaid Tolls	\$203.00
Administrative Fees	\$1780.00
Court Costs	\$80.00
Civil Penalties	\$50.00

Total Amount Due	\$2113.00
------------------	-----------

Therefore, it is hereby ordered, adjudged and decreed, that:

The Defendant shall make payment of the total amount due to South Carolina Department of Transportation Attn: Amanda Taylor at PO Box 191, Columbia, SC 29202 within thirty (30) days of the date of this Order of Judgment.

If Defendant fails to make payment of the amount due within thirty (30) days from this Order for Judgment, South Carolina Department of Transportation will notify the court and the court will notify SCDMV and direct it to suspend the registration of Defendant's vehicle with registration No. SC-815WRC pursuant to Section 56-3-1335 of the Code of Laws of the State of South Carolina, 1976, as amended.

AND IT IS SO ORDERED.

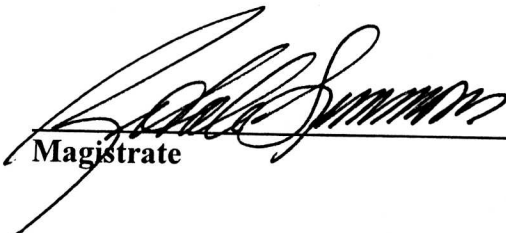
Magistrate

Bluffton, South Carolina
March 13, 2009

RECEIVED

MAY 05 2009

SCDMV
Vehicle Services Administration

Acceptance of Service

The undersigned Defendant acknowledges receipt of a copy of this Order for Judgment this _____ day of _____, 200____.

Defendant Name

OR

Certificate of Mailing

The undersigned, an employee of the Magistrate's Court, being duly sworn, says he/she mailed a copy of this Order for Judgment to Defendant addressed as shown below by first class U.S. Mail, with proper postage affixed, on the 17 day of March, 2009.

Lisa Padgett

Sworn before me this

17th
day of March, 2009

Nema Marin-Bedeguer
Notary Public for South Carolina

My commission expires: Sept. 25, 2010

RECEIVED

MAY 05 2009

SCDMV
Vehicle Services Administration



OFFICE OF THE MAGISTRATE

4819 BLUFFTON PARKWAY 2ND FLOOR
PO BOX 840
BLUFFTON, SC 29910
(843)757-1500 ext. 205

RITA A. SIMMONS
Chief Magistrate

April 23, 2009

South Carolina Department of Motor Vehicles
PO Box 1498
Blythewood, SC 29016-1498

Re: South Carolina Department of Transportation/Cross Island Toll Plaza vs. Andrew
M. Campbell
Case No.: 2009CV071030412
Order of Judgment for Toll Violation

Dear Sir or Madam:

After thirty (30) days notice to Defendant, Defendant has failed to satisfy the enclosed Order for Judgment. Therefore, pursuant to the Order for Judgment and Section 56-3-1335 of the Code of Laws of South Carolina, 1976, as amended, you are directed to suspend the registration of Defendant's vehicle identified in the Order for Judgment and deny the vehicle's registration or re-registration. The suspension shall remain in effect until the judgment is satisfied and evidence of its satisfaction has been presented to you.

Sincerely,

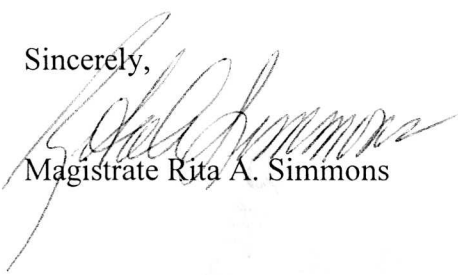

Magistrate Rita A. Simmons

cc: South Carolina Department of Transportation

Enclosure- Order of Judgment

RECEIVED

APR 27 2009
CLAIMS OFFICE
SCDOT



South Carolina
Department of Transportation

April 22, 2009

Bluffton Magistrate
4819 Bluffton Parkway
Bluffton, SC 29910

Re: South Carolina Department of Transportation v. Andrew M.
Campbell
Case No. 2009CV071030412
Toll violation
Plate # 815WRC

Dear Sir or Madam:

Thirty (30) days have passed since the Defendant in the above matter was notified of the Order for Judgment in the referenced matter and no payment has been received. Please notify the South Carolina Department of Motor Vehicles that the registration for the violating vehicle should be suspended pursuant to Section 56-3-1335, South Carolina Code of Laws, 1976, as amended.

Thank you for your cooperation.

Sincerely,

A handwritten signature in black ink, appearing to read "Amanda T. Taylor". The signature is fluid and cursive, with the first name "Amanda" being the most prominent part.

Amanda T. Taylor
Assistant Chief Counsel
South Carolina Department of Transportation





Current Plate

VIN: 1ZVFT82H775276933
Empty Weight: 3356

Year: 2007 **Make:** FORD **Model:** MUSTANG GT

Body: CP

Title Number: 770580177478857A
Status: CURRENT TITLE

Issue Date: 06/22/2007

Dup: N

Owner Number: 30648158
Owner Name: CAMPBELL, ANDREW M
Owner Address: 24 OLD SOUTH CT APT G BLUFFTON SC, 299108616

Last Transaction: RENEW REGISTRATION

Plate Number: 815WRC
Date of Issue: 10/31/2008
GVW: 0
County: 7 - BEAUFORT
Vehicle Housed Address: 24 OLD SOUTH CT APT G BLUFFTON SC, 299108616

Plate Class: RP REGULAR PLATE
Plate Exp Date: 06/30/2009
Empty Weight: 3356
Municipality: 0

Vehicle Type: 1
Decal Exp Date: 06/30/2009
Equip Number:
School District: 00

Annual Fee: \$24.00

End of Report



February 6, 2009

**CITATION FOR
FAILURE TO PAY TOLL**

To: **Andrew M. Campbell**
24 Old South Ct., Apt. G
Bluffton, SC 29910
License Plate No.: SC-815WRC

Because we have identified your vehicle as having been involved in a third toll violation within a 12 month period, or because you have failed to respond to the second notice of a toll violation that we have previously sent, you are now being cited for Failure to Pay a Toll pursuant to Section 57-5-1495 of the South Carolina Code of Laws, 1976, as amended.

Pursuant to Section 57-5-1495, when a vehicle is driven through a turnpike facility without payment of the required toll, the owner and operator of the vehicle are jointly and severally liable to pay the required toll and any administrative fees or civil penalty that may be imposed.

You must pay the total amount due (shown below), within 30 days of this notice, or appear before the Magistrate's Court located at 4819 Bluffton Parkway, 2nd Floor, Bluffton, SC on March 11, 2009 at 9 o'clock a. m. to contest the violations. If the Court determines that you are liable for the violations, you may also be charged with a civil penalty of up to \$50.00 per violation, plus court costs and attorneys fees.

YOUR FAILURE TO PAY OR TO APPEAR TO CONTEST LIABILITY FOR THE VIOLATIONS SHALL BE DEEMED AN ADMISSION OF LIABILITY AND MAY RESULT IN THE SUSPENSION OF YOUR VEHICLE REGISTRATION.

Citation Number: 20090311-1040
Registered Owner: Andrew M. Campbell
Date: February 6, 2009
License Plate No.: SC-815WRC

The vehicle identified below, which is registered in your name, was identified by the photo-monitoring system at the Cross Island Parkway, as having passed through a toll collection point without payment of the required toll on the dates and times listed below.

Violations

<u>Violation</u> <u>Number</u>	<u>License</u> <u>Plate No.</u>	<u>Date</u>	<u>Time</u>	<u>Lane</u>	<u>Admin</u> <u>Fee</u>	<u>Toll</u> <u>due</u>
-----------------------------------	------------------------------------	-------------	-------------	-------------	----------------------------	---------------------------

See Attachment

Tolls due: \$ 203.00

Administrative fees due: \$1780.00

TOTAL AMOUNT DUE: \$ 1983.00

Citation Number: 20090311-1040
Registered Owner: Andrew M. Campbell
Date: February 6, 2009
License Plate No.: SC-815WRC

Stolen, Leased or Sold Vehicles

If at the time of the toll violations listed above, the vehicle identified above was (1) stolen; (2) leased to another person or entity; or (3) no longer owned by you, you may contest liability for the violation by providing the documentation listed below by first class mail to SCDOT, c/o Toll Operations Center, Post Office Box 191, Columbia, South Carolina 29202, or to the Court listed above, within thirty (30) days of this citation.

- (1) For a stolen vehicle, provide a certified copy of the police report on the stolen vehicle.
- (2) For a leased vehicle, provide a copy of the rental, lease, or other contract document covering the vehicle on the date of the violation, with the name and address of the lessee clearly legible.
- (3) For a vehicle no longer owned by you, provide a copy of the bill of sale or certificate of title showing transfer of the vehicle to another name prior to the violation.

If you fail to provide the above documentation to SCDOT or to the Court listed above, within thirty (30) days of this citation, and you fail to appear in Court, you will be deemed to have admitted liability for the above toll violations.

Instructions for Payment

1. Payments must be mailed to either SCDOT, c/o Toll Operations Center, P. O. Box 191, Columbia, SC 29202 or the Court listed above.
2. Payments must be for the full amount due. NO partial payments will be accepted.
3. Payments by mail must be by U. S. Postal Service money order or cashier's check. Make money order payable to SCDOT. Write Citation No. and license tag number on the money order or cashier's check.
4. You must include a copy of this Failure to Pay Toll Citation or the Citation No. with your payment.

CERTIFICATE OF SERVICE

The undersigned, being duly sworn, says that he/she is an employee of the South Carolina Department of Transportation, or its authorized agent; that on this 5th day of February of 2009, he/she sent a copy of this Failure to Pay Toll Citation to the following person at the following address by first class United States Mail, with proper postage affixed:

Name: Andrew M. Campbell
Address: 24 Old South Ct., Apt. G
Bluffton, SC 29910

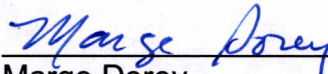
Marge Dorey
Director of Toll Operations

SWORN to before me
this 6th day of February, 2009

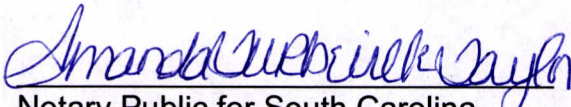
Notary Public for South Carolina
My Commission Expires: 7-28-18

Notice #	Violation #	Plate	Date	Time	Lane	Toll	Admin Fee
144394	170678	815WRC	7/7/2007	11:10:04	3	\$ 1.00	\$ 10.00
146414	139035	815WRC	8/12/2007	15:42:26	10	\$ 1.00	\$ 10.00
146878	145394	815WRC	8/13/2007	17:22:17	10	\$ 1.00	\$ 10.00
147304	65511	815WRC	8/26/2007	23:32:42	3	\$ 1.00	\$ 25.00
147304	189478	815WRC	8/21/2007	10:15:24	10	\$ 1.00	
148152	115513	815WRC	9/4/2007	22:08:30	3	\$ 1.00	\$ 25.00
148152	269262	815WRC	9/4/2007	19:59:20	10	\$ 1.00	
149422	240788	815WRC	9/26/2007	11:15:31	3	\$ 1.00	\$ 25.00
149422	392552	815WRC	9/26/2007	10:32:26	10	\$ 1.00	
149575	206563	815WRC	10/1/2007	0:10:24	1	\$ 1.00	\$ 25.00
149575	287842	815WRC	10/4/2007	13:34:44	3	\$ 1.00	
150705	390240	815WRC	10/21/2007	15:35:36	3	\$ 1.00	\$ 10.00
151175	172546	815WRC	10/27/2007	10:34:57	10	\$ 1.00	\$ 10.00
153404	323968	815WRC	12/9/2007	2:45:10	1	\$ 1.00	\$ 10.00
154836	50977	815WRC	12/15/2007	10:26:31	10	\$ 1.00	\$ 25.00
154836	284857	815WRC	12/11/2007	1:18:13	3	\$ 1.00	
155642	187375	815WRC	1/11/2008	9:55:59	10	\$ 1.00	\$ 10.00
155835	104923	815WRC	1/20/2008	22:29:10	3	\$ 1.00	\$ 25.00
155835	139976	815WRC	1/26/2008	14:50:45	3	\$ 1.00	
155835	235745	815WRC	1/20/2008	10:28:19	10	\$ 1.00	
155835	102422	815WRC	1/20/2008	10:32:14	3	\$ 1.00	
155835	232143	815WRC	1/19/2008	10:41:02	10	\$ 1.00	
155835	274441	815WRC	1/27/2008	10:19:29	10	\$ 1.00	
156068	165815	815WRC	2/2/2008	23:39:25	13	\$ 0.75	\$ 25.00
156068	178950	815WRC	2/1/2008	23:32:46	3	\$ 1.00	
156068	311936	815WRC	2/2/2008	15:18:26	10	\$ 1.00	
156282	255203	815WRC	2/14/2008	19:13:26	3	\$ 1.00	\$ 10.00
T200804705917	413005944	815WRC	4/4/2008	21:33:06	3	\$ 1.25	\$ 25.00
T200804705918	413618430	815WRC	4/6/2008	10:10:44	10	\$ 1.25	\$ 25.00
T200804705919	418661353	815WRC	4/22/2008	15:02:06	3	\$ 1.25	\$ 25.00
T200805700641	419038696	815WRC	4/23/2008	14:39:29	10	\$ 1.25	\$ 25.00
T200805701337	414830104	815WRC	4/10/2008	13:41:20	3	\$ 1.25	\$ 25.00
T200805701338	415855470	815WRC	4/13/2008	19:49:48	3	\$ 1.25	\$ 25.00
T200805701338	415856193	815WRC	4/13/2008	21:47:39	10	\$ 1.25	
T200805701339	416164025	815WRC	4/14/2008	01:55:22	3	\$ 1.25	\$ 25.00
T200805701340	420570295	815WRC	4/30/2008	22:44:54	3	\$ 1.25	\$ 25.00
T200805701341	420923726	815WRC	5/1/2008	13:07:16	3	\$ 1.25	\$ 25.00
T200805701342	422218345	815WRC	5/2/2008	16:33:35	3	\$ 1.25	\$ 25.00
T200805703356	422868301	815WRC	5/5/2008	12:27:58	3	\$ 1.25	\$ 25.00
T200805703356	422877766	815WRC	5/5/2008	22:26:24	10	\$ 1.25	
T200805703357	423439812	815WRC	5/6/2008	15:16:17	3	\$ 1.25	\$ 25.00
T200805703357	423445910	815WRC	5/6/2008	20:50:23	10	\$ 1.25	
T200805703358	423907287	815WRC	5/7/2008	08:45:37	3	\$ 1.25	\$ 25.00
T200806700848	426654281	815WRC	5/15/2008	20:05:31	10	\$ 1.25	\$ 25.00
T200806700848	426655056	815WRC	5/15/2008	21:34:16	3	\$ 1.25	
T200806700849	427056325	815WRC	5/16/2008	12:06:51	10	\$ 1.25	\$ 25.00
T200806700849	427057409	815WRC	5/16/2008	13:05:46	3	\$ 1.25	
T200806700849	427067119	815WRC	5/16/2008	20:08:45	10	\$ 1.25	
T200806700850	427602786	815WRC	5/18/2008	12:43:41	3	\$ 1.25	\$ 25.00
T200806700850	427607478	815WRC	5/18/2008	19:51:56	10	\$ 1.25	
T200806700851	427931258	815WRC	5/19/2008	14:50:57	3	\$ 1.25	\$ 25.00
T200806700852	428289483	815WRC	5/20/2008	11:42:36	3	\$ 1.25	\$ 25.00
T200806700852	428289759	815WRC	5/20/2008	12:02:10	10	\$ 1.25	
T200806700852	428290198	815WRC	5/20/2008	12:25:10	3	\$ 1.25	

Notice #	Violation #	Plate	Date	Time	Lane	Toll	Admin Fee
T200806700853	429405889	815WRC	5/23/2008	20:28:39	10	\$ 1.25	\$ 25.00
T200806702803	430015049	815WRC	5/25/2008	14:44:13	3	\$ 1.25	\$ 25.00
T200806702803	430018825	815WRC	5/25/2008	21:24:14	10	\$ 1.25	
T200806702804	430253266	815WRC	5/26/2008	13:15:05	3	\$ 1.25	\$ 25.00
T200806702805	430609768	815WRC	5/27/2008	12:42:31	3	\$ 1.25	\$ 25.00
T200806702805	430610287	815WRC	5/27/2008	13:15:10	10	\$ 1.25	
T200806702806	430951664	815WRC	5/28/2008	13:43:20	3	\$ 1.25	\$ 25.00
T200806702806	430959499	815WRC	5/28/2008	20:43:50	10	\$ 1.25	
T200806702807	431326416	815WRC	5/29/2008	11:09:06	3	\$ 1.25	\$ 25.00
T200806702808	431707545	815WRC	5/30/2008	00:51:34	10	\$ 1.25	\$ 25.00
T200806702808	431712641	815WRC	5/30/2008	10:37:23	3	\$ 1.25	
T200806702808	431716283	815WRC	5/30/2008	14:05:08	3	\$ 1.25	
T200806702809	431989809	815WRC	5/31/2008	10:13:40	10	\$ 1.25	\$ 25.00
T200806704673	432544561	815WRC	6/2/2008	01:41:03	1	\$ 1.25	\$ 25.00
T200806704673	432544629	815WRC	6/2/2008	03:22:20	12	\$ 1.25	
T200806704673	432544631	815WRC	6/2/2008	03:33:01	3	\$ 1.25	
T200806704674	432904469	815WRC	6/3/2008	11:36:50	10	\$ 1.25	\$ 25.00
T200806704675	433252571	815WRC	6/4/2008	09:48:00	3	\$ 1.25	\$ 25.00
T200806704676	434007259	815WRC	6/6/2008	11:18:41	3	\$ 1.25	\$ 25.00
T200806705634	434890268	815WRC	6/9/2008	10:08:36	12	\$ 1.25	\$ 25.00
T200806705634	434891211	815WRC	6/9/2008	11:10:18	3	\$ 1.25	
T200806705634	434899807	815WRC	6/9/2008	19:15:54	10	\$ 1.25	
T200806705635	437205439	815WRC	6/17/2008	02:20:45	1	\$ 1.25	\$ 25.00
T200806705635	437228455	815WRC	6/17/2008	10:25:58	12	\$ 1.25	
T200806705635	437631558	815WRC	6/17/2008	18:41:24	10	\$ 1.25	
T200806706939	437956779	815WRC	6/17/2008	11:45:39	3	\$ 1.25	\$ 25.00
T200806706940	438325377	815WRC	6/19/2008	15:10:33	3	\$ 1.25	\$ 25.00
T200806706940	438333319	815WRC	6/19/2008	21:04:11	10	\$ 1.25	
T200806706941	438687818	815WRC	6/20/2008	14:07:37	3	\$ 1.25	\$ 25.00
T200807700121	439337000	815WRC	6/22/2008	15:06:03	3	\$ 1.25	\$ 25.00
T200807700122	439345152	815WRC	6/23/2008	09:36:55	10	\$ 1.25	\$ 25.00
T200807700122	439345848	815WRC	6/23/2008	10:25:07	3	\$ 1.25	
T200807700122	439678709	815WRC	6/23/2008	22:30:04	10	\$ 1.25	
T200807700123	440018611	815WRC	6/25/2008	05:34:34	3	\$ 1.25	\$ 25.00
T200807700123	440023231	815WRC	6/25/2008	10:24:53	10	\$ 1.25	
T200807700124	440779985	815WRC	6/26/2008	15:09:09	3	\$ 1.25	\$ 25.00
T200807700124	440785152	815WRC	6/26/2008	20:07:34	10	\$ 1.25	
T200807700125	440803166	815WRC	6/27/2008	10:32:03	3	\$ 1.25	\$ 25.00
T200807700125	441240910	815WRC	6/27/2008	20:29:29	10	\$ 1.25	
T200807700126	441533058	815WRC	6/28/2008	14:10:40	3	\$ 1.25	\$ 25.00
T200807700126	441538419	815WRC	6/28/2008	21:54:04	10	\$ 1.25	
T200807700127	441539654	815WRC	6/29/2008	02:11:20	3	\$ 1.25	\$ 25.00
T200808706937	441820195	815WRC	6/29/2008	21:39:05	10	\$ 1.25	\$ 25.00
T200808706937	441821039	815WRC	6/30/2008	02:30:53	3	\$ 1.25	
T200808706937	442112398	815WRC	6/30/2008	16:38:36	10	\$ 1.25	
T200808706937	442126782	815WRC	6/30/2008	21:59:52	3	\$ 1.25	
T200808706937	442531726	815WRC	7/1/2008	17:24:00	3	\$ 1.25	
T200808706938	442526438	815WRC	7/1/2008	13:00:18	10	\$ 1.25	\$ 25.00
T200808706938	442874816	815WRC	7/2/2008	11:48:43	10	\$ 1.25	
T200808706938	442885628	815WRC	7/2/2008	23:38:03	3	\$ 1.25	
T200808706938	442885733	815WRC	7/3/2008	00:07:28	10	\$ 1.25	
T200808706938	442885947	815WRC	7/3/2008	01:28:35	3	\$ 1.25	
T200808706939	443299070	815WRC	7/3/2008	11:59:22	10	\$ 1.25	\$ 25.00
T200808706939	444428707	815WRC	7/7/2008	12:22:48	3	\$ 1.25	

Notice #	Violation #	Plate	Date	Time	Lane	Toll	Admin Fee
T200808706939	444777461	815WRC	7/8/2008	12:40:33	3	\$ 1.25	
T200808706939	445494939	815WRC	7/9/2008	15:59:49	10	\$ 1.25	
T200808706939	445505189	815WRC	7/10/2008	10:27:25	1	\$ 1.25	
T200808706940	445506005	815WRC	7/10/2008	11:21:59	10	\$ 1.25	\$ 25.00
T200808706940	445506412	815WRC	7/10/2008	11:46:15	3	\$ 1.25	
T200808706940	447088158	815WRC	7/14/2008	17:51:39	10	\$ 1.25	
T200808706940	447705313	815WRC	7/15/2008	12:52:37	3	\$ 1.25	
T200808706940	447711170	815WRC	7/15/2008	18:09:01	10	\$ 1.25	
T200808706941	447719348	815WRC	7/16/2008	11:07:33	3	\$ 1.25	\$ 25.00
T200808706941	447743392	815WRC	7/17/2008	20:52:17	10	\$ 1.25	
T200808706941	447744426	815WRC	7/17/2008	23:32:58	3	\$ 1.25	
T200808706941	447927051	815WRC	7/19/2008	00:51:10	3	\$ 1.25	
T200808706941	447929339	815WRC	7/19/2008	10:10:02	10	\$ 1.25	
T200808706942	448078557	815WRC	7/20/2008	03:11:35	3	\$ 1.25	\$ 25.00
T200808706942	448869549	815WRC	7/23/2008	19:52:07	10	\$ 1.25	
T200808706942	450325883	815WRC	7/24/2008	14:43:13	3	\$ 1.25	
T200808706942	450781848	815WRC	7/25/2008	11:39:36	10	\$ 1.25	
T200808706942	450782962	815WRC	7/25/2008	12:44:10	3	\$ 1.25	
T200808706943	450788985	815WRC	7/25/2008	18:16:53	10	\$ 1.25	\$ 25.00
T200808706943	450790294	815WRC	7/25/2008	20:06:12	3	\$ 1.25	
T200808706943	450796207	815WRC	7/26/2008	10:01:13	10	\$ 1.25	
T200808706943	451127101	815WRC	7/27/2008	00:41:30	3	\$ 1.25	
T200808706943	451410882	815WRC	7/27/2008	11:05:24	10	\$ 1.25	
T200808706944	451411938	815WRC	7/27/2008	12:44:54	3	\$ 1.25	\$ 25.00
T200808706944	451414810	815WRC	7/27/2008	17:17:02	10	\$ 1.25	
T200808706944	451787968	815WRC	7/28/2008	14:53:26	3	\$ 1.25	
T200808706944	451789917	815WRC	7/28/2008	16:43:36	10	\$ 1.25	
T200808706944	451793560	815WRC	7/28/2008	21:29:24	1	\$ 1.25	
T200808706945	451793051	815WRC	7/28/2008	20:15:23	10	\$ 1.25	\$ 25.00
T200808706945	451794173	815WRC	7/28/2008	23:46:55	10	\$ 1.25	
T200808706945	452150124	815WRC	7/29/2008	13:03:19	3	\$ 1.25	
T200808706945	452520587	815WRC	7/30/2008	14:06:02	10	\$ 1.25	
T200808706945	452524067	815WRC	7/30/2008	17:08:20	3	\$ 1.25	
T200808706946	452830224	815WRC	7/31/2008	13:28:18	10	\$ 1.25	\$ 25.00
T200808706946	452848170	815WRC	7/31/2008	21:49:45	3	\$ 1.25	
T200808706946	453282709	815WRC	8/1/2008	12:38:41	3	\$ 1.25	
T200808706946	453288299	815WRC	8/1/2008	17:40:12	10	\$ 1.25	
T200808706946	453928684	815WRC	8/3/2008	23:50:53	12	\$ 1.25	
T200808706947	453924322	815WRC	8/3/2008	14:43:29	10	\$ 1.25	\$ 25.00
T200808706947	453928560	815WRC	8/3/2008	23:15:23	1	\$ 1.25	
T200808706947	454274080	815WRC	8/4/2008	21:58:55	1	\$ 1.25	
T200808711896	456643262	815WRC	8/6/2008	10:23:21	3	\$ 1.25	\$ 25.00
T200809702005	464646728	815WRC	9/2/2008	23:09:46	1	\$ 1.25	\$ 25.00
T200809702226	466152693	815WRC	9/7/2008	18:18:51	1	\$ 1.25	\$ 25.00
T200809702226	466525681	815WRC	9/9/2008	09:13:54	10	\$ 1.25	
T200809702226	466882173	815WRC	9/9/2008	11:17:45	10	\$ 1.25	
T200809702226	466883860	815WRC	9/9/2008	13:07:15	3	\$ 1.25	
T200809702226	466891095	815WRC	9/9/2008	19:34:20	3	\$ 1.25	
T200809702227	466526701	815WRC	9/9/2008	10:19:31	3	\$ 1.25	\$ 25.00
T200809702954	467235086	815WRC	9/10/2008	20:45:10	10	\$ 1.25	\$ 25.00
T200809702954	467985675	815WRC	9/12/2008	17:21:02	10	\$ 1.25	
T200809702954	468664213	815WRC	9/11/2008	10:05:51	3	\$ 1.25	
T200810700239	471872714	815WRC	9/23/2008	13:46:44	10	\$ 1.25	\$ 25.00
T200810700239	471911088	815WRC	9/24/2008	20:13:55	3	\$ 1.25	

Notice #	Violation #	Plate	Date	Time	Lane	Toll	Admin Fee
T200810700239	471911385	815WRC	9/24/2008	20:49:46	10	\$ 1.25	
T200810700239	472703319	815WRC	9/27/2008	09:52:43	10	\$ 1.25	
T200810701245	473531412	815WRC	9/24/2008	13:07:13	10	\$ 1.25	\$ 25.00
T200810701874	476577884	815WRC	10/8/2008	11:50:16	3	\$ 1.25	\$ 25.00
T200810701874	478232330	815WRC	10/12/2008	15:36:39	10	\$ 1.25	
T200810701874	478238798	815WRC	10/13/2008	09:46:44	3	\$ 1.25	
						<u>\$203.00</u>	<u>\$ 1,780.00</u>
TOTAL - TOLLS AND ADMIN FEES							\$ 1,983.00



September 16, 2008

CAMPBELL, ANDREW M
24 OLD SOUTH CT APT G
BLUFFTON SC 299108616

Violator ID #: 68993
License Plate #: 815WRC SC

RE: TOLL VIOLATIONS - AMOUNT DUE \$281.75

According to our records, you owe the South Carolina Department of Transportation (SCDOT) the debt described above, plus accruing interest, if applicable. Please follow the payment process outlined below.

1. Payments must be for the full amount due. No Partial payments will be accepted.
2. Payments must be via money order, personal check or cashier's check payable to SCDOT. A @25.00 fee will be charged for all returned checks. Send NO CASH. SCDOT is not responsible for cash mailed for payment.
3. The Violator ID and License Plate Number must be included on the payment.
4. Enclose (Payment Stub) with your payment.

If you have any questions pertaining to this letter, please contact the Toll Operations Center at 1-888-539-8853.

If payment is not received, you are hereby notified of SCDOT's intention to submit this debt to the South Carolina Department of Revenue to be set off against your individual income tax refund. Pursuant to the Setoff Debt Collection Act, this amount, plus any administrative costs, will be deducted from your South Carolina individual tax refund unless you file a written protest within thirty (30) days of the date of this notice, for violators occurring in the current tax year. If you file a joint return with your spouse, this amount will be deducted from the total joint refund without regard to which spouse incurred the debt or actually withheld the taxes.

The protest must contain the following information:

- (1) Name,
- (2) Address,
- (3) Social security number,
- (4) License plate number,
- (5) Type of debt in dispute; and
- (6) A detailed statement of all the reasons you disagree or dispute the debt.

Your payment or original written protest must be mailed to SCDOT at the following address:

South Carolina Department of Transportation
P O Box 191
Columbia, SC 29202-0191
Attention: Manager of Debt and Revenue

Sincerely,

Clint Attaway
Manager of Debt and Revenue



Toll Operations Center



South Carolina
Department of Transportation

Payment Stub

Registered Owner: CAMPBELL, ANDREW M

License Plate Number: 815WRC SC

Violator ID Number: 68993

2008

<u>Notice ID</u>	<u>Notice Due Date</u>	<u>Amount Due</u>
144394	October 10, 2007	\$11.00
146414	November 14, 2007	\$11.00
146878	November 21, 2007	\$11.00
147304	November 29, 2007	\$27.00
148152	December 11, 2007	\$27.00
149422	January 01, 2008	\$27.00
149575	January 10, 2008	\$27.00
150705	January 24, 2008	\$11.00
151175	February 01, 2008	\$11.00
153404	March 10, 2008	\$11.00
154836	April 05, 2008	\$27.00
155642	April 17, 2008	\$11.00
155835	April 29, 2008	\$31.00
156068	May 12, 2008	\$27.75
156282	June 02, 2008	\$11.00

Current Amount Due for 2008

\$281.75

Grand Total Due

\$281.75



3 Year Driver Record - External - Departmental Use Only

Customer No.: 30648158 Driver License No.: 100534879
Name : CAMPBELL, ANDREW M
Address : 24 OLD SOUTH CT APT G
City : BLUFFTON State: SC Zip: 299108616
County : BEAUFORT
DOB: 01/05/1983 Sex: M Driver Training: N

Status - DL: NO SUSPENSION CDL: NO DISQUALIFICATION

License Information

Type	Class	Function	Issued	Expires	First Issued	Rest.	Endor.
Current							
DL	D	Modify	02/14/2007	01/05/2014	07/08/2004	N	N
Prior							
DL	D	Original	07/08/2004	01/05/2014	07/08/2004	N	N
DL	D	Modify	10/18/2004	01/05/2014	07/08/2004	N	N

Address Change -

Address: 18 W BEACH LAGOON RD
City: HILTON HEAD ISLAND

Date Changed: 02/14/2007

State: SC Zip: 299285715

Point Summary

Total Current Points: 2
Driver Credit: - 0
Adjusted Current Points: 2

VIOL: 421-Speeding 10-mph or less
Violation: 10/17/2007 Conviction: 11/27/2007
ACD: S51 Conviction Loc Ref:
Conviction State: SC

Ticket#: 32086DW
Recd: 12/13/2007 Post: 01/10/2008
Conviction Reference:
Court Type: Municipal Court
Violation Points: 2 Current Points: 1

VIOL: 421-Speeding 10-mph or less
Violation: 07/04/2007 Conviction: 07/20/2007
ACD: S51 Conviction Loc Ref:
Conviction State: SC

Ticket#: 77640BZ
Recd: 08/31/2007 Post: 09/12/2007
Conviction Reference:
Court Type: Municipal Court
Violation Points: 2 Current Points: 1

End of Report

Andrew M. Campbell
24 Old South Ct., Apt. G
Bluffton, SC 29910

Postal Services Forwarded 2/17/09

CAMP024 299102006 1109 07 02/12/09
RETURN TO SENDER
CAMPBELL, ANDREW M
420 ELMINGTON AVE APT 1502
NASHVILLE TN 37205-2553

RETURN TO SENDER

