

June 8, 2009

**CITATION FOR
FAILURE TO PAY TOLL**

To: **CARLA JAYNES
13 WINDY COVE CT
HILTON HEAD ISLAND, SC 29926
License Plate No.: 401SLD-SC; 454RSC-SC; CJM438-SC**

Because we have identified your vehicle as having been involved in a third toll violation within a 12 month period, or because you have failed to respond to the second notice of a toll violation that we have previously sent, you are now being cited for Failure to Pay a Toll pursuant to Section 57-5-1495 of the South Carolina Code of Laws, 1976, as amended.

Pursuant to Section 57-5-1495, when a vehicle is driven through a turnpike facility without payment of the required toll, the owner and operator of the vehicle are jointly and severally liable to pay the required toll and any administrative fees or civil penalty that may be imposed.

You must pay the total amount due (shown below), within 30 days of this notice, or appear before the Magistrate's Court located at 4819 Bluffton Parkway, 2nd Floor, Bluffton, SC on July 8, 2009 at 9 'clock a.m. to contest the violations. If the Court determines that you are liable for the violations, you may also be charged with a civil penalty of up to \$50.00 per violation, plus court costs and attorneys fees.

YOUR FAILURE TO PAY OR TO APPEAR TO CONTEST LIABILITY FOR THE VIOLATIONS SHALL BE DEEMED AN ADMISSION OF LIABILITY AND MAY RESULT IN THE SUSPENSION OF YOUR VEHICLE REGISTRATION.

If you are a Palmetto Pass customer and do not contact the Toll Operations Center at 803-737-3149 before the appointed court date you will be responsible for payment in full.

Citation Number: 20090708-1063

Registered Owner: CARLA JAYNES

Date: June 8, 2009

License Plate No.: 401SLD-SC; 454RSC-SC; CJM438-SC

The vehicle identified below, which is registered in your name, was identified by the photo-monitoring system at the Cross Island Parkway, as having passed through a toll collection point without payment of the required toll on the dates and times listed below.

Violations

<u>Violation</u> <u>Number</u>	<u>License</u> <u>Plate No.</u>	<u>Date</u>	<u>Time</u>	<u>Lane</u>	<u>Admin</u> <u>Fee</u>	<u>Toll</u> <u>due</u>
-----------------------------------	------------------------------------	-------------	-------------	-------------	----------------------------	---------------------------

See Attachment

Tolls due:	\$ 148.75
Administrative fees due:	\$775

TOTAL AMOUNT DUE: \$923.75

Citation Number: 20090708-1063

Registered Owner: CARLA JAYNES

Date: June 8, 2009

License Plate No.: 401SLD-SC; 454RSC-SC; CJM438-SC

Instructions for Payment

1. Payments must be mailed to either SCDOT, c/o Toll Operations Center, P. O. Box 191, Columbia, SC 29202 or the Court listed above.
2. Payments must be for the full amount due. NO partial payments will be accepted.
3. Payments by mail must be by U. S. Postal Service money order or cashier's check. Make money order payable to SCDOT. Write Citation No. and license tag number on the money order or cashier's check.
4. You must include a copy of this Failure to Pay Toll Citation or the Citation No. with your payment.

CERTIFICATE OF SERVICE

The undersigned, being duly sworn, says that he/she is an employee of the South Carolina Department of Transportation, or its authorized agent; that on this 8th day of June of 2009, he/she sent a copy of this Failure to Pay Toll Citation to the following person at the following address by first class United States Mail, with proper postage affixed:

Name: CARLA JAYNES
Address: 13 WINDY COVE CT
HILTON HEAD ISLAND, SC 29926

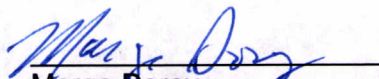
Marge Dorey
Director of Toll Operations

SWORN to before me
this 8th day of June, 2009

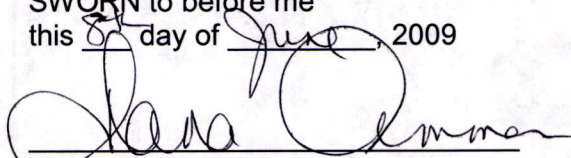
Notary Public for South Carolina
My Commission Expires: 3-2-2016

Cc: The Honorable Rita A. Simmons, Beaufort County Magistrate

<u>Notice #</u>	<u>Violation #</u>	<u>Plate</u>	<u>State</u>	<u>Lane</u>	<u>Date</u>	<u>Time</u>	<u>Toll</u>	<u>Admin Fee</u>
T200804705099	416324499	401SLD	SC	10	2008-04-15	09:55:04	\$1.25	\$25.00
T200804705103	418490335	401SLD	SC	3	2008-04-21	17:07:22	\$1.25	
T200804705103	418488888	401SLD	SC	10	2008-04-21	16:08:50	\$1.25	
T200901701836	508199858	401SLD	SC	3	2009-01-09	18:07:37	\$1.25	\$25.00
T200901701836	508199654	401SLD	SC	10	2009-01-09	17:55:58	\$1.25	
T200901701836	508191086	401SLD	SC	10	2009-01-09	09:31:20	\$1.25	
T200901701836	507600020	401SLD	SC	10	2009-01-07	09:00:32	\$1.25	
T200901702636	509697748	401SLD	SC	3	2009-01-14	10:14:15	\$1.25	\$25.00
T200901702636	509696785	401SLD	SC	10	2009-01-14	09:09:48	\$1.25	
T200901702636	509343319	401SLD	SC	10	2009-01-13	09:59:28	\$1.25	
T200902700000	511624730	401SLD	SC	10	2009-01-20	10:01:27	\$1.25	\$25.00
T200902700000	511302547	401SLD	SC	10	2009-01-19	14:55:31	\$1.25	
T200902700000	510750800	401SLD	SC	10	2009-01-17	13:27:14	\$1.25	
T200902700000	510343960	401SLD	SC	3	2009-01-16	10:50:31	\$1.25	
T200902700000	510342551	401SLD	SC	10	2009-01-16	09:09:53	\$1.25	
T200902700001	512627156	401SLD	SC	3	2009-01-23	11:33:25	\$1.25	\$25.00
T200902700001	512625164	401SLD	SC	10	2009-01-23	09:09:56	\$1.25	
T200902700001	511968743	401SLD	SC	3	2009-01-21	10:56:38	\$1.25	
T200902700001	511966943	401SLD	SC	10	2009-01-21	08:54:47	\$1.25	
T200902700001	511625595	401SLD	SC	3	2009-01-20	11:05:28	\$1.25	
T200902700002	512998035	401SLD	SC	12	2009-01-24	15:00:01	\$1.25	\$25.00
T200902700002	512998003	401SLD	SC	1	2009-01-24	14:57:56	\$1.25	
T200902700002	512996858	401SLD	SC	10	2009-01-24	13:15:30	\$1.25	
T200902700002	512638690	401SLD	SC	3	2009-01-23	23:15:57	\$1.25	
T200902700663	513835576	401SLD	SC	10	2009-01-27	15:46:01	\$1.25	\$25.00
T200902700663	513831344	401SLD	SC	3	2009-01-27	11:11:48	\$1.25	
T200902700663	513830368	401SLD	SC	10	2009-01-27	09:54:30	\$1.25	
T200902700663	513237728	401SLD	SC	3	2009-01-25	17:39:43	\$1.25	
T200902700663	513236998	401SLD	SC	10	2009-01-25	16:19:25	\$1.25	
T200902700664	514745414	401SLD	SC	10	2009-01-30	09:06:33	\$1.25	\$25.00
T200902700664	514122423	401SLD	SC	3	2009-01-28	14:37:45	\$1.25	
T200902700664	514119066	401SLD	SC	3	2009-01-28	10:41:34	\$1.25	
T200902700664	514117899	401SLD	SC	10	2009-01-28	09:17:01	\$1.25	
T200902700664	513836686	401SLD	SC	3	2009-01-27	16:42:31	\$1.25	
T200902700665	515047975	401SLD	SC	3	2009-01-31	14:49:29	\$1.25	\$25.00
T200902700665	515047170	401SLD	SC	10	2009-01-31	13:48:26	\$1.25	
T200902700665	514746868	401SLD	SC	3	2009-01-30	10:51:36	\$1.25	
T200902701456	516267426	401SLD	SC	10	2009-02-04	09:10:22	\$1.25	\$25.00
T200902701456	516001488	401SLD	SC	3	2009-02-03	11:08:17	\$1.25	
T200902701456	516000597	401SLD	SC	10	2009-02-03	09:59:10	\$1.25	
T200902701456	515678241	401SLD	SC	3	2009-02-02	14:51:58	\$1.25	
T200902701456	515339186	401SLD	SC	3	2009-02-01	15:05:57	\$1.25	
T200902701457	517428124	401SLD	SC	3	2009-02-07	15:39:16	\$1.25	\$25.00
T200902701457	517427158	401SLD	SC	10	2009-02-07	14:24:30	\$1.25	
T200902701457	517091240	401SLD	SC	3	2009-02-06	11:07:59	\$1.25	
T200902701457	517089508	401SLD	SC	10	2009-02-06	09:12:28	\$1.25	
T200902701457	516268243	401SLD	SC	3	2009-02-04	10:09:52	\$1.25	
T200902702164	518245499	401SLD	SC	3	2009-02-10	15:36:41	\$1.25	\$25.00
T200902702164	518245018	401SLD	SC	10	2009-02-10	15:15:55	\$1.25	
T200902702164	518241055	401SLD	SC	3	2009-02-10	11:04:14	\$1.25	
T200902702164	518240002	401SLD	SC	10	2009-02-10	09:54:13	\$1.25	

T200902702164	517982703	401SLD	SC	3	2009-02-09	16:48:52	\$1.25	
T200902702165	518621490	401SLD	SC	3	2009-02-11	10:47:57	\$1.25	\$25.00
T200902702165	518619802	401SLD	SC	10	2009-02-11	08:57:39	\$1.25	
T200903700040	520350053	401SLD	SC	10	2009-02-16	13:38:34	\$1.25	\$25.00
<i>sub total</i>							\$68.75	\$350.00
T200804705100	417548114	454RSC	SC	10	2008-04-18	18:33:05	\$1.25	\$25.00
T200804705100	417535237	454RSC	SC	3	2008-04-18	07:22:47	\$1.25	
T200804705101	418138600	454RSC	SC	3	2008-04-19	00:54:02	\$1.25	\$25.00
T200804705101	418151576	454RSC	SC	10	2008-04-19	20:37:34	\$1.25	
T200804705102	418163322	454RSC	SC	10	2008-04-20	19:40:32	\$1.25	\$25.00
T200804705102	418153563	454RSC	SC	3	2008-04-20	00:45:57	\$1.25	
T200804705102	418164047	454RSC	SC	3	2008-04-20	21:15:14	\$1.25	
T200804705103	418482213	454RSC	SC	3	2008-04-21	12:20:14	\$1.25	\$25.00
T200804705103	418493262	454RSC	SC	10	2008-04-21	19:41:15	\$1.25	
T200804705103	418481863	454RSC	SC	10	2008-04-21	11:58:00	\$1.25	
<i>sub total</i>							\$12.50	\$100.00
T200902700003	510066309	CJM438	SC	10	2009-01-15	20:34:43	\$1.25	\$25.00
T200902700003	510065615	CJM438	SC	3	2009-01-15	19:55:27	\$1.25	
T200902700003	510065082	CJM438	SC	10	2009-01-15	18:57:51	\$1.25	
T200902700003	509049346	CJM438	SC	3	2009-01-12	19:48:27	\$1.25	
T200902700003	509038238	CJM438	SC	10	2009-01-12	18:03:35	\$1.25	
T200902700004	512638803	CJM438	SC	3	2009-01-23	23:50:50	\$1.25	\$25.00
T200902700004	512637012	CJM438	SC	10	2009-01-23	19:51:29	\$1.25	
T200902700004	511988572	CJM438	SC	3	2009-01-21	22:08:12	\$1.25	
T200902700004	511988499	CJM438	SC	10	2009-01-21	21:48:13	\$1.25	
T200902700004	510066723	CJM438	SC	3	2009-01-15	22:01:22	\$1.25	
T200902700005	513002486	CJM438	SC	3	2009-01-25	00:29:54	\$1.25	\$25.00
T200902700005	513001611	CJM438	SC	10	2009-01-24	21:04:41	\$1.25	
T200902700005	513001061	CJM438	SC	3	2009-01-24	20:20:51	\$1.25	
T200902700005	512999751	CJM438	SC	3	2009-01-24	17:34:13	\$1.25	
T200902700666	513474521	CJM438	SC	10	2009-01-26	16:39:11	\$1.25	\$25.00
T200902700666	513237521	CJM438	SC	3	2009-01-25	17:17:08	\$1.25	
T200902700666	513236477	CJM438	SC	10	2009-01-25	15:25:15	\$1.25	
T200902700666	511643353	CJM438	SC	3	2009-01-20	18:39:59	\$1.25	
T200902700666	511630424	CJM438	SC	10	2009-01-20	16:13:37	\$1.25	
T200902700667	514753976	CJM438	SC	10	2009-01-30	17:35:38	\$1.25	\$25.00
T200902700667	514406437	CJM438	SC	10	2009-01-29	13:19:41	\$1.25	
T200902700667	514127477	CJM438	SC	3	2009-01-28	19:22:02	\$1.25	
T200902700667	514127096	CJM438	SC	10	2009-01-28	18:49:35	\$1.25	
T200902700667	513476107	CJM438	SC	3	2009-01-26	17:49:20	\$1.25	
T200902700668	514767254	CJM438	SC	3	2009-01-30	18:40:19	\$1.25	\$25.00
T200902701458	516268029	CJM438	SC	10	2009-02-04	09:54:16	\$1.25	\$25.00
T200902701458	516019738	CJM438	SC	3	2009-02-03	19:29:33	\$1.25	
T200902701458	516007103	CJM438	SC	10	2009-02-03	16:53:42	\$1.25	
T200902701458	516005283	CJM438	SC	10	2009-02-03	15:22:43	\$1.25	
T200902701458	515342255	CJM438	SC	10	2009-02-01	22:13:11	\$1.25	
T200902701459	517111417	CJM438	SC	3	2009-02-06	19:20:00	\$1.25	\$25.00
T200902701459	517110647	CJM438	SC	10	2009-02-06	18:18:35	\$1.25	

T200902701459	517094508	CJM438	SC	10	2009-02-06	14:36:40	\$1.25	
T200902701459	516714220	CJM438	SC	3	2009-02-05	13:59:30	\$1.25	
T200902701459	516712435	CJM438	SC	10	2009-02-05	12:02:48	\$1.25	
T200902702166	518245493	CJM438	SC	3	2009-02-10	15:36:27	\$1.25	\$25.00
T200902702166	518239126	CJM438	SC	10	2009-02-10	08:57:39	\$1.25	
T200902702166	517982479	CJM438	SC	10	2009-02-09	16:39:15	\$1.25	
T200902702166	517981656	CJM438	SC	3	2009-02-09	15:58:46	\$1.25	
T200902702166	517975442	CJM438	SC	10	2009-02-09	09:21:23	\$1.25	
T200902702167	518620535	CJM438	SC	10	2009-02-11	09:42:22	\$1.25	\$25.00
T200902702167	518619640	CJM438	SC	3	2009-02-11	08:48:53	\$1.25	
T200902702167	518253672	CJM438	SC	10	2009-02-11	08:12:28	\$1.25	
T200902702167	518248818	CJM438	SC	3	2009-02-10	18:03:31	\$1.25	
T200902702167	518246688	CJM438	SC	10	2009-02-10	16:35:50	\$1.25	
T200903700041	520356675	CJM438	SC	3	2009-02-16	21:46:15	\$1.25	\$25.00
T200903700041	520350936	CJM438	SC	3	2009-02-16	14:38:21	\$1.25	
T200903700041	519725926	CJM438	SC	10	2009-02-14	15:57:32	\$1.25	
T200903700041	519722289	CJM438	SC	12	2009-02-14	11:07:56	\$1.25	
T200903700041	519290239	CJM438	SC	10	2009-02-13	16:00:02	\$1.25	
T200903700042	521004130	CJM438	SC	3	2009-02-18	19:33:06	\$1.25	\$25.00
T200903700042	520357023	CJM438	SC	3	2009-02-17	02:24:06	\$1.25	
T200903700042	520356802	CJM438	SC	10	2009-02-16	22:32:31	\$1.25	
T200903701087	522392652	CJM438	SC	3	2009-02-22	09:32:27	\$1.25	\$25.00
<i>sub total</i>							<u>\$67.50</u>	<u>\$325.00</u>

TOTAL DUE - TOLLS AND ADMIN FEES

\$923.75



Current Plate

VIN: JT8CD32Z6W1003923
Empty Weight: 3560

Year: 1998

Make: LEXS

Model: SC 300

Body: CP

Title Number: 770580128707545A
Status: CURRENT TITLE

Issue Date: 06/25/2004

Dup: N

Owner Number: 30637318
Owner Name: JAYNES, CARLA MCALISTER
Owner Address: 13 WINDY COVE CT HILTON HEAD ISLAND SC, 299262544

Last Transaction: RENEW REGISTRATION

Plate Number: 401SLD
Date of Issue: 08/11/2008

Plate Class: RP REGULAR PLATE
Plate Exp Date: 06/30/2010

Vehicle Type: 1
Decal Exp Date: 06/30/2009

GVW: 0

Empty Weight: 3560

Equip Number:

Annual Fee: \$24.00

County: 7 - BEAUFORT

Municipality: 0

School District: 00

Vehicle Housed Address: 13 WINDY COVE CT HILTON HEAD ISLAND SC, 299262544

End of Report



Current Plate

VIN: 1D7HA18D25S279451
Empty Weight: 4834

Year: 2005 **Make:** DODG **Model:** RAM 1500

Body: PK

Title Number: 770270151737318A
Status: CURRENT TITLE

Issue Date: 11/16/2005

Dup: N

Owner Number: 30432886
Owner Name: JAYNES, CARLA
Owner Address: 13 WINDY COVE CT HILTON HEAD ISLAND SC, 299262544

Last Transaction: COUNTY REG RENEWAL

Plate Number: 454RSC
Date of Issue: 01/16/2008
GVW: 0
County: 7 - BEAUFORT
Vehicle Housed Address: 13 WINDY COVE CT HILTON HEAD ISLAND SC, 299262544

Plate Class: RP REGULAR PLATE
Plate Exp Date: 10/31/2009
Empty Weight: 4834
Municipality: 0

Vehicle Type: 1
Decal Exp Date: 10/31/2009
Equip Number:
School District: 00

Annual Fee: \$24.00

End of Report



Current Plate

VIN: 1D7HA18D25S279451
Empty Weight: 4834

Year: 2005 **Make:** DODG **Model:** RAM 1500

Body: PK

Title Number: 770270151737318A
Status: CURRENT TITLE

Issue Date: 11/16/2005

Dup: N

Owner Number: 30432886
Owner Name: JAYNES, CARLA
Owner Address: 13 WINDY COVE CT HILTON HEAD ISLAND SC, 299262544

Last Transaction: REPLACE PLATE/DECAL

Plate Number: CJM438
Date of Issue: 01/12/2009
GVW: 0
County: 7 - BEAUFORT
Vehicle Housed Address: 13 WINDY COVE CT HILTON HEAD ISLAND SC, 299262544

Plate Class: RP1 REGULAR PLATE
Plate Exp Date: 10/31/2009
Empty Weight: 4834
Municipality: 0

Vehicle Type: 1
Decal Exp Date: 10/31/2009
Equip Number:
School District: 00

Annual Fee: \$24.00

End of Report

ETC Account Management Application - Account Maintenance

File Preferences Folders Help

Open Acct Find Account Acct Maint Financial Assign History Reports Close ? Exit

Demographics SubAccounts Replenish Vehicles Device Request Device Maint Plans Notes Violations Payments

View Violations View Notices Speed Notices Transfer Responsibility Speed Manual

Agency: South Carolina DOT Account No.: 45278323 Account Name: JAYNES, CARLA M. Account Type: PRIVATE Account Balance: (\$26.00) Financial Status: ZERO

Balance: Viol (\$1,116.25) OverPay: \$0.00 Notices: 50 Open Notices: 40 Toll Amt: (\$161.25) Fee Amt: (\$955.00)

Search By: South Carolina DOT Start Date: 01/01/2008 End Date: 06/24/2009 Notice Type: Toll Evasion Find Summary FinHist History

Notice No	Type	Level	Notice Date	Status	Mail Date	Total Toll	Total Fee	NSF Amt	Penalty	Amt Paying	Update
T200905703414	CUSTVIC	SCA	05/25/2009	OPEN	05/28/2005	\$1.25	\$10.00	\$0.00	\$0.00	\$0.00	
T200905703004	CUSTVIC	SCA	05/18/2009	OPEN	05/21/2005	\$1.25	\$10.00	\$0.00	\$0.00	\$0.00	
T200905700267	CUSTVIC	SCA	05/11/2009	OPEN	05/14/2005	\$1.25	\$10.00	\$0.00	\$0.00	\$0.00	
T200904700485	CUSTVIC	SCB	04/20/2009	OPEN	06/09/2005	\$1.25	\$25.00	\$0.00	\$0.00	\$0.00	

No	Type	Plaza	Lane	Violation Date	License Plate	State	Amt Due	Amt Paid	Status	Amt Paying	Recv Date	Dtl Status

Ready 6000056 - ZWMTSC53035 (1194785) Jun 24, 2009 3:49 pm

12

Plaza Name: CIP

Lane Name: 010

Violation Date: Jun-08-2009

Violation Time: 09:13:56 am

[illegible]

Plaza Name: CIP

Lane Name: 003

Violation Date: Mar-27-2009

Violation Time: 11:42:55 pm

CIP 003 05/17/2001
00100161 L2H
C1L00 A0102 P01-02 401 00015709



Plaza Name: CIP

Lane Name: 010

Violation Date: Feb-28-2009

Violation Time: 03:30:39 pm

CIP 010 05/18/2001
0013 LPH
0100 0000 PM 02

NO PAYMENT

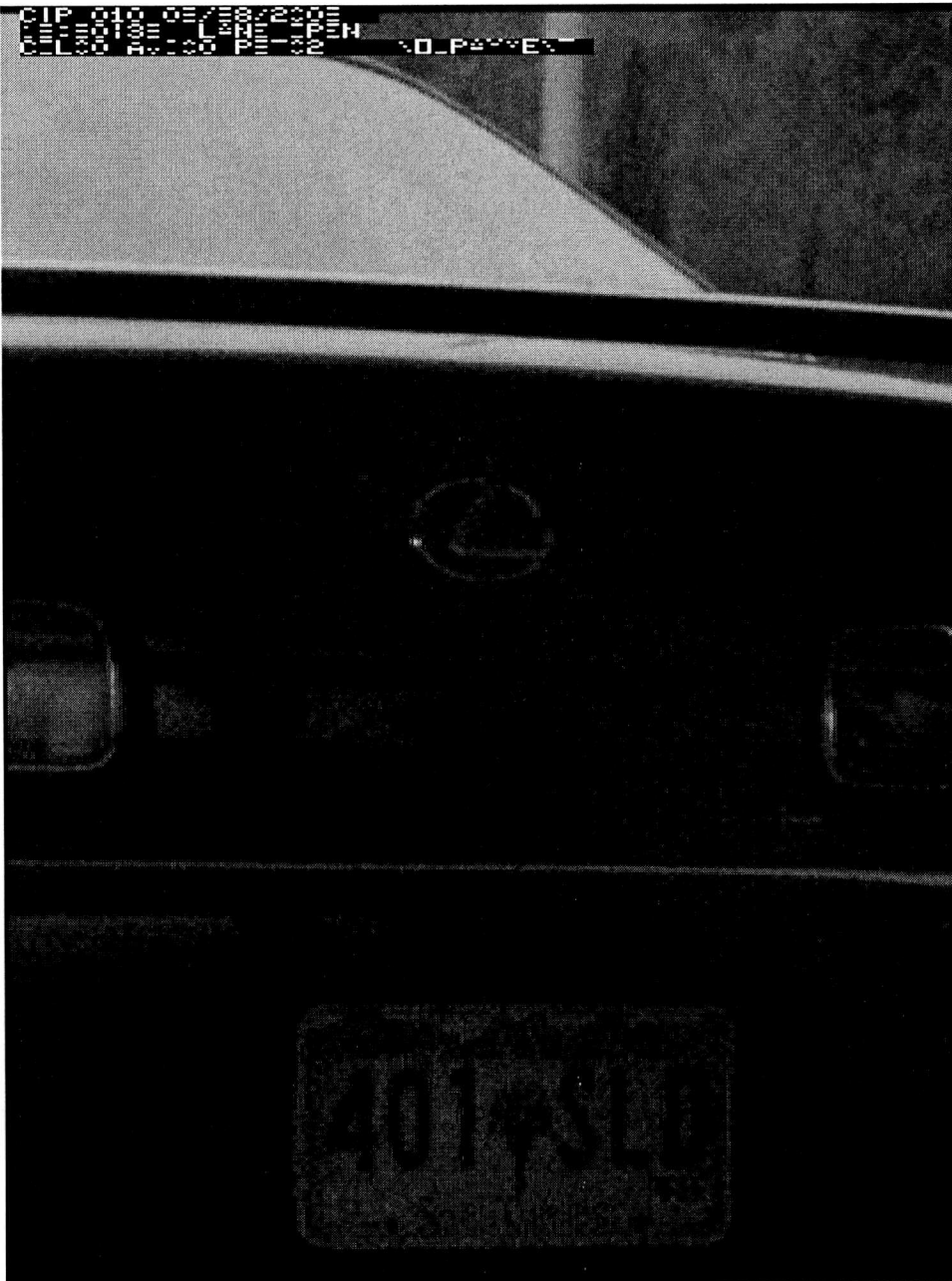

Plaza Name: CIP
Lane Name: 010
Violation Date: Feb-16-2009
Violation Time: 10:32:31 pm

CIP 010 03/18/2003
0101 LAM-0101
C-L30 AC-02 PM-02

201 00060131



Plaza Name: CIP

Lane Name: 010

Violation Date: Oct-29-2008

Violation Time: 09:14:24 am

