

SOUTH CAROLINA
DEPARTMENT OF LABOR, LICENSING AND REGULATION
ORGANIZATIONAL CHART

MARCH 2023

SOUTH CAROLINA
DEPARTMENT OF LABOR, LICENSING AND REGULATION
ORGANIZATIONAL CHARTS

Light Orange Square



Employee Exempt from Grievance

Light Blue Square

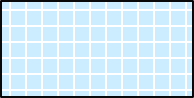

Employee returned after TERI
or Retirement; Exempt Grv

Turquoise Vertical Stripe

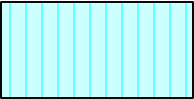

Employee eligible to retire
within 5 years by service
or age

White Solid Red Letters



Vacant Position-Vacancy
Date

Yellow Diagonal Stripe



Temporary Employee

Dark Pink Outline



Borrowed position

NE Designation

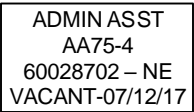

Non-exempt position

E Designation

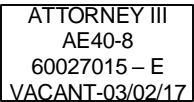

Exempt position

Purple Diagonal
Stripe



Two-Week Break

DEPARTMENT OF LABOR, LICENSING AND REGULATION

MARCH, 2023

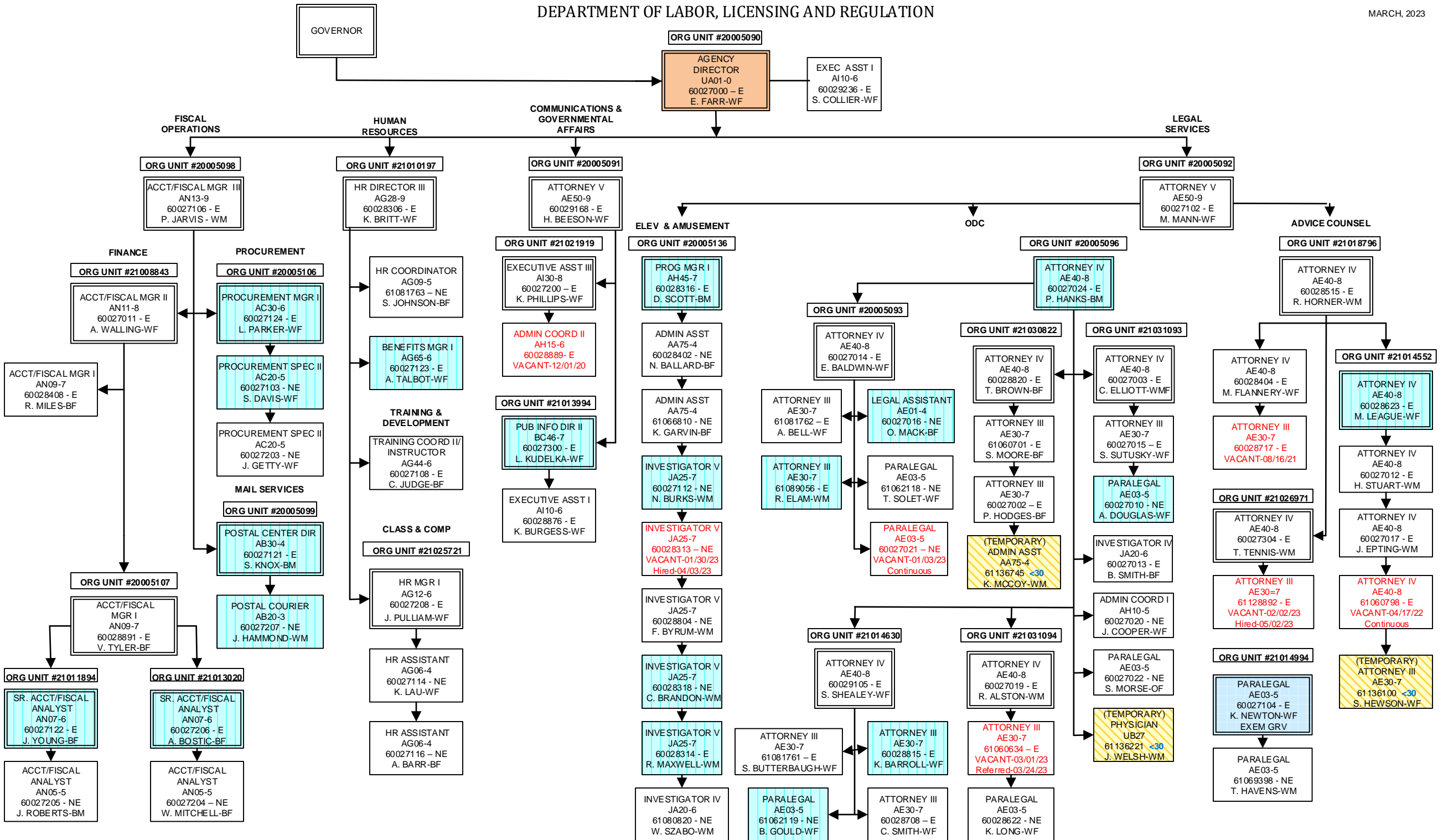

DIVISION OF OPERATIONS TECHNOLOGY AND SECURITY (DOTS)

MARCH, 2023

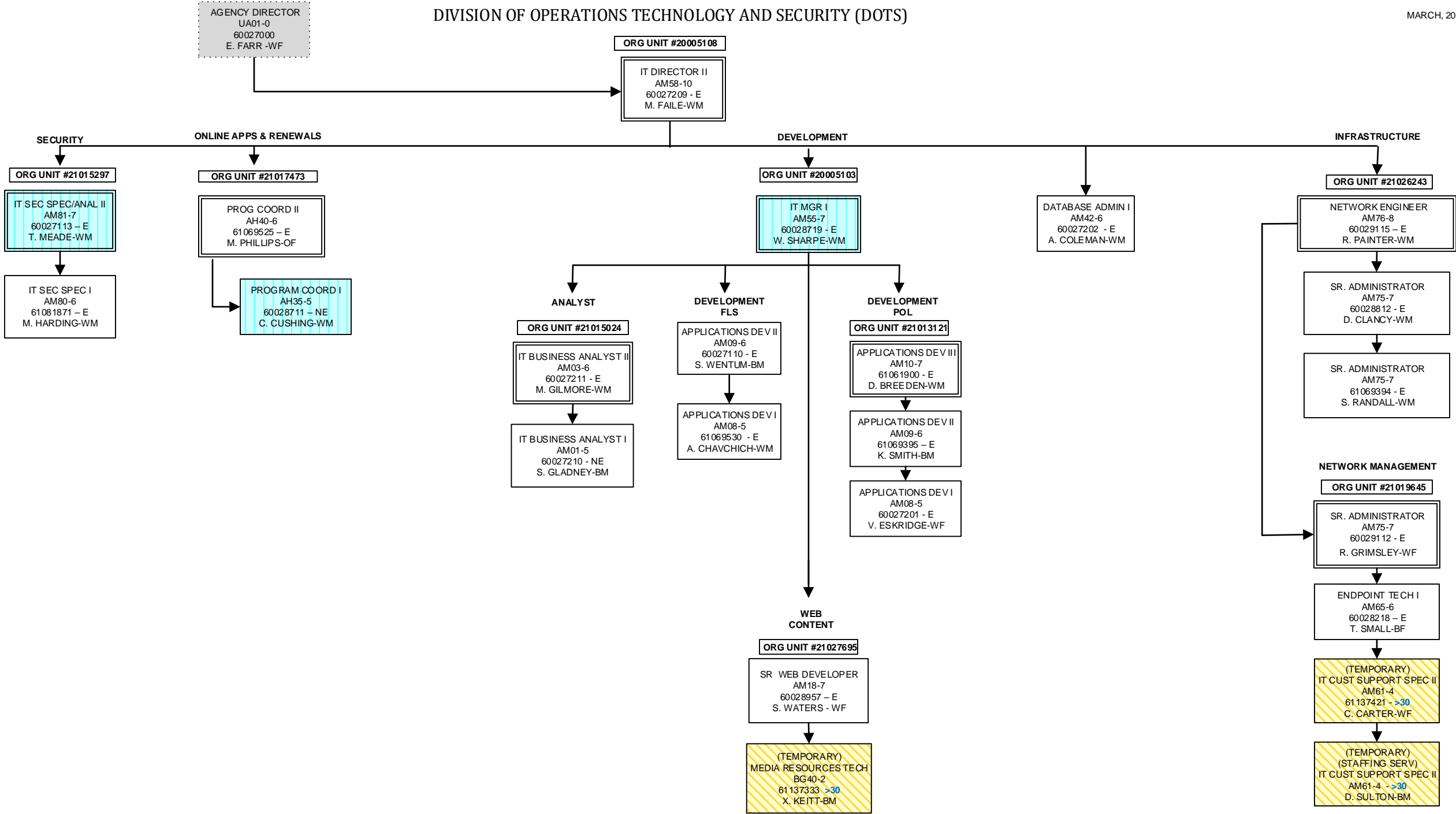

FIRE AND LIFE SAFETY
OFFICE OF STATE FIRE MARSHAL

MARCH, 2023

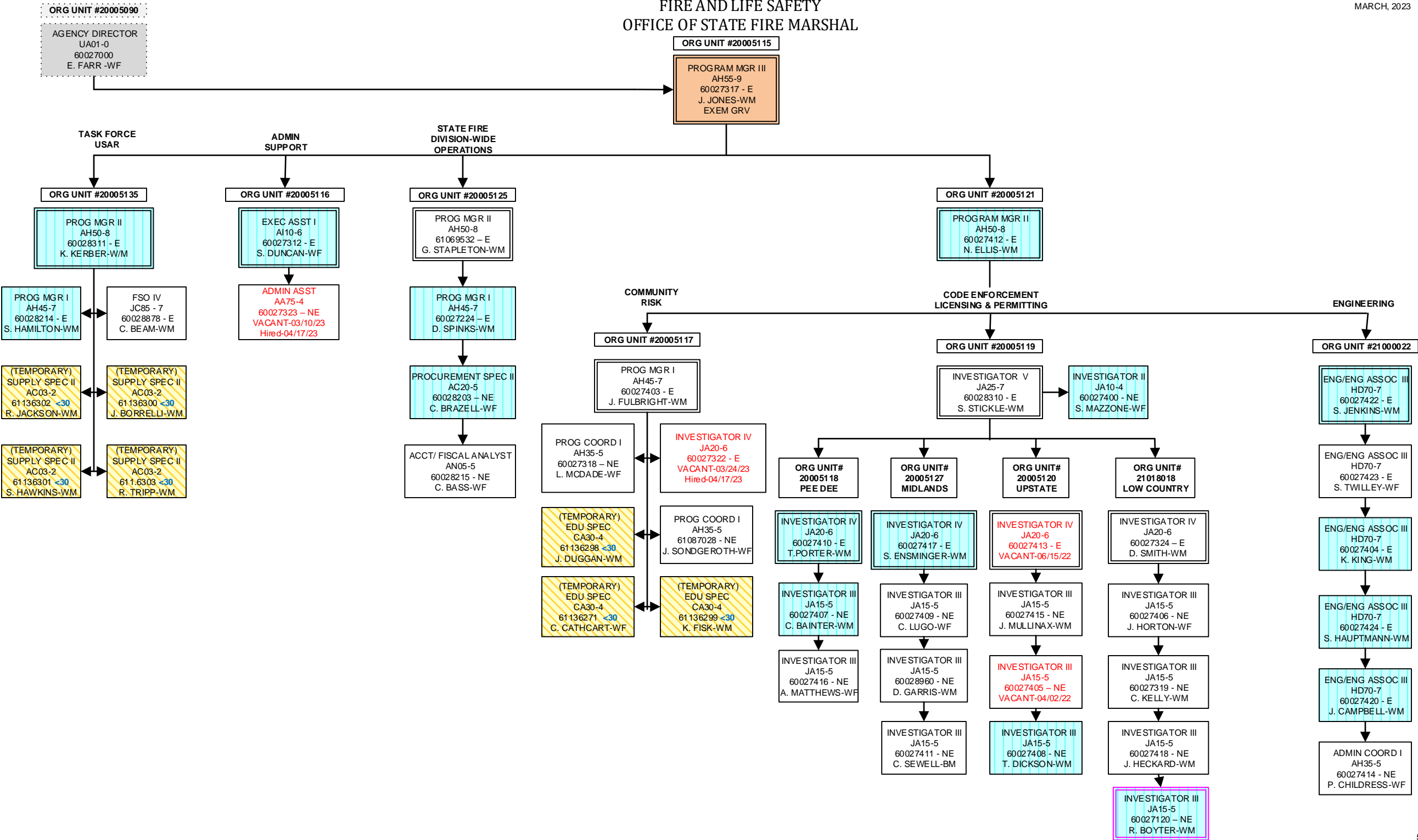

FIRE ACADEMY - 1

MARCH, 2023

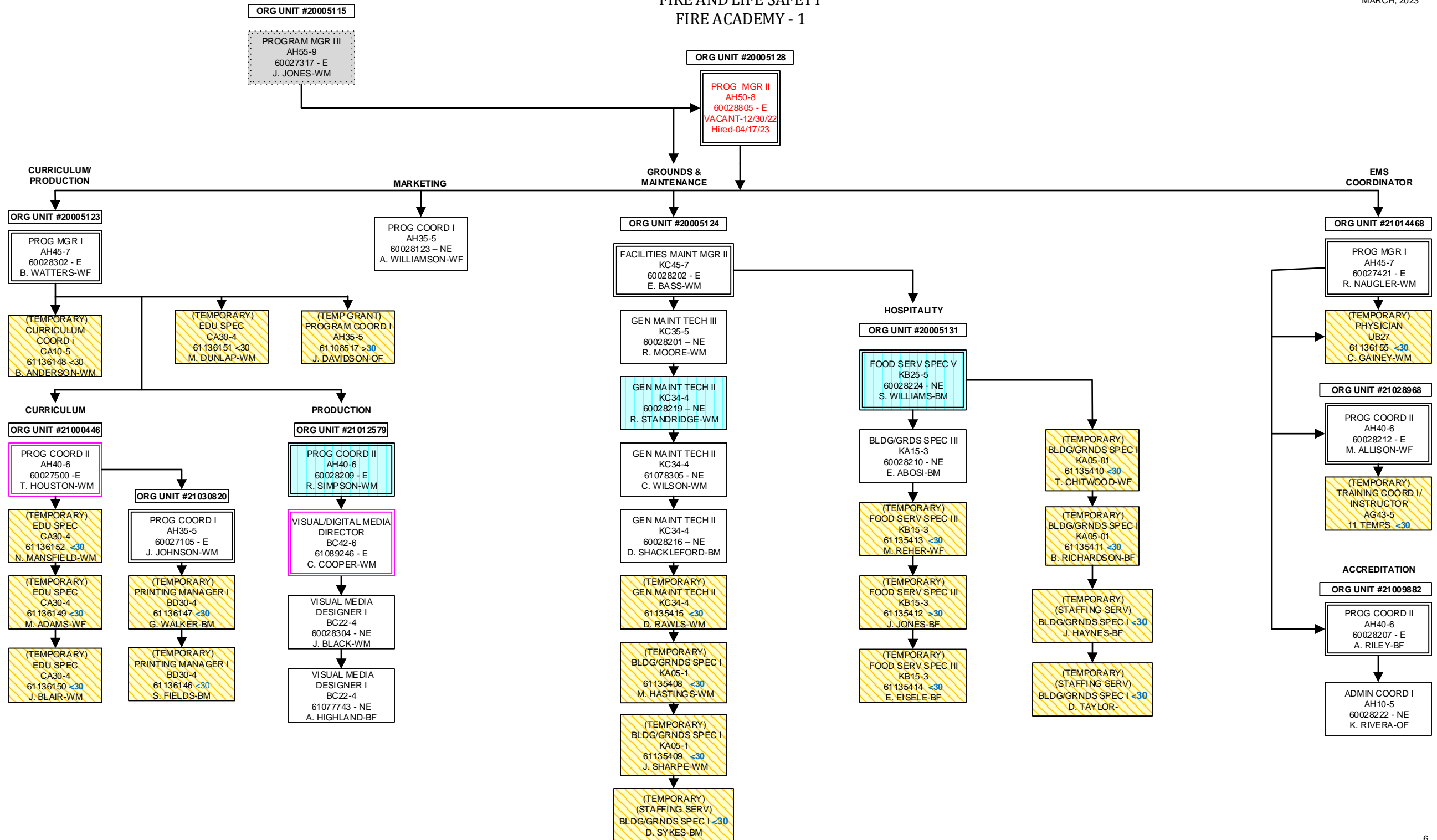

FIRE AND LIFE SAFETY
FIRE ACADEMY -2

MARCH, 2023

ORG UNIT #20005115

PROGRAM MGR III
AH55-9
60027317 - E
J. JONES-WM

ORG UNIT #20005128

PROG. MGR II
AH50-8
60028805 - E
VACANT-12/30/22
Hired-04/17/23

TRAINING/
INSTRUCTION

ORG UNIT #20005133

PROG MGR I
AH45-7
60028305 - E
T. BROWN-BM

ADMINISTRATION

ORG UNIT #20005122

ADMIN COORD I
AH10-5
60028217 - E
S. BUSH-BF

ADMIN ASST
AA75-4
60028303 - NE
O. STALEY-BF

ADMIN ASST
AA75-4
60028213 - NE
G. EVANS-BF

ADMIN ASST
AA75-4
60028211 - NE
K. BRANTNER-WF

REGIONAL

ORG UNIT #20005126

PROG COORD II
AH40-6
60028204 - E
E. ADAMS-WM

ORG UNIT #20005129
REGION 1 GREENVILLE

PROG COORD I
AH35-5
60028221 - E
D. DUNCAN-WM

(TEMPORARY)
FSO I
JC60-4
10 TEMPS
FSO II
JC70-5
5 TEMPS

ORG UNIT #21011927
REGION 2 YORK CO.

PROG COORD I
AH35-5
60028122 - E
J. MCCARLEY-WM
EXEM GRV

(TEMPORARY)
ADMIN ASST
AA75-4
61136099 <30
G. CIBBARELLI -WF

(TEMPORARY)
FSO I
JC60-4
21 TEMPS
JC70-5
1 TEMP

ORG UNIT #20005132
REGION 3 SUMTER

PROG COORD I
AH35-5
60028300 - E
E. JOYCE-WF

(TEMPORARY)
ADMIN ASST
AA75-4
61136101 <30
K.PAYETTE-WF

(TEMPORARY)
FSO I
JC60-4
17 TEMPS
FSO II
JC70-5
2 TEMPS

ORG UNIT #21024097
REGION 4 HORRY

PROG COORD I
AH35-5
60028205 - E
E. FIFYAW-WM

(TEMPORARY)
ADMIN ASST
AA75-4
61136418 <30
R. HUGHES-WF

(TEMPORARY)
EDU SPEC
CA30-4
61136153 <30
K. NIEUWENHUIS

(TEMPORARY)
FSO I
JC60-4
14 TEMPS
JC70-5
1 TEMP

ORG UNIT #21001228
REGION 5 CHARLESTON

PROG COORD I
AH35-5
60028121 - E
E. BOLEN-WM

(TEMPORARY)
ADMIN ASST
AA75-4
61136098 <30
J. KNOWLTON-WF

(TEMPORARY)
FSO I
JC60-4
10 TEMPS
FSO II
JC70-5
6 TEMPS

ORG UNIT #21011926
REGION 6 AIKEN

PROG COORD I
AH35-5
60028307 - E
M. TURNER-WF

(TEMPORARY)
ADMIN ASST
AA75-4
61136220 <30
L. WAY-WF

(TEMPORARY)
FSO I
JC60-4
12 TEMPS

ORG UNIT #21024098
REGION 7 ANDERSON

PROG COORD I
AH35-5
60028220 - E
W. CRAFT-WM

(TEMPORARY)
ADMIN ASST
AA75-4
61136219 <30
C. POPHAM-WF

(TEMPORARY)
FSO I
JC60-4
18 TEMPS
FSO II
JC70-5
3 TEMPS

SPECIAL OPERATIONS

ORG UNIT #21024393

PROG COORD II
AH40-6
60028206 - E
J. HEADRICK-WM

(TEMPORARY)
PROG COORD I
AH35-5 <30
61136145 - NE
M. DUNCAN-WM

(TEMPORARY)
FSO I
JC60-4
8 TEMPS
FSO II
JC70-5
15 TEMPS

RESIDENT

ORG UNIT #20005130

PROG COORD II
AH40-6
60028223 - E
VACANT-08/11/22

PROG COORD I
AH35-5
60028208 - NE
J. CHARLESTON-BM

PROG COORD I
AH35-5
60028301 - NE
M. WYSOWSKI-WM

ORG UNIT #21027658

PROG COORD I
AH35-5
60028200 - E
C. MILES-WM

PROG COORD I
AH35-5
60028952 - NE
D. CRAPE-BM

PROG COORD I
AH35-5
60028124 - NE
E. SHULER-BM

(TEMPORARY)
EQUIP OPER III
KD45-3
61136154 <30
J. WHITE-WM

(TEMPORARY)
FSO I
JC60-4
3 TEMPS
FSO II
JC70-5
2 TEMPS

(TEMPORARY)
FSO I
JC60-4
9 TEMPS
JC70-5
1 TEMP



PROFESSIONAL AND OCCUPATIONAL LICENSING
OFFICE OF BOARD SERVICES - BUILDING AND BUSINESS BOARDS-Continued

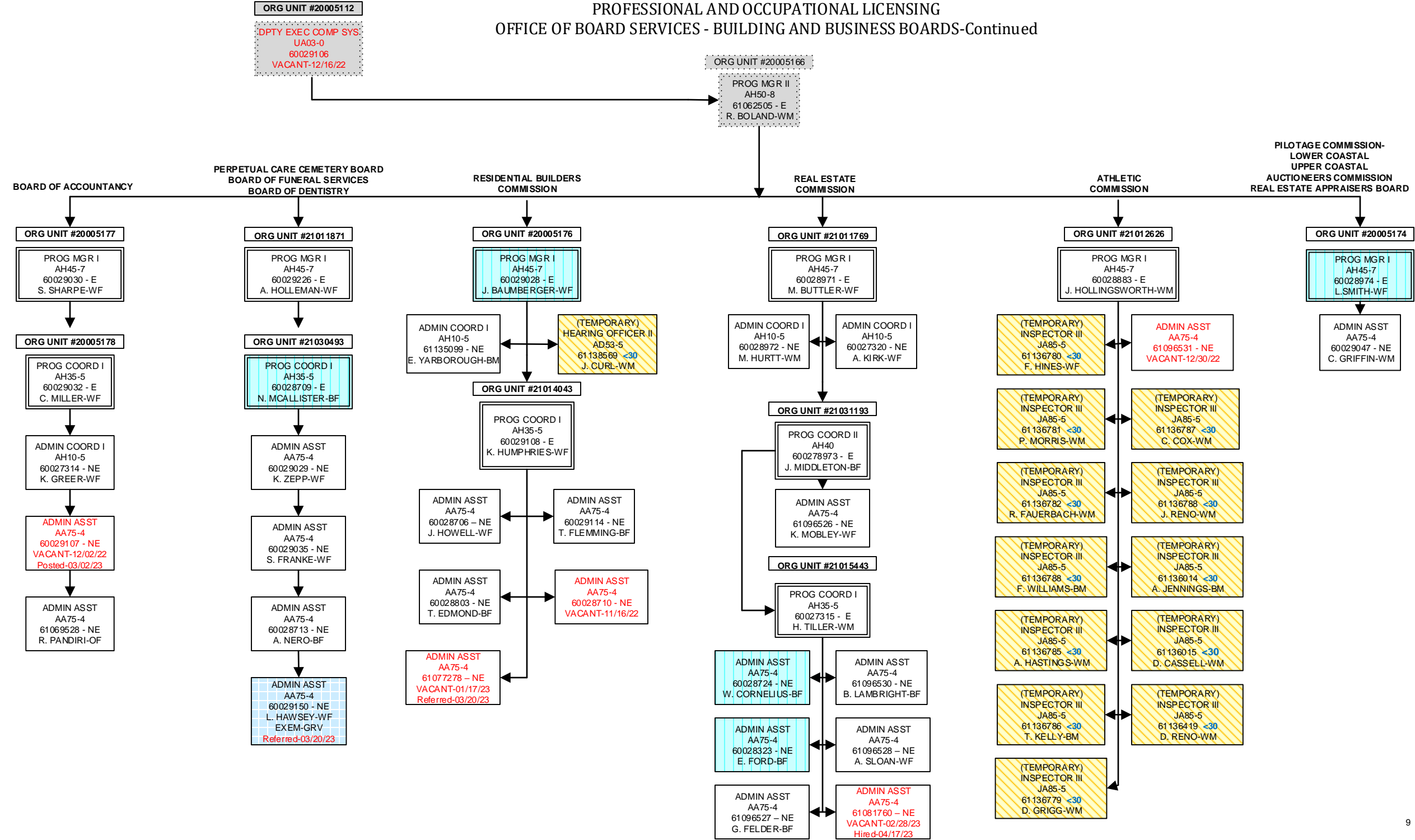

OFFICE OF BOARD SERVICES
HEALTH AND MEDICALLY RELATED BOARDS

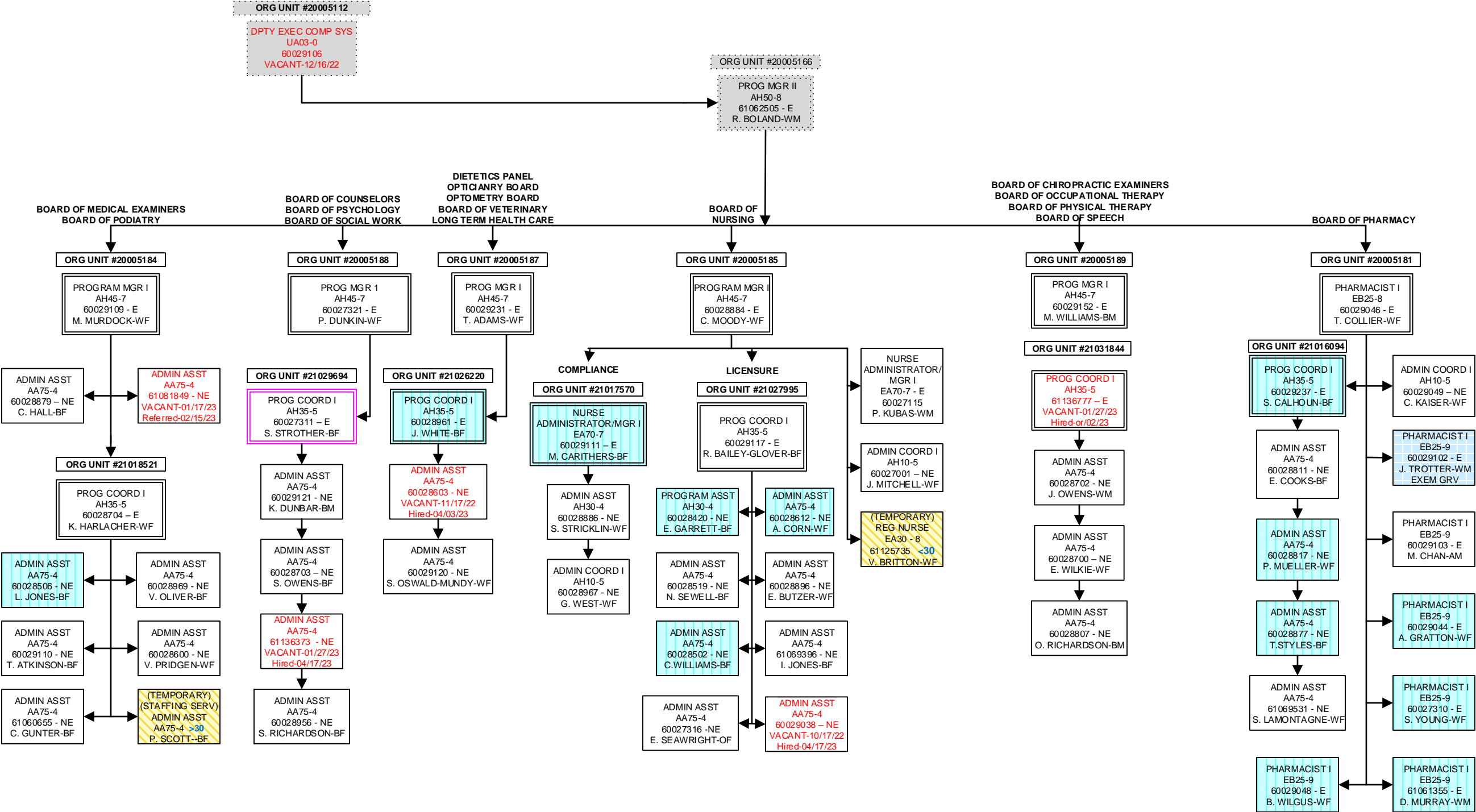

OFFICE OF INVESTIGATIONS AND ENFORCEMENT

MARCH, 2023

