

Devlin, Lotte

From: Shealy, Kyle E
Sent: Thursday, September 18, 2008 12:30 PM
To: Devlin, Lotte
Cc: Adams, Marcia S; Earley, Jr., Jimmy E.
Subject: I Believe On-Line Pre-App

Lotte, Attached are screen shots of the Online "I Believe" Pre-Application. In addition, the following link will take you to the web development site which will allows you to migrate to the "I Believe" pre-application process from the home page as well as the online services page. If you have any questions or requested changes, let me know. Thanks, <http://wwwtest/dmv2006/default.aspx?n=home>

Kyle E. Shealy
Business Analyst
DMV Vehicle Services
kyle.shealy@scdmv.net
(803) 896-9514

11/3/2008

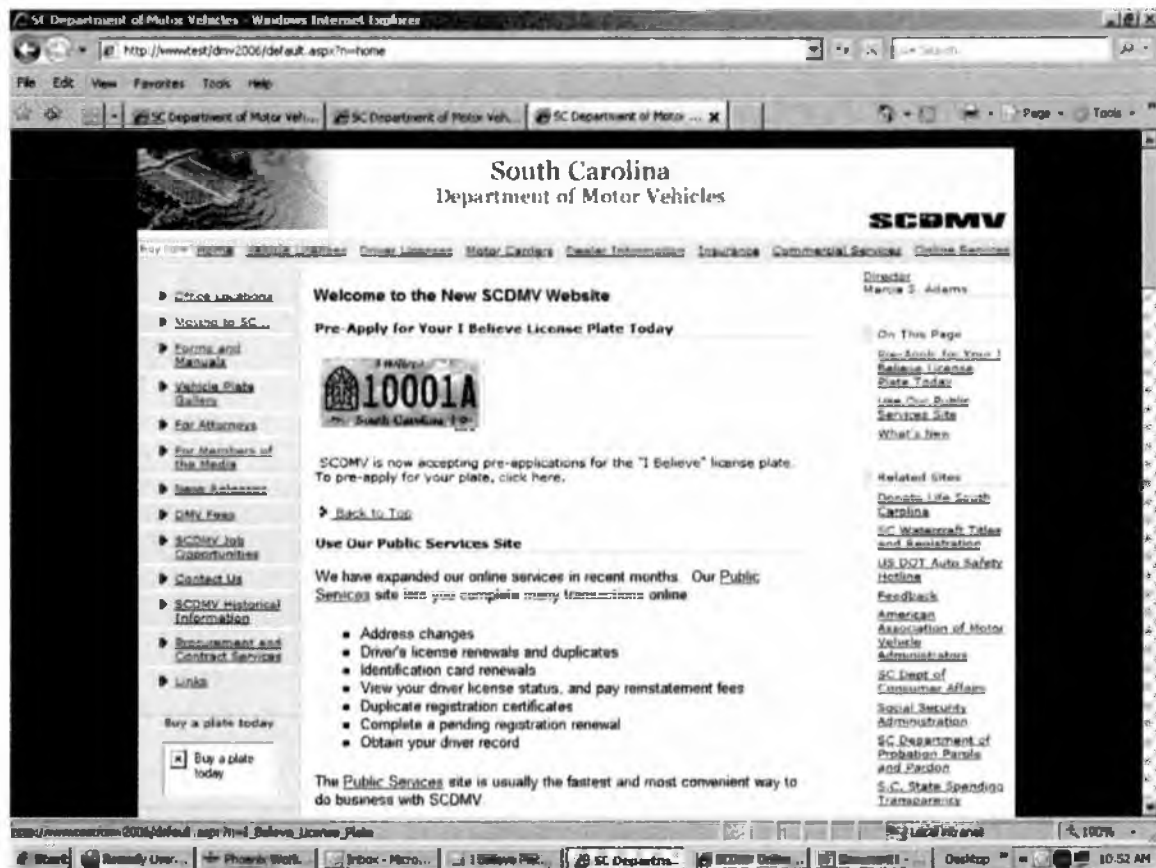

Internet Explorer window showing the South Carolina Department of Motor Vehicles (SCDMV) website. The browser address bar displays: http://wwwtest/dmv2006/default.aspx?m=I_Believe_license_plate

The website header includes the text "South Carolina Department of Motor Vehicles" and the SCDMV logo.

The navigation menu includes: Home, Vehicle Licenses, Driver Licenses, Motor Carriers, Dealer Information, Insurance, Commercial Services, Online Services.

The left sidebar contains links to: Office Locations, Moving to SC..., Forms and Manuals, Vehicle Plate Gallery, For Attorneys, For Members of the Media, News Releases, DMV Fees, SCDMV Job Opportunities, Contact Us, SCDMV Historical Information, Procurement and Contract Services, and Links.

The main content area is titled "I Believe License Plate" and includes a "Frequently Asked Questions" section. The text states: "The South Carolina Department of Motor Vehicles (SCDMV) is now offering a new online transaction for customers who wish to preorder an 'I Believe' license plate. This transaction will be available for a limited time in order to accept 400 prepaid applications required by law. Once the prepaid applications are received, the transaction will no longer be available. Before you reserve your 'I Believe' license plate, please read the following frequently asked questions, which may answer many of your questions about the pre-application process."

The "Frequently Asked Questions" section lists three questions:

- 1. What is the "I Believe" Plate?**
The "I Believe" license plate was created by South Carolina law and will be available to all South Carolina residents. The license plate design depicts a stained glass window with a cross and the words "I Believe" at the top of the license plate.
- 2. Why can't I order the "I Believe" license plate like any other specialty license plate?**
South Carolina requires 400 prepaid applications before a new plate can be produced. Once SCDMV receives 400 prepaid applications, the plate production process will begin. The license plates will be available to the public as soon as that process is complete.
- 3. Are there any special requirements to get an "I Believe" license plate?**
There are no special requirements for South Carolina residents to obtain

The right sidebar includes the Director's name, Marcia S. Adams, and a "Related Sites" section.

The bottom of the browser window shows the taskbar with open applications: Start, Remedy User..., Phoenix Work..., Inbox - Micro..., I Believe Plat..., SC Depart..., SCDMV Online..., Document1..., Desktop, and the system clock showing 10:53 AM.

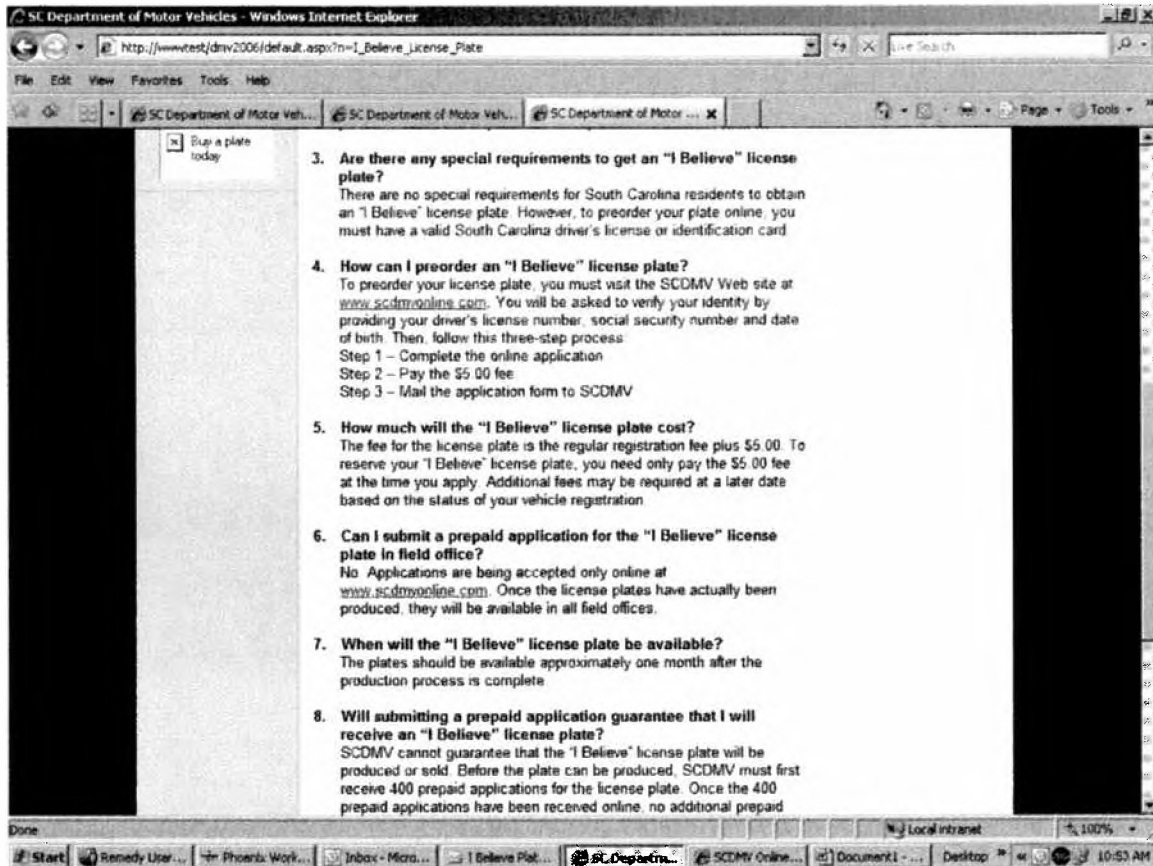

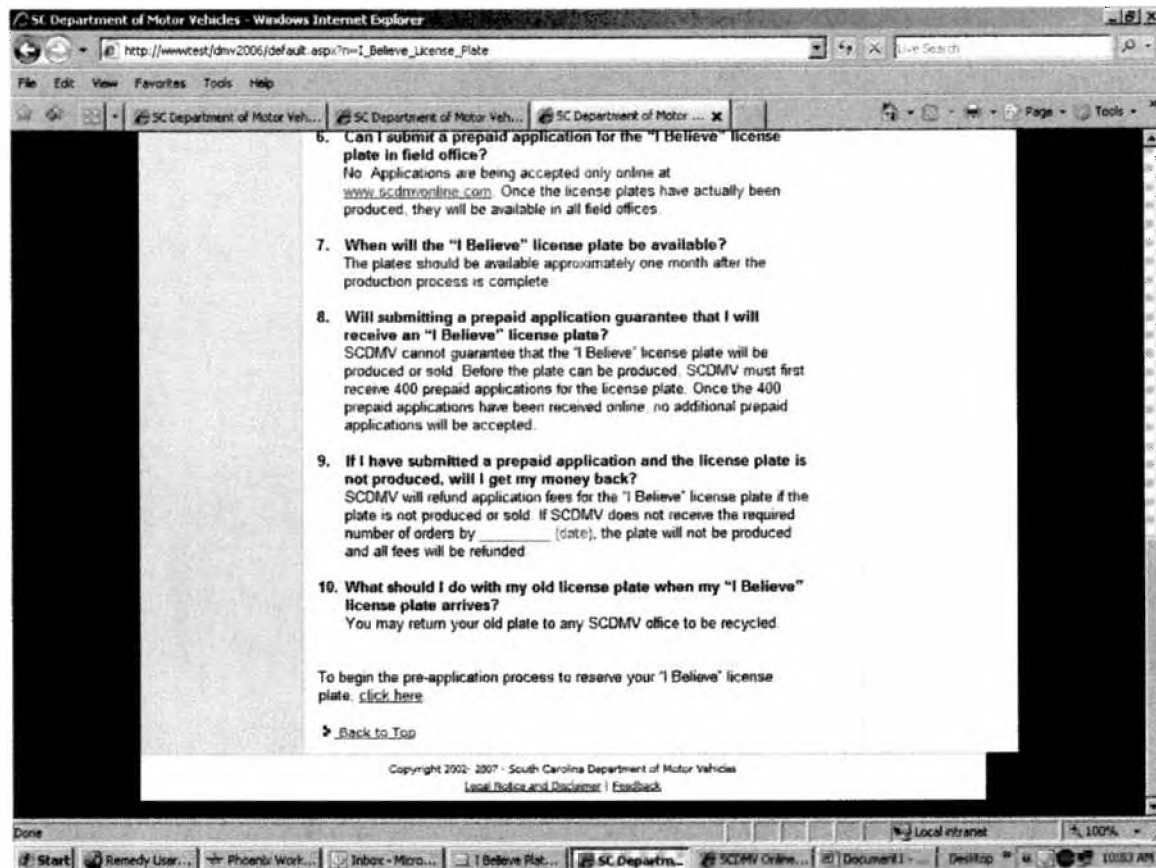

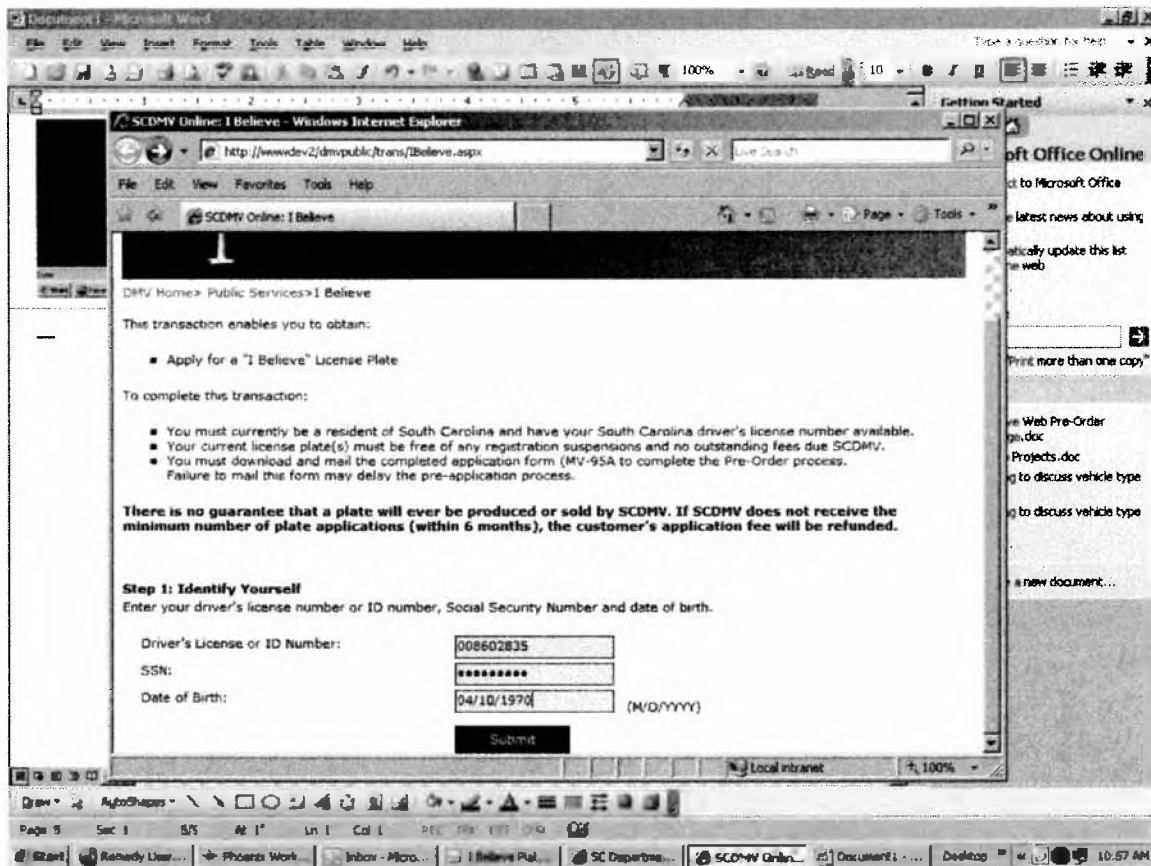

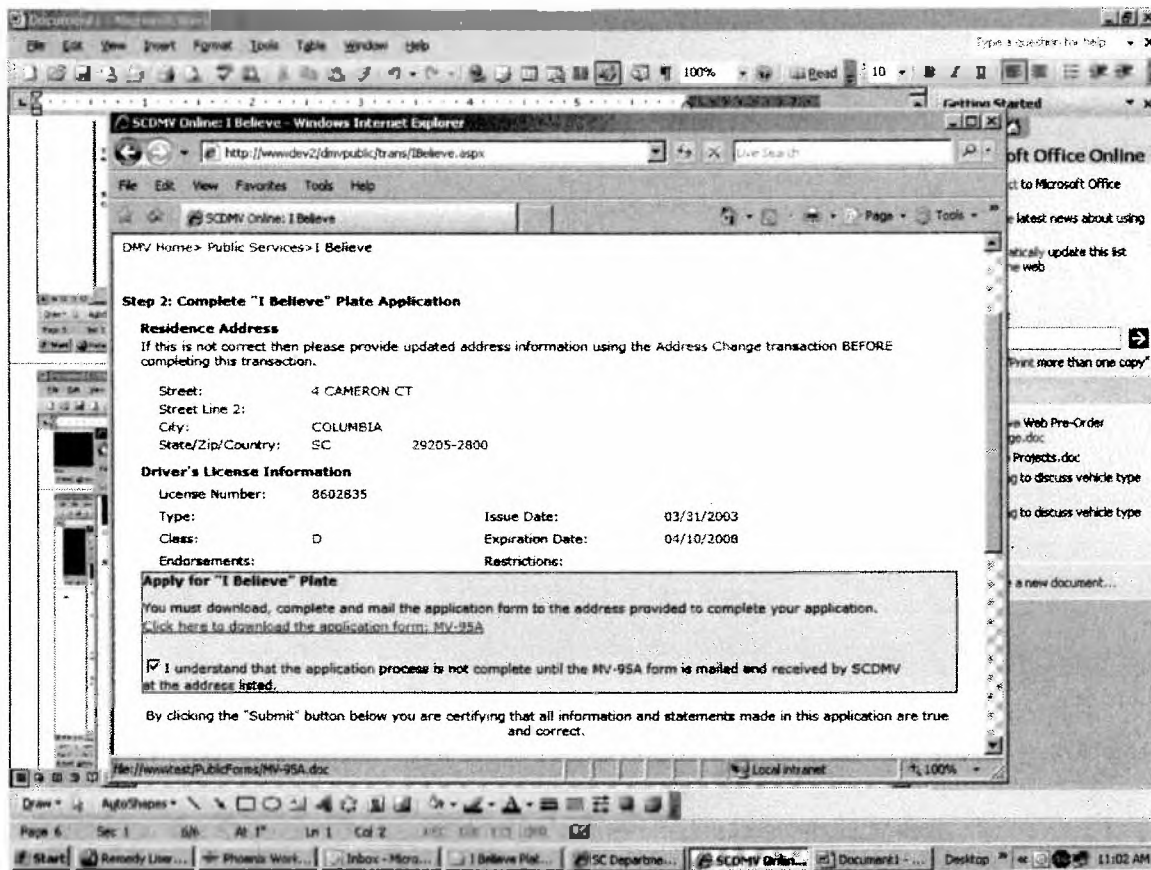

SCDMV Online: I Believe - Windows Internet Explorer

http://wwwdev2/dmvpublic/forms/I Believe.aspx

Click here to download the application form: MV-95A

☒ I understand that the application process is not complete until the MV-95A form is mailed and received by SCDMV at the address listed.

By clicking the "Submit" button below you are certifying that all information and statements made in this application are true and correct.

Current Email Information

Email Address:

Confirm Email Address:

I Believe Plate:

Total Due: \$5.00

Payment Information

Credit Card Number:

Expiration Month & Year:

Name on Card:

Local Intranet 100%

Page 6 Sec 1 6/6 At 1" Ln 1 Col 2

Start Remedy User... Phoenix Work... Inbox - Micro... I Believe Plat... SC Departme... SCDMV Online... Document1 - ... Desktop 11:02 AM

Document 1 - Microsoft Word

File Edit View Insert Format Tools Table Window Help

100% 10

wwwtest/PublicForms/MV-95A.doc - Windows Internet Explorer

File Edit View Insert Format Tools Table Go To Favorites Help

Live Search

MV-95A.doc

Final Showing Markup Show

Page Tools

1 2 3 4 5 6 7

 **South Carolina Department of Motor Vehicles** **PRE-APPLICATION FOR SPECIAL LICENSE PLATE** **MV-95A**
(Ext. 808)

Apply:

Mail your application to S.C. Department of Motor Vehicles, P.O. Box 1498, Blythewood, S.C. 29016-0098.

The plates are for cars or light trucks with an empty weight of 9,000 pounds or less and a gross vehicle weight of 11,000 pounds or less.

Depending on your present expiration date, an updated tax receipt and additional registration fees may be required.

Registration Fees are as follows:

Passenger Cars - \$24.00

Light Trucks GVW Fees:

0001-4000	\$30.00	7001-8000	\$80.00
4001-5000	\$40.00	8001-9000	\$90.00
5001-6000	\$60.00	9001-10,000	\$100.00
6001-7000	\$70.00	10,001-11,000	\$110.00

Senior Citizen Fees are as follows: Cars - \$20.00 (age 65) \$22.00 (age 64)

Light trucks with a GVW of no more than 6,000 lbs. fees are \$30.00

Office Online

Microsoft Office

news about using

update this list

more than one copy

Pre-Order

acts.doc

document vehicle type

document vehicle type

document...

Draw AudioC

Unknown Zone

Page 11 Sec 1 B7D At 1" Ln 1 Col 3

Start Remote User... Phoenix Work... Microsoft... SC Depart... SCDMV Online... wwwtest... Document 1... Desktop 11:03 AM

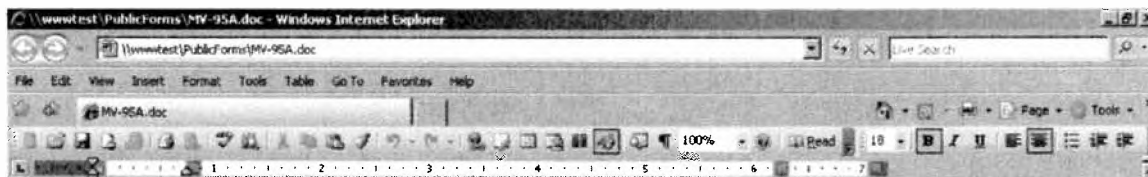

Light trucks with a GVW of no more than 6,000 lbs. fees are \$30.00

APPLICANT INFORMATION

I BELIEVE		Special Plate Fee	
		\$	
PRE-PAID ONLINE			
Last Name		First Name	MI
Street Address			
Mailing Address		Email Address	
City	State	Zip Code	(Area Code) Telephone Number
Vehicle Identification Number	Make	Year	Vehicle Plate Number

INSURANCE INFORMATION

Under penalties of perjury, I declare this vehicle is insured with the company named below and I will maintain liability insurance throughout the registration period	
Name of Insurance Company	

CERTIFICATION

I certify all information provided in this application is true and correct.	
Signature of Applicant:	

DMV USE ONLY			
Check No.	Amount \$	Plate No.	Clerk Initials



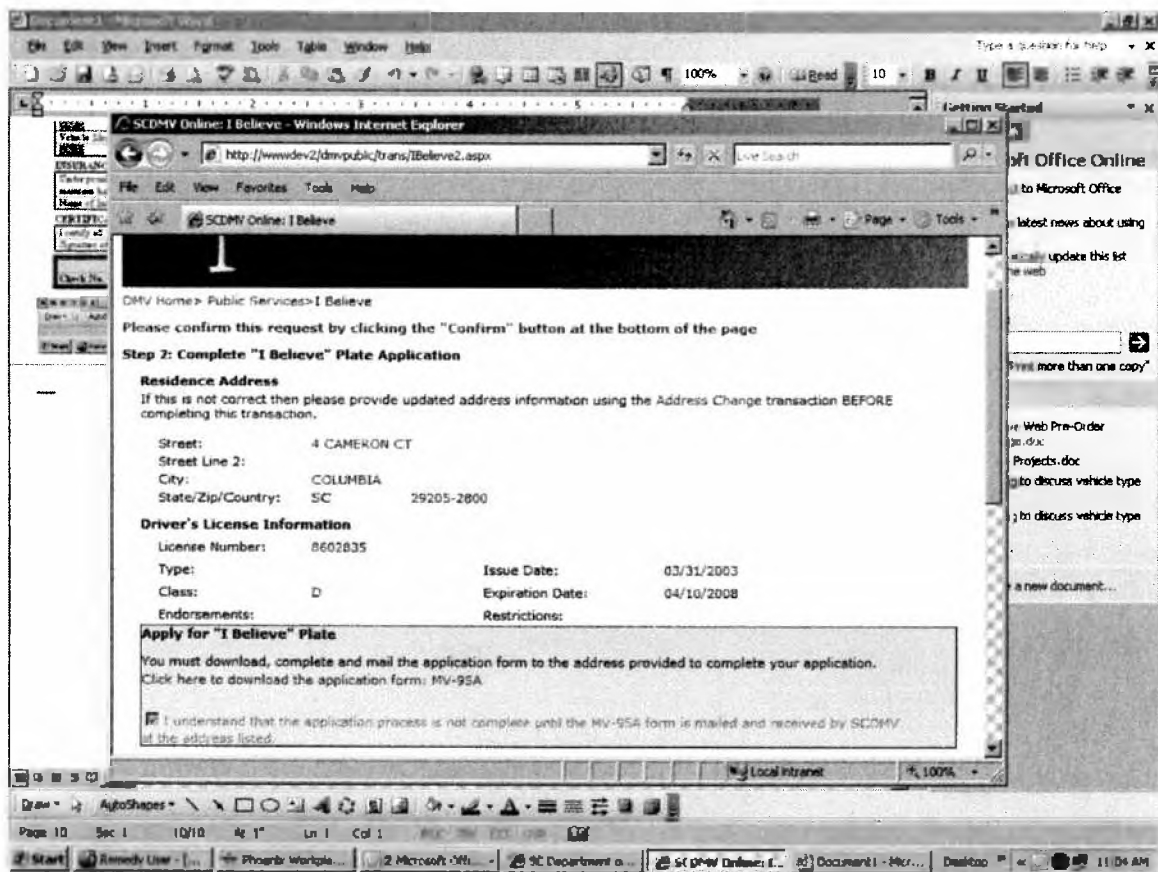

SCDMV Online: I Believe - Windows Internet Explorer

http://wwwdev2/dmvpublish/ans/IBelieve2.aspx

File Edit View Favorites Tools Help

SCDMV Online: I Believe

South Carolina DMV Online

DMV Home > Public Services > I Believe

Step 3: Transaction Completed

Your application has been accepted. Please print a copy of this page for your records. You will be contacted by an SCDMV representative once the plates have been produced.

Reference Number:	0826244065
Date:	09/18/2008
Time:	11:05:09
Credit Card:	4444-----1111
Total Amount Charged:	\$5.00

Residence Address

Street: 4 CAMERON CT
Street Line 2:
City: COLUMBIA
State/Zip/Country: SC 29205-2800

Driver's License Information

License Number: 8602835
Type: Issue Date:
Class: D Expiration Date:
Endorsements: Restrictions:
Donor: No

Email Address: test.test@scdmv.net

Done

Start Kennedy User - Phoenix Workpla... 2 Microsoft Offi... SC Department of... SCDMV Online L... Document1 - Ren... Desktop 11:05 AM