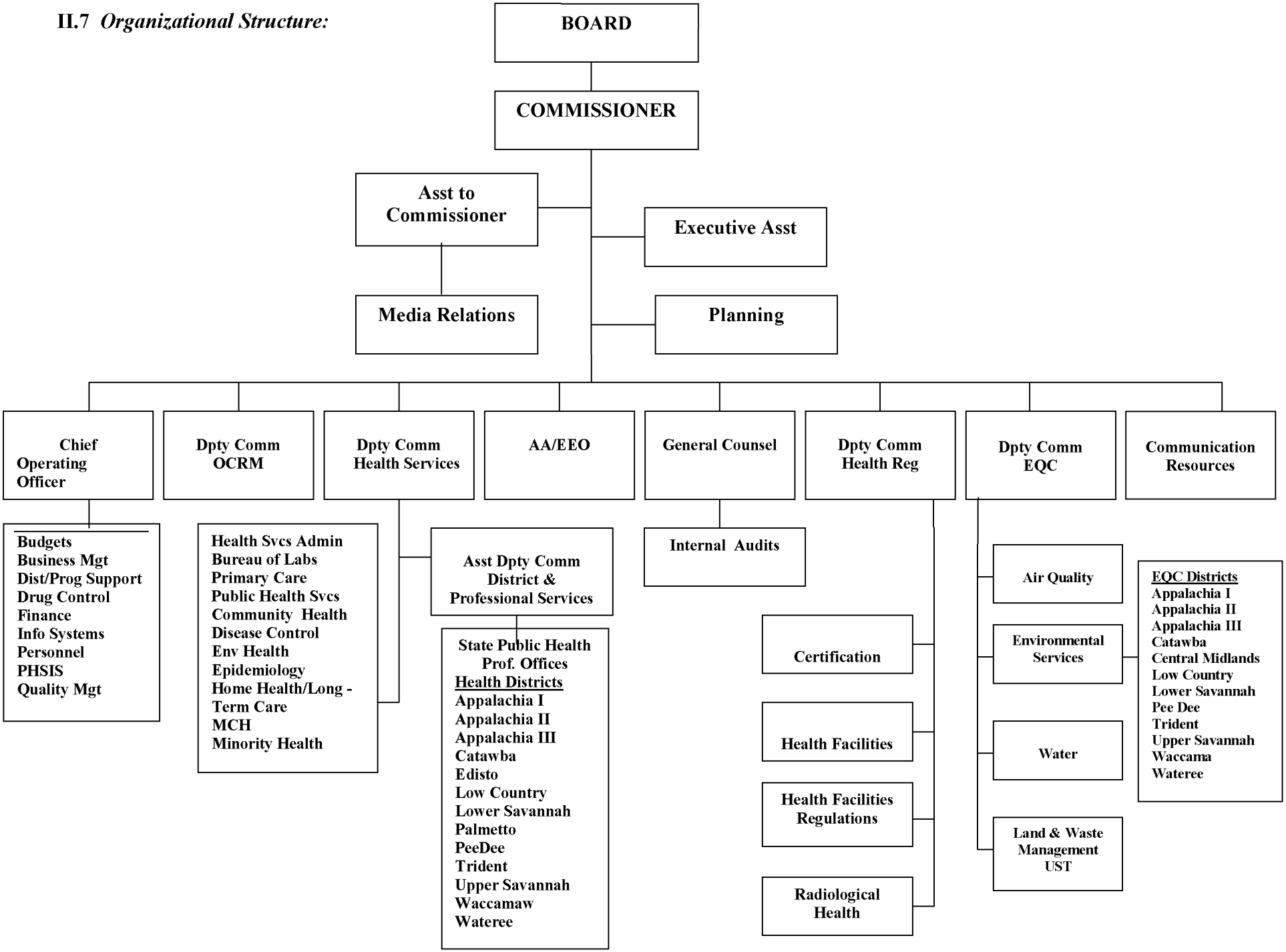II.7 ***Organizational Structure:***